2 CENTS PAY NO MORE!

Chicago Daily Tribune

THE WORLD'S GREATEST NEWSPAPER

FINAL EDITION

VOLUME LXXXXI.—NO. 101 C (REG. U. S. PAT. OFFICE; COPYRIGHT 1932 BY THE CHICAGO TRIBUNE.) WEDNESDAY, APRIL 27, 1932.—30 PAGES THIS PAPER CONSISTS OF TWO SECTIONS—SECTION ONE ** PRICE TWO CENTS IN CHICAGO AND SUBURBS ELSEWHERE THREE CENTS

AL SMITH WINS BAY STATE

HOUSE REPORT URGES SAVING OF 200 MILLION

Liken Soldier Relief to Black Cloud.

BY ARTHUR SEARS HENNING.
[Chicago Tribune Press Service.]

Washington, D. C., April 26.—[Special.]—On the eve of the great battle between the federal bureaucracy and the taxpayers over the 200 million dollar economy program that will begin in the house tomorrow, the special economy committee submitted a report tonight containing an arresting survey of governmental extravagance.

"Whereas during the war period and the decade subsequent," says the report, "this country experienced an era of increasing prosperity and swelling national wealth, we are now confronted with industrial stagnation, unemployment and a period of low commodity prices, and dwindling if not disappearing national income.

"Moreover, during the year, 1931, the total costs of federal, state, county and municipal governments is reflected in all manufactured articles to the extent of approximately 47 per cent of the cost of producing them. This general situation existing in the country impressed upon the committee the imperative necessity of recommending strict economies with respect to which the committee, within the limited time at its disposal, could take intelligent action."

Soldier Relief a "Black Cloud."

In discussing the curtailment of benefits to world war veterans proposed in the omnibus economy bill the committee says that the cost of soldier relief "hangs over the future of the country like a black cloud, for under existing laws and assuming there will be no additional benefits granted, the cost of veterans relief ten years hence will substantially exceed $1,300,000,000 annually."

Another item of economy news was the announcement by Representative Joseph J. Mansfield [Dem., Tex.], chairman of the house rivers and harbors committee, that in the interest of economy there will be no omnibus bill authorizing new waterway developments presented at this session. Lest the pork barrel contingent take undue alarm, however, he added that the bill will be ready at the December session for passage before the holidays. By that time the presidential election will be over and the necessity of making an economy showing will not be so pressing.

Detail of Proposed Savings.

The economy committee's report gave the following estimates of the savings expected from the omnibus economy bill:

Reduction of pay of government employés	$ 67,000,000
Consolidation of war and navy departments, no less than	50,000,000
Limitation of veterans' benefits	48,714,000
Suspension of Saturday half holiday	9,000,000
Elimination of overtime pay	5,000,000
Abolition or reduction of Philippine scouts	5,000,000
Restriction of transfer of army and navy personnel	3,368,000
Enforced retirement of superannuated civilian personnel	3,000,000
Reduction of railway mail clerks' subsistence allowance from $3 to $2 a day	3,000,000
Reorganization of shipping board	2,500,000
Suspension of automatic pay increases	2,100,000
Abolition of army, navy and Panama transport services	1,500,000
Reduction of congressional mileage allowance	56,500
Total	$200,238,500

This aggregate estimated saving would be increased if the economy resulting from consolidation of the war and navy departments should exceed 50 millions. The committee estimated this saving at from 50 to 100 millions.

Cut in Veterans' Benefits.

Of the amount to be saved by restricting veterans' benefits $13,315,000 will be due to removal from the rolls of 22,300 persons who have incomes of $1,500 if single and $2,500 if married. There are more than one million now receiving benefits.

"Having in mind," says the report, "the tremendous drain on the treasury resulting from expenditures on behalf of veterans, which has amounted up to the present time to approximately 15 billion dollars and which will continue to require annually in the future appropriations of approximately one billion dollars, or more, and the additional need, which undoubtedly will be presented on behalf of veterans and their dependents in the future increasing these expenditures, it was felt only fair that any person whose income was equal to or above the amount specified should be excluded from benefits."

In discussing the proposed 11 per cent pay reduction the report lists the following cities which have reduced

(Continued on page 4, column 2.)

Convict Massie of Murder! Plea to Jury

NEWS SUMMARY

of The Tribune

[And Historical Scrap Book.]

Wednesday, April 27, 1932.

DOMESTIC.

Smith defeats Roosevelt in Massachusetts presidential primary. In Pennsylvania Roosevelt was leading Smith in early returns. Page 1.

Adjournment of state legislature is balked by house; school bond bill defeated. Page 1.

Husband's equity action charges wife substituted a baby not her own. Page 1.

No trace of Lindy's baby officially reported. Page 2.

Loesch urges control of liquor by government. Asks revision of 18th amendment. Page 9.

FOREIGN.

Both sides begin final arguments to jury in Massie murder trial; Darrow to plead for defense today. Page 1.

Prussian government to resign May 24; new government a puzzle. Page 2.

Britain charges Irish Free State aims to repudiate treaty. Page 2.

Investigation reveals Ivar Kreuger forged Italian treasury bills to secure badly needed loan. Page 3.

Japan launches new big offensive against Chinese troops in Manchuria. Page 11.

WASHINGTON.

La Guardia produces checks to back charges stock market operators paid for publicity to boost stocks. Page 1.

House committee points out 200 million dollar saving in report on appropriation bill. Page 1.

Veterans' administration head testifies that outlay for benefit of war veterans will equal cost of war by 1945. Page 4.

Representative Britten to make final fight against closing of Great Lakes Naval station tomorrow. Page 5.

LOCAL.

Jury is completed to try Serritella and Hochstein; state will make its opening statement today. Page 2.

Enforcement of all night parking ban will cost Chicago motorists about $30,000,000 annually. Page 2.

Dynamiter and pal are seized here as suspects in explosion at new Ohio state building, in which ten were killed. Page 3.

E. L. Cord assails bureaucratic extravagance and government interference with business. Page 4.

Property owners use total of $16,000,000 worth of tax warrants, bought at discount, to pay tax bills. Page 6.

Fence picket speeds Matt Blasy on way to jail. Page 6.

County commissioners back proposal for new $20,000,000 bond issue for poor relief. Page 6.

Seven hundred and fifty temporary employés of the west parks system ordered discharged. Page 6.

Ruth Nichols, New York aviatrix, flies to Chicago on World's Fair mission. Page 8.

Judge Horner, Democratic nominee for governor, reveals he has been studying state problems, particularly the plight of the farmers. Page 11.

News of society. Page 13.

Death notices, obituaries. Page 17.

SPORTS.

Jones whips Terry; keeps middleweight title. Page 19.

New York Yankees beat Washington, 6 to 5; take second place. Page 19.

Mickey packs 'em in at workout—packs wallop, too. Page 19.

Sox snowed out at Detroit; order Jolley's catching armor sent. Page 19.

Cubs convinced April's no time for ball games. Page 19.

Stadium dickers for Fields to defend title against McLarnin. Page 20.

Top Flight has more guards than Notre Dame. Page 20.

Chicago may enter several teams in public links tournament at Louisville. Page 21.

EDITORIALS.

Telling It to the Stockholders; A Way Out for the Unemployed; Why Lawyers Are Against Prohibition; Blocking Law Reforms. Page 12.

FINANCE AND COMMERCE.

Continental Shares, Inc., weapon with which C. S. Eaton fought Insull, in hands of Baltimore court. Page 23.

U. S. Steel directors omit common stock dividend and declare that on preferred. Page 23.

Rail and oil shares benefit by news on Wall street. Page 23.

Railroads report substantial increase in car loadings. Page 23.

Railroad press fight to adjust grain rates so as to help their revenues. Page 24.

Want Ad index. Page 26.

Average net paid circulation of THE CHICAGO TRIBUNE March, 1932 DAILY in excess of 815,000

LAWYER CRIES RAPE DOES NOT JUSTIFY SLAYING

Both Sides Begin Final Arguments.

BY PHILIP KINSLEY.
[Chicago Tribune Press Service.]
[Copyright: 1932: By The Chicago Tribune.]
(Pictures on back page.)

HONOLULU, April 26.—The Fortescue-Massie second degree murder case will go to the jury tomorrow night, according to the outlook at adjournment today. Clarence Darrow, chief of defense counsel, will close the defense tomorrow morning and Prosecutor John C. Kelley will then make the final arguments for the territory of Hawaii.

Darrow today said that he is not going to "address the jury" but will "just talk to them."

The fate of the four defendants, Mrs. Granville Fortescue, her son-in-law, Lieut. Thomas H. Massie, U. S. N., and the two naval enlisted men, Albert O. Jones and E. J. Lord, and the fate of the naval cause seems to rest largely on the huge, bent shoulders of the Chicago lawyer who, while somewhat feeble, seems to possess renewed vigor as a result of this dramatic courtroom battle.

Wants Massies Vindicated.

He has a great desire to have the Massies vindicated in the eyes of the world, although he is none too sure the jury will come through with this verdict.

The situation changed but little as a result of arguments in today's session. Barry S. Ulrich, assistant prosecutor, made a forceful plea for conviction in which he called on the jury to return a verdict of guilty to demonstrate to the world that Hawaii is able to maintain law and order. He said that consequences of a grave political and economic nature will hinge upon the action of the jury.

Ulrich ridiculed the idea that Massie was insane at the time Joseph Kahahawai was slain and said that any one would be justified today in thinking that Kahahawai is innocent of the rape of Mrs. Massie. He declared the defendants with the exception of the naval officer practically pleaded guilty and that criminal intent was shown in all their acts.

Defense Lawyer Talks.

George S. Leisure of New York, Darrow's associate, followed Ulrich in addressing the jury. He argued that the evidence had proved insanity and said that Kahahawai brought death to himself when he assaulted the wife of the lieutenant just as surely as if he had jumped from a tower. He had broken God's law, he said, and, to prove his point, quoted Mosaic laws stating that death shall be meted out to a man caught ravishing a maiden in the fields.

Leisure insisted that the defense makes no plea of an unwritten law, but does make a plea of insanity. He declared that statutory law as old as history has taken account of the factor that men's minds may be driven to the breaking point, and said that men have not been held responsible in hundreds of similar cases in many places.

"Hawaii is not to blame," he said, "nor is this a matter of public policy, but a simple case of justice for individuals."

Military Men Present.

The army and navy benches, as well as seats reserved for the legal fraternity, were crowded as the summations began in the trial which has cut so deeply into the social and political fortunes of Honolulu and placed the navy in a position of opposition to the present form of government.

Most of the spectators had sat up all night and battled mosquitoes to be sure of seats. There were many white women in the room.

In the front row sat Joseph Kahahawai, father of the slain Hawaiian. Mrs. Esther Anito sat by the elder Kahahawai, from whom she is divorced. The two were seated in the same row with the four persons accused of killing their son.

Ulrich Asks Conviction.

Ulrich, Harvard man, is a tall, slender, gray haired figure, and polished, with somewhat of a theatrical manner. He is reputed to be one of the cleverest lawyers in the islands. Ulrich is a native of Chicago and also lived in Springfield, Ill. He held the attention of the jury from the start.

"The territory of Hawaii is facing the most critical time in its history," he began. "The whole judicial sys-

[Continued on page 8, column 1.]

MEMORIES

"BE CAREFUL OF THESE DISHES, JIM, THEY'RE THE ONES WE BOUGHT IN EUROPE"
EUROPE- M-M-M!
"EUROPE— ROME, NICE, BARCELONA, PARIS—WHAT A TRIP THAT WAS!"
"THAT TOUR COST US FOUR THOUSAND DOLLARS—"
"—AND I DON'T BEGRUDGE A CENT OF IT EITHER; WE'D HAVE LOST IT IN STOCKS, ANYWAY."
"I'VE LEARNED MY LESSON—FROM NOW ON I'M GOING TO SPEND MY MONEY TRAVELING."
"THE BEST WAY TO DO IS SPEND YOUR MONEY AS YOU GO ALONG AND GET SOME PLEASURE OUT OF IT, INSTEAD OF LOSING IT ALL IN ONE LUMP."
"I'LL BET WE COULD TAKE THAT SAME TOUR THIS YEAR FOR TWO THOUSAND DOLLARS—"
"—BOY! IF I HAD TWO THOUSAND DOLLARS, I KNOW A STOCK THAT—"

House Balks at Quitting; Rum Charges Fly

Springfield, Ill., April 26.—(AP)—The house tonight defeated a bill to give the Chicago school board the power to issue bonds without a referendum vote to pay overdue salaries to school teachers and other employés.

BY PARKE BROWN.
[Chicago Tribune Press Service.]

Springfield, Ill., April 26.—[Special.]—In a night session of the house of representatives the Illinois general assembly refused to go into a sine die adjournment of its special sessions, which have been dragging along since last November.

There are three concurrent special sessions, and the test vote came on a motion to end the first of these. On that motion the vote was 65 to 45. During the debate there were references to drinking, said never to have been heard on the Springfield floor before.

"If the gentlemen didn't imbibe so much," was one of the remarks tossed off during the debate.

"And I'm sober, too," said another member just a few minutes later as his contribution to the repartee.

Fix Tax Penalty Date as June 1.

These were the white lights of a long evening session, the net result of which was enactment of the revised bill changing the tax penalty date for Cook county to June 1. That date had been agreed upon at a conference of leaders of both houses earlier in the day.

After getting the delinquency date bill started on its way to the senate, the house turned its attention to Representative Ralph Church's bill for reducing the Chicago sanitary district board from nine to three members.

Measure Again Defeated.

"Many hundreds of thousands of dollars would be saved the taxpayers whose money has been wasted so extravagantly in the past by the Chicago sanitary district," Representative Church said. "The adoption of the bill I have submitted also would force the district board to conduct its affairs efficiently."

However, Representative Church met with determined opposition from both sides of the house, and, for the second time within two weeks, the bill was defeated. The measure lost today by a vote of 56 ayes and 48 nays. It required 77 affirmative votes to pass the house.

Bill to Tax Beer Introduced.

Earlier in the day Representative Church introduced two bills designed to place Illinois in the position of levying a tax on the sale of malt, wort, malt sirup and malt extract, beer and wine. Both bills were advanced to second reading, but with sine die adjournment so near, there is little possibility of them being voted upon.

The first of Representative Church's two bills would levy a tax of four cents a quart on beer; six cents a quart on wine; five cents a gallon on liquid malt or wort, and five cents per pound on malt sirup and malt extract. The second bill would amend the Illinois prohibition law so as to permit the sale of such beer and wine in Illinois whenever it is not in violation of the federal laws.

The total estimated revenue from the proposed taxes is $28,058,000 a year, Representative Church said.

The house recessed late tonight to meet tomorrow. The session probably will last until next week. The senate is expected to be in session until tomorrow midnight.

THE WEATHER

WEDNESDAY, APRIL 27, 1932.

[Daylight Saving Time.]

Sunrise, 5:51; sunset, 7:44. Moon rises at 2:58 a. m. Thursday. Mercury, Saturn, and Mars are morning stars; Venus and Jupiter are evening stars.

Chicago and vicinity—Fair and continued cool on Wednesday; Thursday fair and slightly warmer, gentle northerly winds Wednesday.

Illinois—Fair Wednesday and Thursday, with slowly rising temperature.

TRIBUNE BAROMETER.

TEMPERATURES IN CHICAGO

MAXIMUM, 1 P. M. 42
MINIMUM, 7 A. M. 36

3 a. m.	38	Noon	40	8 p. m.	39
4 a. m.	37	1 p. m.	42	9 p. m.	38
5 a. m.	37	2 p. m.	39	10 p. m.	37
6 a. m.	37	3 p. m.	39	Unofficial—	
7 a. m.	38	4 p. m.	40	11 p. m.	37
8 a. m.	37	5 p. m.	40	Midnight	36
9 a. m.	38	6 p. m.	39	1 a. m.	36
10 a. m.	40	7 p. m.	39	2 a. m.	36
11 a. m.	39				

For 24 hours ended at 8 p. m. April 26:
Mean temperature, 39; normal, 52; excess since Jan. 1, 359 degrees; deficiency for April, 33 degrees.
Precipitation, trace; deficiency since Jan. 1, 2.14 inches; deficiency for April, 1.98 inches.
Barometer—7 a. m., 29.99; 7 p. m., 30.03.
Highest wind velocity, 22 miles an hour from the northeast at 8:40 p. m.

[Official weather table on page 26.]

Suit Accuses Wife of Baby Substitution

Philadelphia, Pa., April 26.—(AP)—Fantastic details of a baby substitution allegedly perpetrated by a wealthy and childless married woman to collect an inheritance came to light today in an equity action filed in court.

Euston A. Sullivan of Merion filed a petition to strike from the vital statistics of the state the record of the birth to his wife, Grace May Sullivan, on Oct. 12, 1931, at St. Vincent's hospital, Philadelphia. His petition denied that he was the father of the six months old girl or that his wife, Helen Blair Sullivan, was the mother.

He declared the baby is the child of Miss Edith Crebbe, a Detroit nurse, who was arrested at Downington, Pa., last week in connection with the Lindbergh kidnaping, but subsequently absolved in that case.

Sullivan declared his wife, representing herself as Mrs. Gerald E. Hardy, visited Miss Crebbe in the hospital and conspired with her to represent the baby as that of Mrs. Sullivan.

This was accomplished, it is alleged, by informing hospital authorities that Miss Crebbe in reality was the wife of Euston Sullivan and displaying the real Mrs. Sullivan's marriage certificate. The baby was registered as Grace May Sullivan.

Later Miss Crebbe refused to relinquish her baby to Mrs. Sullivan, the petition declares, but another unmarried mother turned over her baby.

Pastor Appointed Police Chief in Missouri Town

West Plains, Mo., April 26.—[Special.]—West Plains' new chief of police is a preacher. Appointment of the Rev. J. S. Johnson to succeed James H. Bridges, resigned, was announced tonight by Mayor J. P. Harlin. It will not be the Rev. Mr. Johnson's first duty as an officer. He once served as chief of police at Tahyer, Mo., before moving here. He will continue preaching while filling the chief of police post, he announced tonight after his appointment.

HELP FOR LAST-MINUTE APARTMENT HUNTERS

If you must find your new apartment in a few days, if at the same time you want to be sure that you get one completely satisfactory in space, location, rental, turn today to Tribune Want Ads for help. There you will find listed the most attractive apartments now available in Chicago. They are located in all parts of the city, many of them in exactly the neighborhood you want. The list is so large that you can be practically certain of finding what you want. Convenient arrangement makes a quick choice easy. Make your search short, successful with Tribune Want Ads!

CHICAGO TRIBUNE WANT AD SECTION

Phone Superior 0100—Adtaker

Charges Paid Publicity Sent Stocks Rising

[Chicago Tribune Press Service.]

Washington, D. C., April 26.—[Special.]—Appearing at his own request before the senate banking committee, Representative F. H. La Guardia [Rep., N. Y.] today charged that high pressure publicity methods and even bribery are utilized to manipulate prices up or down on the New York Stock exchange.

F. H. LA GUARDIA.
[Acme Photo.]

The fiery, black haired and stocky radical Republican leader of the bipartisan "soak the rich" majority in the house which defeated the sales tax told the committee that he had proof that in many cases the managers of stock market pools had hired high priced publicity men to "rig" the market by circulating misleading information regarding the value of securities.

Charges Payments to Writers.

In many instances, according to La Guardia's charges, these high powered publicity men paid money to financial writers of leading New York newspapers to get them to print favorable ballyhoo publicity regarding stock issues which pool operators or brokers desired inflated. One high pressure publicity man paid out $286,000 in checks and cash to financial news reporters over a seven or eight year period, Mr. La Guardia said.

Still smarting from the lambasting he received from all sections of the country and especially the financial marts following his successful "soak the rich" campaign in the house, the New Yorker asserted that brokerage houses used "ballyhoo methods" and sent out misleading statements in order to promote stock purchases. In some cases he said extracts from newspaper articles inspired by high powered publicity methods were included by brokers in letters to customers.

High Pressure Methods.

Five pools in which stocks were manipulated, according to La Guardia, were cited by the New Yorker to back up his assertions. He said that high pressure methods had been utilized in the handling of pools in Indian Motorcycle stock, Savage Arms, Maxwell Motors, Pure Oil, Simms Petroleum, and Superior Oil. In all instances except the Indian Motorcycle stock, the pools operated back in 1924 and 1925.

Mr. La Guardia named A. Newton Plummer as the high pressure publicity man who had distributed $286,000 among newspaper men. This man, he said, operated under the title of publicity counsel and sometimes under the name of the Institute of Economic Research. According to Mr. La Guardia, Plummer operated for fifteen years around Wall street, then decided to write a book entitled "The Great American Swindle."

Plummer Under Indictment.

Asked what he was doing at present, Mr. La Guardia said Plummer was under indictment for forging securities but had not been tried. Plummer, it appeared from the New York radical Republican's testimony, had rushed to him with his canceled checks and records shortly after being indicted. It was upon these checks and records, unsupported by corroborative evidence, that La Guardia based his contentions that newspaper writers had accepted payments for writing news stories in their financial columns.

The financial writers mentioned by the voluntary witness were Charles F. Murphy of the New York Evening Mail, J. F. Lowther of the New York Herald-Tribune, William J. Gomber with Financial America, Richard Edmondson with the Wall Street Journal, William White of the New York Evening Post, and W. F. Wamsley of the

(Continued on page 10, column 1.)

ROOSEVELT HAS SMALL LEAD IN PENNSYLVANIA

Massachusetts Vote to Ex-Governor.

Former Governor Alfred E. Smith won a decided victory over Gov. Franklin D. Roosevelt in the primary election in Massachusetts. Incomplete returns indicated that he would have all the state's 36 votes in the Democratic national convention.

Smith ran much better than expected in the Pennsylvania primary. Incomplete returns showed him trailing Gov. Roosevelt by fewer than 1,800 votes. His candidates for delegates running ahead in Philadelphia and in the coal regions in and around Scranton and Wilkesbarre.

In the Republican primary in Pennsylvania Senator James J. Davis was leading Gen. Smedley D. Butler by nearly 3 to 1 for the nomination for senator.

In the contest for the Republican nomination for representative in the 15th district Representative Louis T. McFadden was in the lead over Mrs. Gifford Pinchot, wife of the governor.

Philadelphia, Pa., April 27.—[Special.]—[Wednesday.]—A presidential preferential contest between Gov. Franklin D. Roosevelt of New York and former Gov. Alfred E. Smith much closer than observers had expected, was indicated early today in incomplete returns from yesterday's primary election in Pennsylvania.

Returns from 1,697 out of the state's 3,181 districts gave:

Roosevelt	27,969
Smith	26,185

Many of these districts are from Philadelphia, a Smith stronghold.

Although delegate candidates favoring the nomination of Gov. Roosevelt were unopposed in about half of the districts, the showing made by Mr. Smith in Philadelphia and the anthracite coal regions was so impressive that Smith supporters expressed jubilation. On the other hand, Roosevelt backers said they were well satisfied with the result outside of Philadelphia and the coal regions.

Leaders Are Puzzled.

The closeness of the contest as the returns came in slowly caused leaders of both sides to toy with the idea of what would happen should the final tabulations give Mr. Smith the edge in the popular voting. Most of the delegate candidates favoring Gov. Roosevelt have promised to support the popular choice at the primary. But there is nothing to compel them to do so.

Mr. Smith's great strength was concentrated in Philadelphia where 14 district delegates were elected; in the anthracite coal regions, where eight were elected, and in Allegheny county [Pittsburgh], where ten were chosen.

Roosevelt leaders, on the face of the incomplete returns, admitted that all of the eight votes in the anthracite region might go to Smith. The governor's campaign directors claimed at least six of the ten delegates in Allegheny county and a part of the Philadelphia delegates.

Trail in Early Returns.

Interest in the delegate fight was focused upon John R. Collins, Democratic state chairman; Sedgwick Kistler, national committeeman; Roland S. Morris, former ambassador to Japan and Judge Henry C. Niles of York, all classed by supporters of the governor as leaders of the "stop Roosevelt" movement.

All refused the invitation of the Roosevelt-for-President league to abide by the outcome of the preferential voting and consequently were opposed by candidates of the league. Both Kistler and Morris were trailing in the incomplete returns and the vote on the other places was close.

Renomination of Senator James J. Davis for the senate on the Republican ticket over Maj.-Gen. Smedley D. Butler was apparently assured. The senator, running on a wet platform with the backing of the Vare organization and the Republican state organization got off to a flying start and his big Philadelphia lead added to an advantage in Allegheny county, which the Butler forces had refused to concede before the election placed him well in front.

Organization leaders, who produced a vote that surprised Gen. Butler's

friends in districts that had been claimed for him by a good margin, stuck by their original estimate that Davis would defeat Butler in Philadelphia by 250,000 votes and that his victory, even counting the upstate returns, would be an easy one.

Returns from 1,131 out of the state's 8,181 districts gave:

Davis 152,210
Butler 68,530

Of almost equal importance, however, was the fight in the 15th congressional district between Mrs. Cornelia Bryce Pinchot, the governor's wife, and Representative Louis T. McFadden for the Republican congressional nomination.

McFadden Is Renominated.

Mr. McFadden, severe critic of President Hoover, whom he charged with "selling out" to Germany in connection with the moratorium of last summer, was increasing an early lead over Mrs. Pinchot and was claiming victory. His vote in his home district was the largest he ever had received there. Returns from 79 out of 312 precincts gave:

McFaden 6,944
Mrs. Pinchot 5,754

Gov. Pinchot, according to the incomplete returns, was unsuccessful in his attempt to elect sufficient members either to establish his control over the Republican state committee or over the legislature. Results of several national convention delegate fights in districts where the governor sponsored candidates opposed to President Hoover remained in doubt.

Smith Captures 36 Delegates.

Boston, Mass., April 26.—[Special.]—Massachusetts will cast its full complement of 36 delegate votes for ex-Gov. Alfred E. Smith for the presidential nomination at the Democratic national convention at Chicago.

Riding on a wave of Smith sentiment, the candidates for places as delegates pledged to him apparently had been swept to victory over their rivals, pledged to Gov. F. D. Roosevelt, on the basis of returns available at midnight.

Triumph Is Complete.

The Smith triumph was so complete as to have deprived Mayor James M. Curley of Boston, the Roosevelt campaign leader, of a place on the delegation.

The only uncertain outcome in the Democratic primary was in the 15th district. Nevertheless available returns indicated that Patrick M. Doyle of New Bedford and Thomas H. Buckley of Abington, Smith candidates, were running slightly ahead of John H. Backus Jr. and Representative Arthur Goulart, both of New Bedford. The outcome of that contest will determine whether it will be a complete Smith sweep or that one or two votes will be yielded to Gov. Roosevelt.

The Smith triumph in the delegation at large, with Senator Walsh closely pressed for the leadership in votes by Gov. Ely, apparently is destined to win by a margin approaching 3 to 1.

David I. Walsh, U. S. senator, led the Smith group with 71,649 votes against 25,638 for Mayor James M. Curley of Boston, leader of the Roosevelt forces.

The Smith slate was victorious in the outlying communities as well as in the cities. The Smith supporters had voted their ballots so solidly as to elect a full slate of 12 delegates at large, thus blasting Mayor Curley's hopes of breaking through.

No Balm for Mayor Curley.

There was no balm for the mayor from any angle. He even went down to defeat in Boston, where the Smith tide was not quite so relentless as it was in such strongholds as Springfield, Worcester and Lynn. In those sections the Smith candidates piled up overwhelming leads.

So thorough was the Smith support that Mrs. Mary L. Bacigalupo of Boston, the low candidate on the Smith ticket, had rolled a lead of more than 2 to 1 on Curley, the high man on the Roosevelt slate.

The mayor was closely pressed for high honors on his side by James Roosevelt, son of the presidential candidate. Young Roosevelt maintained a narrow margin of leadership over the mayor until the returns from the Boston wards resulted in an exchange of places between them.

Roosevelt Loses Every City.

It was evident from the returns that the Democrats had made up their minds to demonstrate to the country that they will retain confidence in their candidate of 1928. Not a single city did the Roosevelt slate carry and the margins of supremacy for their rivals ranged from a slight leadership in Newburyport to so great a margin as 10 to 1 in Springfield. Cities like Lynn and Lowell went for Smith by margins of 5 to 1.

In the Republican presidential primary President Hoover appeared to be certain of having polled an aggregate of 33 pledged delegates with the 34th not hostile to his renomination.

The only real contest in the Republican primary resulted in giving places to Mayor Sinclair Weeks of Newton and Representative Albert F. Bigelow of Brookline by a substantial margin over Representative Clarence S. Lutitweiler of Newton and Prof. Thomas Nixon Carver of Cambridge in the 9th congressional district. This represented a distinct triumph for the wet faction of the party over its dry rivals.

Smith "Very Happy," He Says.

New York, April 27.—[Wednesday.]—(AP)—On the basis of a Boston Post estimate that he had carried Massachusetts three to one in the primary balloting for Democratic national convention delegates, Alfred E. Smith early today issued the following statement:

"The figures as revealed by the Post naturally make me feel very happy and full of gratitude to all my friends in faithful Massachusetts. Tomorrow I will endeavor more adequately to express my appreciation."

BAN ON PARKING TO COST DRIVERS 30 MILLION YEAR

Many Motorists Cannot Afford Storage Rates.

BY HAL FOUST.

The enforcement of the all night parking ban, as favored by David [Cockeyed Mulligan] Ablin, hoodlum, politician and organizer for a garage association, will cost an estimated 30 million dollars a year to the 200,000 or 250,000 Chicago motorists who are now leaving their cars at the curb in front of their homes at night.

DAVID ABLIN.

"This depression," said H. A. Wehmeier, vice president of the Chicago Auto Trade association, "is no time to increase the expense of car ownership for the fellow who can't afford a garage. Any campaign of arrests will reduce automobile sales in the low price range, and it will force a lot of present owners to give up their machines.

Average Cost $15 a Month.

"The average monthly storage rate in Chicago garages, I imagine, is $15 a month. This is $210 a year, a pretty stiff expense when applied against some old car that isn't worth more than a couple of hundred dollars.

"I'm not knocking the garage business. I believe everyone who can afford it should store his car at night under cover, safe from thefts and avoiding the deteriorating effects of the weather. But the expense of garage storage should not be compulsory."

Si Mayer, former secretary of police and now president of the Automobile club of Illinois, said he favored enforcement of the all night parking ban. He advocated that vacant lots in residential neighborhoods be used for storing cars of those who can't afford garages.

Causes Higher Theft Rates.

"Cars and parts stolen last year in Chicago were valued at $6,000,000," he said. "The thieves have become so active that automobile theft insurance rates were raised ninety days ago, fifty per cent on small cars and thirty-five per cent on large cars. Unless the thefts are stopped, there will be another increase.

"There are a lot of unemployed men who could be engaged to guard automobiles parked all night on vacant lots for ten or fifteen cents a night for each auto. I made this suggestion to one fellow and he has opened a lot on the northwest side with sixty-five cars paying him ten cents a night."

Reveals Defects in Law.

Charles M. Hayes, president of the Chicago Motor club, declined to express his views on the all night parking ordinance. However, Joseph H. Braun, his chief counsel, remarked that the constitutionality of the ordinance has never been tested and that a study of the law reveals certain defects that may cause it to be held invalid.

The ordinance, passed last June, prohibits parking for longer than 30 minutes between 2 and 6 a. m. Attorney Braun pointed out that it fails to allow for necessary exception to this ban, such as physicians' cars. Meanwhile Police Commissioner Allman is having thousands of arrest tickets printed preparatory to a drive against all night parking to be started within a few weeks.

In Traffic court yesterday, 1,237 motorists were arraigned in the police drive against car owners who fail to display state license plates and city vehicle tax stickers.

OFFICIAL QUIZZED ON GAS COST FOR HOUSE HEATING

Extensive questioning of Frank L. Griffith, assistant secretary of the Peoples Gas Light and Coke company, concerning the average cost at Joliet and Chicago of natural gas for various uses marked yesterday's hearing on the gas rates case before the Illinois commerce commission.

Under cross-examination by Assistant Corporation Counsel Joseph L. Grossman, Griffith admitted that a radiation charge contained in the first temporary schedule of rates for house heating by gas had been abolished by the company. Grossman was endeavoring to show that certain classes of customers are furnished gas at less than cost.

ACTRESS SEEKS DIVORCE

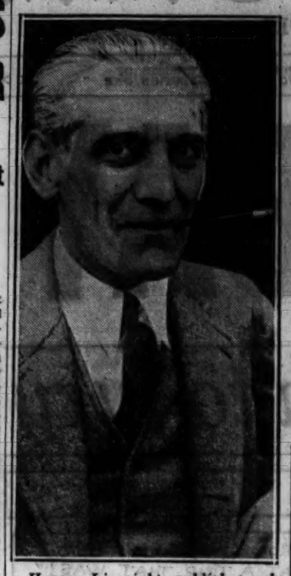

Horace Liveright, publisher, who is said to have made a financial settlement out of court of wife's divorce suit.

Mrs. Horace Liveright, known on stage as Elsie Bartlett, seeks separation from publisher after being married less than five months. She was formerly the wife of Joseph Schildkraut.

Wed Only 5 Months

New York, April 26.—(AP)—The Horace Liverights, married less than five months, have separated, and Mrs. Liveright, known on the stage as Elsie Bartlett, has started suit for divorce.

Her counsel announced today that a financial settlement had been made out of court. The co-respondent in the divorce action, the lawyer said, is not named.

Liveright, well known publisher, made no statement.

The marriage was the second for both, Liveright having been divorced in 1928, at which time Mrs. Lucille Liveright was given the custody of their two children. Miss Bartlett formerly was the wife of Joseph Schildkraut, the actor.

BRITAIN CHARGES IRELAND AIMS TO REPUDIATE PACT

Says Oath Bill Only a Small Matter.

[Chicago Tribune Press Service.]

LONDON, April 26.—J. H. Thomas, secretary for dominions, told the house of commons today that a close study of President Eamon de Valera's bill to abolish the oath to the king had revealed that it amounted to repudiation by the Irish Free State of the treaty of 1921, under which Ireland accepted dominion status in the British empire.

J. H. THOMAS. [A. P. Photo.]

Mere abolition of the oath is a small matter compared to the more important provisions incorporated in the bill, Mr. Thomas declared.

Would Abolish Part of Pact.

"The text of the bill," Thomas said, "shows that it is designed to go further. It purports to repeal section 2 of the Irish Free State constituent act of 1922, which provides that the treaty shall have the force of law and that any amendment of the constitution in any respect repugnant to the treaty shall be void and inoperative.

"It also purports by amendment to article 50 of the constitution to enable the constitution to be amended without necessary regard to the terms of the treaty."

When asked whether, in view of his "grave statement," he is able to announce the next move, Thomas replied:

"I have made clear, in behalf of the government, that we look upon this matter as a violation of the treaty. We have intimated that fact to Mr. de Valera in clear and emphatic terms."

Bill Comes Up Today.

He refused to comment further.

The Free State bill is scheduled to have its first real test tomorrow, when it comes up for second reading in the Dail Eireann at Dublin. The bill was passed on first reading a week ago. Former President Cosgrave's party has served notice that it will oppose the measure tomorrow. Whether the bill passes depends on the attitude of the Labor members, who hold the balance of power in the dail.

KILLS WIFE FOR BURGLAR.

Wichita, Kas., April 26.—(AP)—James S. Lyles, 42, shot and killed his wife, 30, at their home here early today. He said he mistook her for a burglar.

SAM HUNT GETS SOME SURPRISES IN HIS GUN CASE

There were some surprises for "Golf Bag" Sam Hunt yesterday when he appeared before Municipal Judge Thomas Green on a gun carrying charge. The first one occurred when his attorney, Tyrrell Richardson, asked a continuance. It was denied. Then Richardson asked a jury trial and was told there would be no delay, that a jury would be on hand this morning to try Hunt.

"Meanwhile he is committed to the county jail," said Judge Green, which was the third surprise. Attorney Richardson protested that bail of $1,000 had been furnished. If so, the bond had been mislaid, the court declared.

"But to make sure Hunt will be on hand for trial I'll increase the bail from $1,000 to $5,000," Judge Green informed the attorney.

Hunt, a Capone gangster who was arrested two years ago while carrying a sawed off shotgun in a golf bag, was arrested again two weeks ago by Lieut. William Cusack who found a revolver in his pocket. Hunt's younger brother, Joseph, is a co-defendant in the case.

BANDITS KNOCK DOWN VICTIMS AND ROB PLANT

Six armed robbers entered the office of the Chicago Beverage company at 3423 West 13th street last night and escaped with $800 and a $400 diamond ring.

Several of the company's truck drivers were outside the office when the bandits arrived. These were ordered inside. One driver, Louis Abrams, 1531 South Kolin avenue, was slow in obeying and was struck down. The band then took the money and the ring, which belonged to Max Rossovitz, manager, and started out.

On the way to the street they met Martin Wagner, 13 years old, 3921 West Jackson boulevard, son of one of the employés. He was knocked down when he failed to move out of the way quickly enough.

LAST 4 JURORS ARE CHOSEN TO TRY SERRITELLA

Prosecutor Keele Will Open Case Today.

(Picture on back page.)

The four jurors needed to complete the jury were chosen yesterday in the court of Judge James J. Kelly to try Daniel A. Serritella, former city sealer, and his chief deputy, Harry Hochstein, on charges of conspiracy. Serritella and Hochstein are accused of allowing merchants to defraud the public of a million dollars through short weight sales during the previous city administration.

HAROLD M. KEELE.

Assistant State's Attorney Harold M. Keele this morning will make the opening statement for the prosecution in the case, which has been pending for a year.

Selection of a jury was begun on Monday and eight jurors were chosen on that day. When the twelfth juror was accepted by both sides yesterday there was only one venireman left in the courtroom and the state had used all except one of the twenty peremptory challenges allowed. The defense used eight of its peremptory challenges.

Keele Quizzes Veniremen.

Through the day of questioning necessary to get the last four jurors, Prosecutor Keele devoted himself to quizzing veniremen as to whether they had been approached or questioned by outsiders about the case.

Defense attorneys were careful to determine whether prospective jurors were prejudiced against the former Republican city administration.

The final jury panel accepted is composed of William Lampe, 2810 Diversey avenue; Walter E. Hanbury, 1227 South 15th avenue, Maywood; Douglas F. Bland, 240 South Grove avenue, Oak Park, and Ray E. Prueter, 1845 Oak Park avenue, Berwyn.

The eight jurors selected on Monday are William F. Risch, Thomas Barry, Joseph P. Elanic, Frank Halaska, Baldwin B. Ellers, William C. Gruber, Edward E. Chelulis, and Francis J. Cody of the Plaza hotel, Evanston.

1,000 Witnesses, State Says.

Only a dozen witnesses are listed in the grand jury indictment but Prosecutor Keele said he has 1,000 witnesses available to support the mass of documentary evidence.

Serritella and Hochstein, if convicted, face a possible maximum sentence of one to five years in the penitentiary and fines of $200 each. The penalty is optional with the jurors who may fix a minimum punishment of one day in the county jail and a fine of $1.

Defense Attorney Benedict Short sought to force Prosecutor Keele to go ahead with his opening statement following the completion of the jury yesterday afternoon. Prosecutor Keele in arguing against Short's motion said that he might waive his statement. The court ruled, however, that the state might defer the statement until today, but it could not be waived.

The state investigators in gathering evidence for the trial declared that 33 per cent of the stores inspected were guilty of short weight sales. Only 230 complaints against short weight dealers reached court during 1930, according to the prosecution.

ROBBER AND WIFE CONFESS.

Charles H. Walters and his wife, Marie, both 25 years old, of Indianapolis, confessed yesterday that they robbed a Thompson restaurant at 220 South Clark street of $21 on April 17. Walters is on parole on a robbery charge in Indianapolis, the police said.

WILLYS TO RETIRE AS ENVOY, RESUME HIS AUTO BUSINESS

(Picture on back page.)

Washington, D. C., April 26.—[Special.]—State department officials announced tonight that John N. Willys, ambassador to Poland, would submit his resignation tomorrow in order to return to his business interests in Toledo, O. Prior to the state department announcement Mr. Willys called on President Hoover. Later the ambassador told newspaper men he would resume leadership of his automobile interests. He was appointed ambassador to Poland in March, 1930.

LINDBERGH TRIP TO VIRGINIA NOT HELD IMPORTANT

Schoeffel Returns from Europe.

New York, April 26.—[Special.]—There was no official indication today of any definite trace of the 22 month old son of Col. Charles A. Lindbergh, who was kidnaped March 1.

There was one report, according to the Associated Press, that Col. Lindbergh had succeeded last week in making personal contact with the kidnapers, but police officials said "we have no information of this and know of no foundation for the story."

The report said that it was understood that Col. Lindbergh met the kidnapers in Virginia, that they were the same group that had received $50,000 from John F. Condon, the Bronx intermediary, and that the meeting took place during the colonel's absence from Hopewell, N. J., last Monday and Tuesday.

Maj. Charles H. Schoeffel, deputy superintendent of the New Jersey state police, returned on the North German Lloyd liner Columbus tonight from an extended trip abroad, but refused to discuss what he had learned about the case, if anything, while in Europe.

The official bulletins issued at Trenton were all negative. They showed that various tips had been checked, only to be found false. One was found to have come through a clairvoyant, another from a woman trying to work off a grudge on an enemy.

At Hopewell there seemed to be an increase in police activity, but its purpose was not disclosed.

TEAR GAS ROUTS 4 WOMEN, 3 MEN FROM BARRICADE

Tear bombs tossed into a frame house at 2124 West 57th street last evening routed two alleged hijackers, another man, three young women, and an elderly mother, and ended a fifteen minute police siege.

The alleged hijackers are William Pawlawski, 28 years old, and his brother, Charles, 31. The third man seized is Vincent Doujuialsky, 21, of 5200 South Morgan street. With them were Helen Pawlawski, 23, sister of William and Charles; Helen Janek, 20, of 1122 North Winchester avenue, and Sally La Vine, 21, of 4607 South Talman avenue.

Shortly before 7 o'clock Lieut. James Kerr and his squad drove up to the Pawlawski home to arrest the brothers on federal warrants alleging hijacking of interstate shipments. The brothers ran into the house as the police arrived. Lieut. Kerr ordered them to come out and when they refused he summoned help. Five bureau squads surrounded the house, tossed in two tear bombs and a few moments later the occupants ran out, hands up.

The 65 year old mother of the Pawlawskis came out swinging a hammer, but was disarmed. Police left her home but took the others to the detective bureau. Police charge the Pawlawski brothers specialized in many hijacking ventures, booze included. In their home they found more than 40 gallons of alcohol.

IT'S HUNTING SEASON NOW IN LINCOLN PARK

Many Kinds Fair Game for Field Glasses.

Along with the first forsythia in bloom and the opening hyacinths, have come the annual spring crop of Lincoln park bird hunters. These are men and women who skulk about the shrubs and trees of Lincoln park, usually armed with binoculars. You can see them crouching behind a lilac bush beginning to leaf, or with head tilted back, eyes on a movement in branches overhead.

"I don't know why it is, but many persons with a bent for watching birds and their habits are bashful about it and regard it rather as a weakness, apparently," said Alfred M. Bailey, director of the Chicago Academy of Sciences. "They don't like to be seen much. But any morning will find a dozen or so bird lovers, each hoping he'll be the only one out, in Lincoln park."

Counts 50 Kinds in a Day.

"And if they are professional, like Mr. Bailey here, they're apt to be very modest about it and tell you they know nothing about birds," said Fred S. Lodge, La Grange, who said he was an amateur. He was visiting Mr. Bailey at the academy, reporting his recent bird finds. On one day recently in the woods around La Grange he found more than 50 varieties of birds, he said.

The two men compiled a list of birds which may be found in the Chicago area, within a radius of from 30 to 40 miles, in May. It includes:

Pied billed Grebe
Merganser [American and red breasted]
Turkey vulture
Osprey
Hawk [6 varieties]
Bob white
Ring necked pheasant
King rail; Virginia rail
Sora
American coot
Killdeer
American woodcock
Wilson's snipe
Upland plover
Spotted sandpiper
Lesser yellow legs
Tern, common and black
Herring, ring billed and Bonaparte's gulls
Eastern mourning dove
Cuckoo
Owl [barn, screech, horned]
Woodpecker [hairy, down, red headed]
Ruby throated humming bird
Eastern belted kingfisher
Robin
Brown thrasher
Eastern mocking bird
White breasted nuthatch
Tufted titmouse
Black capped chickadee
Swallow [bank, barn, rough winged]
Warbler [15 varieties]
Oven bird
Louisiana water thrush
Rose breasted grosbeak
Cardinal
Indigo bunting
Dickcissel
Eastern goldfinch
Great blue heron
Eastern green heron
Black crowned night heron
American bittern
Eastern least bittern
Mallard duck
Shoveller duck
American pintail
Teal duck [blue and green winged]
Ring necked duck; wood duck
Lesser scaup duck
Nighthawk, eastern
Chimney swift
Eastern kingbird
Crested flycatcher
Eastern Phoebe
Eastern wood pewee
Prairie horned lark
Tree swallow
Flicker
Migrant shrike
Starling
Red eyed vireo
Bluejay
Purple Martin
Cedar waxwing
Eastern bluebird
Four varieties of thrush
Three varieties of wren
Catbird
Bobolink
American redstart
English sparrow
Yellow breasted chat
Meadow lark
Eastern red wing
Oriole
Blackbird
Bronzed grackle
Eastern cowbird
Scarlet tanager
Sparrow [7 varieties].

"A favorite time for bird enthusiasts is between 6 and 7 a. m., birds are up and around early," said Mr. Bailey. "This year we aren't continuing the parties we used to guide daily about 7 a. m. in search of birds, because of lower appropriations. We figure if they liked birds, they'd come anyway, and they have."

PRUSSIAN RULE TO QUIT MAY 24; FUTURE A PUZZLE

Hitler Banks on Catholic Party for Control.

BY SIGRID SCHULTZ,
[Chicago Tribune Press Service.]

BERLIN, April 26.—The newly elected Prussian diet will convene on May 24, four days after the present diet expires.

"The Prussian cabinet will resign on the same day," Premier Otto Braun's government announced today. After the cabinet's resignation it will continue to carry on business until the new premier of Prussia is elected by the state's new parliament.

Chancellor Heinrich Bruening will return to Berlin at the end of the week to take a hand in the complicated negotiations between the parties seeking power in Germany's biggest state, Prussia. No definite decision as to a new alignment of the parties can be made until the middle of May at the earliest, when the Catholic Centrist party on which all decisions hinge, meets for a caucus in Berlin. Adolf Hitler's National Socialists [Fascists] are fighting hard to control the diet on the strength the Nazis displayed in Sunday's elections.

Accepts British Bid.

Germany today formally accepted the British invitation to a conference on reparations at Lausanne on June 16.

The reichstag, meanwhile, will convene on May 9 to approve a bill providing for a partial renewal of the amortization of the Lee Higginson & Co. loans and the Kreuger loans. The budget for 1932 will also be considered. Financial problems will be in the limelight in Germany in the next few weeks with the towns and states seeking funds to carry on their debt payments.

The state of Luebeck today announced it will be unable to redeem $1,250,000 worth of treasury certificates when they mature on July 1. The bourse immediately ordered the removal of the Luebeck obligations from the list of quoted securities to prevent a catastrophal drop. Luebeck has negotiated with the reich, but the latter is unable to promise full help.

Saxony Wants More Time.

Saxony is also negotiating for a prolongation of its $3,600,000 worth of treasury certificates issued in 1929. It will endeavor to induce part of its creditors to accept substitute certificates, paying cash to only a few creditors.

Brunswick, Frankfurt and Cologne are in a similar situation. Postal authorities are the only ones who have announced they will be able to redeem their certificates punctually on Aug. 1.

Chicago Daily Tribune.
THE WORLD'S GREATEST NEWSPAPER
Vol. LXXXXI. Wednesday, April 27, No. 101.
Published daily at Tribune Tower, 435 N. Michigan-av., Chicago, Illinois. The Tribune Company, publishers.
MAIL SUBSCRIPTION PRICES.
Mail subscription prices in Ill. [outside of Chicago], Ind., Iowa, Mich., and Wis.—Daily with Sunday, one year, $12.50.
Zones 3 and 4 in states other than Ill., Ind., Iowa, Mich., and Wis.—Daily, $7.50 per year.
Zones 5 to 8, inclusive, Canada, Mexico, and foreign—Daily, $12.00 per year.

FANNIE MAY'S
FAMOUS
butter creams
½ price 35c lb.
Made with Borden's pasteurized sweet-cream butter. 1 or 2 lbs. only to a customer. Buy today—sale lasts only a limited time. No parcel post orders accepted. Sold in all Fannie May shops.

Madame Love's

3 Days' Special
• Realistic •
Frederic's Vita Tonic
Gabrieleen or Genuine Eugene $3
Complete
These permanents leave the hair soft and natural, requiring no combs or finger waving. Long and gray hair included.
Hair Dyeing $3
Shampoo Before and After
No Appointment Necessary
Madame Love
French Beauty Shop
31 E. Madison St.
Ground Floor. Dearborn 0304-6003
Not connected with any other shops in Chicago

A special value group of ROTHMOOR COATS
$25
Rothmoor has achieved some great feats in the past . . but this is unprecedented, even for Rothmoor. The most tempting dress styles . . feathery polos, rich cottage-loomed tweeds . . all of Rothmoor's famous quality . . something to be really proud about at $25. Sizes 12 to 46
Other coats, $17.50 to $150
Suits, $16.50 to $65—
5th floor
MAURICE L ROTHSCHILD
State at Jackson

Shayne Clearance
FUR-TRIMMED SPRING
COATS
every shayne coat included
$39.50 Values to $69.50
$59.50 Values to $89.50
$79.50 Values to $110
$87.50 Values to $150
John T. Shayne
MICHIGAN at RANDOLPH

CARSON PIRIE SCOTT & Co
A Jacket Frock
In Two Imaginative Colors
$25
A jacket in a harmonizing or contrasting color to the frock ties with a scarf at the neck.
There is clever seaming through the hips that is inspiration for the pleats going down one side of the skirt. Silk crepe in light blue and navy, beige and navy, gray and red, or all navy. Sizes 12 to 20.
Misses Frocks, Fourth Floor.

MISSES' FROCK SECTION

SEIZE SUSPECTS IN OHIO BLAST FATAL TO TEN

Chicago Police Hold Two for Extradition.

(Pictures on back page.)

Two men, who have been sought by the police of Columbus, O., since an explosion in the new state office building there on April 14 killed ten persons and injured fifty-three, are under arrest in Chicago. Ohio authorities have forwarded extradition papers for them and the prisoners will decided today whether to waive or to fight the extradition.

The men held are Edward Wallace, 30 years old, said to be a safebreaker and a former convict, and Frank Wilson, 22 years old. They were taken into custody by Sergt. Frank Hayes of the Kensington police station last Thursday and have since been held incommunicado. The fact of their arrest and their alleged connection with the Columbus explosion came yesterday with the filing of a writ of habeas corpus in their behalf.

Ohio Asks Their Return.

When the writ was returned before Judge John Prystalski of the Criminal court he was informed that the governor of Ohio had requested their return to that state on a charge of stealing an automobile. The judge then said they would be given twenty-four hours, as is customary, to decide what they would do in the matter of a plea.

Wallace and Wilson admitted that they had stolen the car, according to the police, and offered to plead guilty in the federal courts to transporting it across a state line. They were quoted as saying, however, that they "didn't want to go back to Columbus, where there's a lot of heat."

When Sergt. Hayes arrested the two men he found in the automobile three pistols, an electric drill, six pounds of dynamite, and two acetylene torches. As police records on Wallace showed that he was a dynamite expert a query was sent to Columbus as to whether he was wanted there.

Employed on State Building.

The reply was that he was very much wanted, that he had been employed on the construction of the new state building, and had disappeared after the explosion. Some of the tools he had with him were later identified as having been stolen from the job.

Two detectives from Columbus came here to get the pair. To them Wallace admitted that he had been employed by the Healy Construction company, which dug the sewers for the state building, and that he had been discharged shortly before the blast.

He and Wilson declared that they were at a baseball game the afternoon the damage occurred. They denied they had anything to do with the theft of 300 pounds of explosives from a magazine at London, O., the day before the blast.

A third man was named in the same writ with them. He is Paul Kelkner, formerly of Columbus, and is wanted in the Ohio city as an automobile thief. There is said to be no possibility he was in the explosion plot, if there was one, as he was in the Bridewell here from Jan. 7 until Monday.

Cause of Blast in Doubt.

The Columbus authorities refused to disclose whether they had information that would connect either Wallace or Wilson more closely to the blast, which caused property damage estimated at about a million dollars.

In the early stages of the investigation of the explosion most of the experts declared the damage had not been caused by dynamite or any form of nitroglycerin. They were inclined to believe that gas, of the sewer variety, had accumulated in a sub-cellar and become ignited.

Wilbur Stout, Ohio state geologist, said yesterday there seemed to be no likelihood that marsh gas could have accumulated in the building under construction, as the state maps showed no swampy or marshy conditions nearby.

A clearer determination of the cause of the explosion is expected when the débris has been removed. The work of clearing this away has been delayed by a legal dispute as to who is to pay for it.

BATHING SUIT PHOTO STIRS NORTHWESTERN UNIVERSITY

Northwestern university co-eds as "snow bunnies" surround William O. Freeman, Evanston chief of police, as he buys the first ticket for the water circus of May 6 and 7 from Marie Powley. The other girls in the picture, left to right, are: Peggy Jones, Charlotte Snook, Florence Hunt, Virginia Frazier, Helen Mills, and Eleanor Barker. This picture has official approval, which the one adjoining it lacks.

[TRIBUNE Photo.]

Miriam Gault in bathing suit. This picture, taken to advertise the Northwestern university water circus, May 6 and 7, later aroused doubts in mind of press agent, who asked its suppression.

[TRIBUNE Photo.]

MRS. DAHLBERG SUED FOR DRESS BILL OF FRIEND

While Circuit Judge Daniel P. Trude was signing the divorce decree of Bror G. Dahlberg, head of the Celotex company, yesterday, his former wife, Mrs. Mary A. Dahlberg, was made defendant in a suit brought by Marguerite A. Farre, owner of a dress shop at 660 Rush street. The suit seeks to collect $1,417 on the account of Mrs. Elizabeth R. Woods of New York City, a friend whose purchases Mrs. Dahlberg guaranteed in writing during the months of January and February, 1931.

G. E. Q. JOHNSON INJURED IN AUTO CRASH AT MORRIS

United States District Attorney George E. Q. Johnson was shaken up and two other men riding in the same automobile were injured yesterday when their machine, sideswiped by another car, crashed into a cement wall at the intersection of State route No. 7 and Union street at Morris, Ill.

The federal prosecutor with Lieut. D. A. D. Ogden, an army engineer, and Attorney Clarence W. Beatty, was driving to Starved Rock to inspect the newly completed dam and pool of the Illinois waterway. At Morris the sedan of Ole Helgesom of that city collided with their car. Lieut. Ogden sustained a fractured ankle and Attorney Beatty was cut and bruised. Helgesom was not injured. Capt. F. E. Mondille of the army engineer corps brought the victims to Chicago.

A verdict of accidental death was returned by a coroner's jury at the inquest into the death of Frank Cuchna, newly elected town collector for Cicero, who was killed early yesterday when his car was struck by a Douglas Park elevated train at 60th court and 22d avenue, Cicero.

Testimony of a witness that he had heard a motor truck was involved in the automobile crash in which Miss Helen Williams, 24 years old, 5514 Blackstone avenue, and Miss Virginia Estep, 25 years old, 9827 Prospect avenue, lost their lives Monday evening, caued the inquest into the deaths to be continued to May 17.

Two automobile deaths in Cook county yesterday increased the automobile toll since Jan. 1 to 348. The victims:

Andrew Bilchik, 16 years old, 3530 South Kilbourn avenue. Died at St. Anthony's hospital from hurts sustained Sunday when the auto in which he was riding crashed into a light pole at Archer and South Kedzie avenues.

Hill Carlson, 32 years old, 4324 South Spaulding avenue. Died at St. Anthony's hospital from a skull fracture sustained Monday.

Fears Dismissal

The publicity department of the Northwestern university water circus, which is scheduled to be held on May 6 and 7, is so good that it may be dismissed from the university.

Yesterday the chief publicity man, Harold Green, sent out a picture of Co-ed Miriam Gault in a bathing suit and a pair of slippers. A little later Mr. Green sent out an appeal to withhold the photograph from wider circulation, as the university authorities had not given it an official approval and he was fearful of the consequences.

Mrs. Florence Robnett, dean of women at the university, said last night that she had not seen the photograph.

"It may be all right," she added, "but we have never yet approved of one of a girl in a bathing suit."

The publicity man's unauthorized masterpiece is little different with regard to clothing to the square inch from another photograph sent out from the university with faculty approval recently.

FRANK RITTER, BLIND STREET VIOLINIST, DIES

Frank Ritter, 64 years old, blind street musician, died yesterday in the county hospital of a cerebral hemorrhage.

For 19 years Ritter had been a familiar figure with his violin at Michigan boulevard and Congress street. He was able to support himself with coins dropped into his tin cup until recently when he had to apply to the county for aid.

Ritter gained attention in 1925 when his guide and constant companion, Pocahontas, a terrier, was killed by a hit and run motorist. Sympathetic Chicagoans gave him more than $1,000 at that time.

BADLY IN NEED OF CASH, KREUGER BECAME FORGER

Probe Reveals Mystery of Treasury Bill Swindle.

[Copyright: 1932: By the New York Times.]

STOCKHOLM, April 26.—The mystery of the forged Italian treasury bills found in Ivar Kreuger's safe is now explained by Prof. Martin Fehr, an official investigator. It appears that Kreuger forged the bills to exchange them with the International Match corporation for a holding of $50,000,000 worth of German bonds in its possession.

Kreuger was then badly in need of money and visited the governor of the Riksbank with a view of raising a loan on the Boliden Gold Mine. He declared he owned shares in this company himself and the Riksbank agreed to lend him money against shares which were to be handed to the Riksbank as security.

Kreuger, however, had already parted with Boliden shares, having deposited them with the Skandinaviska Credit bank as security for a loan. To get them back he applied to the International Match corporation to have $50,000,000 held by the corporation in German bonds transferred to Stockholm.

Supplies Treasury Bills.

In exchange he undertook to supply Italian treasury bills of equivalent value. The corporation sent over the bonds and Kreuger took them to the Skandinaviska bank, whre he exchanged them for his Boliden shares. Walking across the street to the Riksbank, he deposited the Boliden shares with this bank and received in return 40,000,000 kroner.

At the moment the Skandinaviska bank holds the German bonds and the Riksbank the Boliden shares, but Kreuger never sent the Italian treasury bills to the International Match corporation in New York. He kept them in his safe. A lawsuit over this transaction is expected, as the International Match corporation is understood to be contemplating claiming the return of its German bonds.

It was announced today that the Swedish Match company had cut down its working days to three a week as stocks have been accumulating. Recently the working week was reduced from five days to four.

Loewenstein's Valet Is Suicide.

[Copyright: 1932: By the New York Times.]

PARIS, April 26.—Mystery obscures the motive for the suicide just discovered here of Fred Baxter, who for eleven years was the English valet of the Belgian banker, Alfred Loewenstein, who jumped from his airplane into the English channel in 1928.

Baxter after his employer's death came to Paris, remaining in the service of Loewenstein's son, Robert, who has been living in Montparnasse. An excellent servant without known difficulties of any kind, Baxter on April 22 shot himself in the temple during his employer's absence.

According to Le Matin there has been an effort to prevent details from being published and Baxter's death only became known tonight.

Quoting a neighbor who had employed Baxter in odd jobs, the same newspaper says, "The only surmise of Baxter's desire to end his life is that he was familiar with the intimate details of the Loewenstein tragedy and might have become tired of knowing too much."

SOCIAL CENSOR PUTS ROOSEVELT ONE SEAT AWAY FROM HOOVER

Washington, D. C., April 26.—[Special.]—Gov. Franklin D. Roosevelt, leading candidate, so far as pledged delegates go, for the Democratic presidential nomination, will sit but one seat removed from President Hoover Thursday night when members of the governors' conference are entertained at the White House. Albert C. Ritchie, governor of Maryland, and also a presidential Democratic candidate, will have to be content with a position somewhat farther down the line.

Mrs. Roosevelt will sit at President Hoover's left. On his right will be Mrs. Norman S. Case, wife of the governor of Rhode Island. The New York governor will sit upon her right, one seat from Mr. Hoover.

The executive mansion's social authorities took considerable pains in drawing up the seating list for about twenty-five governors and their wives. As it stood today, Gov. Pollard, as host of the conference, will be given the seat of honor upon Mrs. Hoover's right, directly across from the President. Gov. Case, chairman of the conference's executive committee, will be on her left. Roosevelt, a member of the executive committee, was placed third in the ranking.

CARSON PIRIE SCOTT & CO

A Print Frock

With a Plain Coat Makes a Perfect Gadabout of an Ensemble

$29.50

It starts its career right now and goes on (busy every minute) until next fall.

The coat is caped and is collarless, in navy, black, brown.

The frock is a fine flower print that uses just enough color to make navy, black, brown amusing. Women's sizes.

Women's Frocks, Fourth Floor.

WOMEN'S FROCK SECTION

DU-ONS

the new idea in underwear

It'll be a locker room sensation . . a union suit with track pant trimness . . no more binding, pinching, crawling, bunching. No more overlapping layers at the waist or seat. Wonderful ease, wonderful style, wonderful value at

$2

Mercerized lisle top and rayon bottom

Maurice L Rothschild

State at Jackson

COUPON FOR TRIBUNE ACCIDENT INSURANCE POLICY

For New Policy or Renewal. $1.25 a Year

To secure the Chicago Tribune-Federal $7,500.00 Travel Accident Insurance Policy, or to renew for another year one previously issued to you, cut out and fill in the application below and send it with registration fee of $1.25 to Tribune Insurance Dept., Federal Life Insurance Co., 168 N Michigan Ave., Chicago, Ill. Remit by money order or check payable to Federal Life Insurance Company. (During the first five years, as provided in the policy, the value of all specific indemnities increases 10% each year the policy is renewed.)

☐ NEW POLICY (Check here if you wish new policy) OR ☐ RENEWAL (Check here if you wish old policy renewed)

APPLICATION for $7,500.00 TRAVEL ACCIDENT INSURANCE POLICY

Issued to Readers of the Chicago Tribune

If Renewal, write Policy Number here. No.....

(If you wish a new policy ALL QUESTIONS BELOW MUST BE ANSWERED. If you wish to renew a Policy previously issued to you, indicate above and fill in name, address and policy number.)

Do you apply for a $7,500.00 Travel Accident Policy in the Federal Life Insurance Company, issued only to Readers of The Chicago Tribune?.....

What is your Full Name?.....

Address? ..... Number Street

..... City State

What is your Age?.....Place of Birth?.....

Date of Birth? Month.....Day.....Year.....

Are you Totally Blind or Deaf?.....Are you Crippled to the Extent That You Cannot Travel Safely in Public Places?.....

What is the name and address of person to whom you want this insurance paid in case you are killed? (If not answered insurance will be payable to your Estate.)

Beneficiary's Name?.....

Relationship? .....

Address? .....

Do you certify that you are or will become a reader of the Chicago Tribune?.....

Sign your name here.....

NOTICE: Not more than one policy will be issued to any one person. Issued Only to Applicants Over 10 and Under 70 Years of Age.

CHAS A STEVENS & BROS

WHY IN THE SPRING?

Poets tell us a young man's fancy lightly turns to thoughts of love. Why? Probably because a young woman's fancy turns to thoughts of gay apparel even as nature itself, and women bedeck themselves accordingly. That's also why you find Stevens' aisles so filled these days.

FIRST AID

to Spring Beauty is the new Stevens' vanity with matching lipstick. Each piece is jade, ivory, or black enameled metal with a Stevens crest. The one sketched for loose powder with a rouge cake (several shades to choose from) is $2.95. The lipstick, $1.00. Also in the ensemble comes a small container filled with eye shadow, cream or dry rouge, $1.00, and a round loose powder vanity, also with rouge, $1.95.

TOILETRIES—FIRST FLOOR

TONING UP

m'lady's costume is the privilege of this clip set, consisting of a pair of matching clips which may be clamped into a silver frame, thus forming an exquisite pin. May be worn either way and each way is stunning. Finest rhinestones set in sterling silver. First showing in Chicago. Two clips complete with frame for pin, $10.

JEWELRY—FIRST FLOOR

MAY-BE

there IS another spring handbag as handsome as this, but we think not. It has everything to recommend it—a rigid "coil spring" handle, simplicity and smartness of line and detail, a passport pocket, and the very popular French vanity coin purse found only in the better bags. In most exquisite saffian morocco, in all desirable spring colors, $12.50.

HANDBAGS—FIRST FLOOR

A MAY DAY RIOT

of color are these ghillie sandals for pajama or beach wear. Another outstanding Slipper Boudoir success, made of linen, and laced across the ankle. They come in a great assortment of colors and color combinations, and have the "ghillie" trait of being tremendously flattering. $2.75.

SLIPPER BOUDOIR—WABASH AVE. MEZZANINE

QUEEN OF THE MAY

is Verna Mae, with her gay wreath and her pert little sunkissed cheeks. She's a Be-Ba-Bo doll of the newest type, 19 in. tall, made of gingham, calico, and felt. She is a charming gift for young ladies from six to sixty. She is but one of the many characters equally as adorable. $1.00.

NECKWEAR—FIRST FLOOR

CHAS A STEVENS & BROS

19-25 NO. STATE ST.

STORE OPEN 9:30-6

"..'twill be famous!"

..this zesty

Creamed Old English Cheese

FINEST aged English-type Cheddar cheese gives it a savory tingle-on-the-tongue flavor! Rich sweet cream makes it smooth—"spreadable". Kraft Creamed Old English—created expressly for cheese lovers!

Introduce Creamed Old English Cheese tonight at dinner—spread on crackers and toasted to a mellow melted goodness. Eat all you want—for this rare cheese delicacy is *wonderfully digestible* (thanks to the exclusive Kraft method used in its making).

You'll want Kraft Creamed Old English Cheese for sandwiches and appetizers too, so stock up. It's at your grocer's—only 25c the half-pound package.

Kraft-Phenix Cheese Corporation—Makers of Cheese, Malted Milk, Mayonnaise and French Dressing.

Spreads—toasts beautifully

The World's Finest Cheeses are made or imported by Kraft

"Philadelphia" Cream, Old English, Roquefort, Limburger, Edam, Camembert, Switzerland, "Cave-Cured", etc.

Copr. 1932 by Kraft-Phenix Cheese Corporation

CORD DENOUNCES PATERNAL HABITS OF BUREAUCRACY

Demands U. S. Take Halter Off Business.

Governmental extravagance and governmental paternalism and bureaucracy—two economic maladies which are now generally accepted as causes of the business depression—were assailed yesterday by E. L. Cord, automobile and airplane manufacturer, who addressed a banquet meeting of the Illinois Manufacturers' Cost association at the Palmer house.

It is time, Mr. Cord said, that the public should understand the fallacy of the "popular pastime of gold-digging Uncle Sam."

The government must be told to let business run itself, and to quit trying to aid the cripples in business at the expense of capable and industrious workers, he declared.

Mr. Cord appealed for freedom for the young and active, forward looking business men to work out the country's destiny, and he spoke as one of them. He is president of the Cord corporation, which controls the Auburn Automobile company and holds major interests in the Aviation corporation. Mr. Cord believes in fighting the depression with action, an evidence of which may be found in the opening yesterday in Los Angeles of a new one million dollar Auburn-Cord building.

Protests U. S. Restrictions.

Protesting against the government in business policy, Mr. Cord told of increased agitation for governmental restriction of competition in the airplane business, resulting, he said, from the fact that air transportation was the only type of transportation to show a traffic increase in 1931. He continued:

"Can you imagine what America would be today had the automobile business about 1910 been placed under some governmental department or commission which would have prevented Henry Ford from making the numbers of cars at the prices he made them, because he was endangering the investments in livery stables, buggy and wagon factories, or would have said to General Motors: No, you cannot build the Chevrolet because that is Mr. Ford's field?

"In the last thirty years about 800 automobile manufacturers have passed out of existence. Hundreds of millions of dollars have been lost by investors in the stocks and bonds of these companies, but can any man today justify in any way the argument that it would have been for the benefit of the people of the United States to have had supervisory or regulatory legislation surrounding the automobile industry in order to have saved these millions lost in competition?

Many More Millions Made.

"For every million that was lost, many millions have been made by stockholders of the successfully competing companies; but all the millions that have been made by the automobile companies are pennies as compared to the millions that were given to other industries through the greater mobility of man, and are simply chicken feed as compared to the happiness, health and knowledge that has come to the American people through the widespread use of them."

Mr. Cord said he looked to the springing up of new industries to create new wealth, new employment, and the use of untold quantities of raw materials. We will have a big home building boom due to the use of steel construction, he declared.

But a cloud on the horizon, he said, is the extravagance of government. He pleaded for a united demand by all American industry upon congressmen and public officers to bring down public expenditures.

The Illinois Manufacturers' association yesterday sent a communication to all its members, urging them to telegraph their representatives in congress and demand a reduction of federal expenses.

ACCUSED OF THREE ROBBERIES.

George Serocke, 19 years old, of 1843 Oakdale avenue, who is alleged to have robbed the same man three times, was held to the grand jury yesterday in bonds of $60,000 by Judge J. William Brooks in the Boys' court. Joseph Gruedsin of 2461 Foster avenue testified that Serocke took $162 from him in three robberies.

Governmental Extravagance and Paternalism Denounced

E. L. Cord (left), automobile and airplane manufacturer, who spoke at the Illinois Manufacturers' Cost association at the Palmer House last night; D. F. Kelly, and Warren H. Sapp, president of the association. [TRIBUNE Photo.]

200 MILLION CUT IN NATIONAL COST URGED ON HOUSE

Soldier Relief Likened to "Black Cloud."

(Continued from first page.)

salaries from 3 to 20 per cent: Chicago, Philadelphia, Detroit, Los Angeles, Cleveland, Baltimore, Pittsburgh, Buffalo, Minneapolis, Cincinnati, and Kansas City.

Further "Large" Saving.

The committee says it believes a "very large annual saving" will result from the reorganization of the administrative branch of the government which the bill authorizes the President to carry, but is unable to estimate the amount.

The committee confesses that its bill represents only a hasty and wholly inadequate attack upon the wastefulness and extravagance of bureaucratic government, pleading in extenuation that it lacked sufficient time to do a thorough job.

This is reminiscent of Speaker Jack Garner's remark that if the Hoover administration would lend real cooperation, 400 instead of only 200 millions could be saved.

The plea of lack of time is a commentary upon the failure of either the legislative or executive branch to awake to the necessity of radical retrenchment until a few weeks ago. More than a year ago the waste of more than 1 billion dollars a year was exposed by the press. Mr. Hoover, however, was not sufficiently impressed to call the new congress into extraordinary session. When congress met in December he failed to incorporate an economy program in his annual message.

Not until February when the popular demand for drastic economy was becoming irresistible did the Democratic house respond with the creation of the special economy committee. A few weeks later Mr. Hoover forged to the fore with the plan for an omnibus economy bill which with modifications and additions the committee accepted.

Bureaucracy Fighting Back.

To defeat even the meager measure of economy proposed by the committee bill the federal bureaucracy numbering 600,000 persons has brought to bear upon the house every ounce of its vast influence. The spear head of this powerful lobby is composed of the 70,000 government workers, who with their families constitute two-thirds of the population of Washington.

The struggle will begin tomorrow with the effort to defeat the special rule reported by the rules committee authorizing the attachment of the economy bill to the legislative appropriation bill now pending in the house and limiting the debate and the number of amendments that may be offered. Only by sending the measure to the senate attached to an appropriation bill is there any chance of getting an economy bill through congress, at this session.

Hinges on Rule.

The vote on the rule will determine the fate of the bill. If the opposition can defeat the rule it will be able to tear the measure to shreds, if not to shelve it altogether for this session. If the rule prevails the bill will be passed, even if modified by amendments which the rule limits to forty.

The fighting will wax hottest over the provision for the 11 per cent cut of salaries above $1,000, which Chairman John McDuffie [Dem., Ala.], of the economy committee estimates will save 67 millions. For this section the administration leaders will endeavor to substitute President Hoover's plan for a five day week and enforced furloughs without pay which the White House estimates will save 83 millions with less hardship for employés.

There will also be a bitter fight over the plan to consolidate the war and navy departments into a department of national defense and over the restriction of veterans' compensation.

Mountain of Material.

The economy committee had before it a vast mass of economy proposals, the consideration of which was postponed in order to get a bill before congress without further delay. Members of the committee were astounded for example, by the travel expenses of the bureaucracy which is nearly 50 millions of dollars a year.

The allowance for travel expense budgeted for the fiscal year, 1933 compared with the amounts for 1932, follow:

	1933 budget.	1932 appropriation.
Legislative establishments	$ 8,935	$ 8,935
Executive office and independent establishments	6,534,691	6,812,418
Dept. of agriculture	3,770,954	4,356,956
Dept. of commerce	1,545,180	1,851,694
Dept. of the interior	1,336,763	1,392,207
Dept. of justice	7,177,952	7,069,426
Dept. of labor	1,804,908	1,208,220
Dept. of the navy	5,374,390	5,353,038
Postoffice dept.	6,066,310	6,063,129
Dept. of state	856,292	780,920
Treasury dept.	3,711,256	3,835,043
War dept., including Panama Canal	8,988,071	9,860,533
Total	$47,178,692	$48,655,509

Money, Money, Money.

Representative John J. Cochran [Dem., Mo.], a member of the economy committee, called particular attention to the vast amount of traveling connected with the multitudinous services performed by the government for various interests. In the department of agriculture alone he cited $36,684 as the travel expense of forest pathologists, $65,539 for blister rust controllers, $84,340 for barberry bush eradicators, $84,050 for the experts on horticultural crops and diseases, $30,000 for phony peach eradicators, $36,380 for sugar plant investigators, $28,753 for experts on cereal crops and diseases, $17,700 for investigators of forage crops an ddiseases, and $10,000 for promoters of dry land agriculture.

"Here we find that $13,350 is being spent this year on travelers who are introducing foreign plants," said Congressman Cochran. "Some idea of the traveling involved is conveyed by an outgiving of the department of agriculture press agent on April 18, reporting the return of Allison V. Armour and his research vessel, the S. S. Utowana, with a staff of department of agriculture specialists from a cruise in the Caribbean.

"The object of this expedition, we are informed by the press agent, was 'to find, if possible, the original ancestor of the long staple sea island cotton.' Reading further we find that 'no trace of the ancestor of the sea island cotton was discovered.'"

What, if any, travel expense to the government was involved in this expedition is not clear. According to the press agent, Mr. Armour placed his yacht at the disposal of the government.

NINE HOUR PARLEY FAILS TO BRING A MILK WAGE ACCORD

Agreement on a new wage contract for Chicago and suburban milk wagon drivers appeared distant last night following a nine hour meeting between representatives of local milk dealers and of the drivers' union.

Committees headed by Dr. Fred D. Walmsley, for the dealers, and President Robert F. Fitchie, for the drivers, met at 2 o'clock yesterday at the Hotel La Salle. They adjourned shortly before 11 o'clock last night. Dr. Walmsley said that no definite proposals had been offered by either side, and that there was nothing to take back to their respective organizations.

The new contract is to replace the one in effect for five years, which expires May 1. Drivers now receive $50 weekly. They were asked to take a $10 cut, but flatly refused, indicating, however, that they are willing to accept what they consider a reasonable reduction. The new pay scale will affect 6,700 drivers in the city, and 500 in the suburbs. About 500 others are unemployed.

Casts Off Her Clothes in Jail to Protest Arrest

Miss Lucille Strong, 27 years old, was arrested yesterday afternoon when she tried to take a fur coat from the store of Albert Cohen at 3020 South State street. She was taken to the detective bureau and locked in a cell. A little later, when detectives wanted to take her to the bureau of identification for pictures and finger prints, the matron informed them that Lucille would have to stay in a cell. She had gone on a clothing strike, tossed all her garments into the corridor, and refused to don them again.

REDUCING TAXES IS PUBLIC'S JOB, STRAWN ASSERTS

Blames Troubles on Free Spending of Past.

It is up to the people of the country themselves to bring about a reduction in taxation, Silas H. Strawn, president of the United States Chamber of Commerce, told the Rotary club at its luncheon in the Hotel Sherman yesterday. In the days of prosperity, he said, the people demanded all sorts of improvements without regard for the cost.

"Now the question is not how to escape the burden we have imposed on ourselves but how to meet the situation," Mr. Strawn said. "We have gone on and on increasing the cost of government until we now find ourselves in a very disenchanting situation."

Raps Veterans' Bonus Plan.

Discussing the proposal for a soldiers' bonus payment, Mr. Strawn said: "I do not think it a mark of patriotism for veterans to demand the huge sum of $2,000,000,000 at this time. In 1931 we paid out one-ninth as much for veterans' benefits as we did in the previous 100 years."

Touching on the Chicago situation he remarked: "I have no sympathy for the tax striker. It is the duty of taxpayers here to pay. I can sympathize with those who can't pay, but in many cases there was no provision made for any payments. People went on buying luxuries which they could not afford, and now they complain they are not able to pay."

Reviews Situation Abroad.

Mr. Strawn reviewed his observations on his recent trip to Europe. He said that he was struck with the feeling in England where he declared the nation is bending every effort to combat the depression. In France he noted a spirit of nervousness, a large part of which was induced, he said, by the drop in that country's exports.

Discussing the decline in foreign trade of the United States, Mr. Strawn said:

"We cannot expect to return to our prosperity unless we regain our foreign trade, of which we have lost about 53 per cent. President Hoover has been quoted as saying that about 10 per cent of our production goes into foreign trade, this volume supporting about 2,400,000 families."

Drive on Costs Grows.

George W. Rossetter, president of the Chicago Association of Commerce, yesterday told of new pledges for the support of his organization in its national campaign to bring about reduction of taxation through curtailment of government expenditures. Three cities which have enlisted in the campaign are Des Moines, Ia., Ashatabula, O., and Cape Girardeau, Mo.

Cost of Relief for Vets by 1945 Will Equal Expenses of War

[Chicago Tribune Press Service.]

Washington, D. C., April 26.—[Special.]—"You recall, of course, what Gen. Sherman said concerning hostilities," suggested Representative Hawley [Rep., Ore.] to Brig. Gen. Frank T. Hines as the head of the veterans' administration today concluded his testimony on the bonus bills before the house ways and means committee.

BRIG. GEN. FRANK T. HINES.

"I have," replied Gen. Hines. "And what he said," continued Mr. Hawley, "might also be said to apply to the peace after the war."

Again Gen. Hines agreed.

For he had just informed the committee that to date the federal government has spent 6 billion dollars for the benefit of world war veterans.

Will Equal Cost of War.

"And at the present rate," he said, "without any new legislation, the government will have spent approximately 21½ billions by 1945—an amount equal to the cost of our actual participation in the war."

"In other words," Mr. Hawley remarked, "the after effects are as expensive as the actual conduct of the war."

They are, Gen. Hines concurred, and pointed out that the relief and compensation of all the veterans of all American wars prior to the world war totaled to date only 8 billions.

Billions and hundreds of millions were tossed back and forth as the veterans' administrator told what some of the 57 varieties of bonus measures now pending in congress would take from the treasury.

The Patman bill for payment in full of the bonus certificates, plus remission of interest would mean an appropriation of $2,422,826,014.16, said Gen. Hines, in addition to paying out the $183,327,327.16 which was in the bonus retirement fund on the date the estimate was made.

Interest Will Total Billion.

To cancel the interest on loans outstanding from the present to 1945, as other measures contemplate, would cost the government, Gen. Hines testified, something like $1,016,000,000.

The plan to pay off in full now, he explained, was equivalent to increasing the original bonus by $1,600,000,000.

In addition to federal aid, the veterans have received 520 millions in bonuses and various sorts of relief from the states, said the general and some 70 millions have been spent on state soldiers' hospitals and homes.

There were suggestions from Democratic committee members that the interest charged veterans on bonus loans was pretty high.

Based on 4 Per Cent Earnings.

It was explained to them that the annual appropriations, normally about 112 millions, put into the bonus certificate retirement fund are predicated on the fund drawing 4 per cent interest, compounded annually.

"To lower or wipe out the interest simply means," said Gen. Hines, "that larger appropriations would have to be made in order to meet the maturity requirements of the certificates."

Tables and tables, and still more tables were read into the record. Gen. Hines went into detail as to some of the acturial and highly complex features of handling three and a half million paid up 20 year endowment policies, which, of course, is what the bonus certificates are.

The face value of the certificates now in force, he said, "totals $3,513,692,937. Exclusive of veterans who have gone to banks, 2,529,744, as of March 31, had secured loans from the government totaling $1,326,828,521. Banks have loaned an additional 60 millions.

Use War Insurance Funds.

In order to make these loans, said Gen. Hines, it had been necessary for congress to authorize the use of 362 millions from the trust fund set aside to pay the holders of converted government war risk insurance. That fund, he explained, had been very advantageously invested in government securities, so that it drew 4.59 per cent interest. Should certificates be paid in full, the insurance fund would have to be reimbursed. And Gen. Hines wanted to know what government securities could be bought now that would yield anything like the old interest.

He told how—though only 7 per cent of them had really wasted it—only 32 per cent of the veterans who borrowed under the 50 per cent loan act passed at the last session had been in serious need.

And he told how the average veteran with an average certificate of $1,000 maturity value on which he had received an average loan of $500 would—if he remained average and did not pay off the debt but let the interest mount up—receive only $66.25 when the certificate matured in 1945.

His arguments however, seemed to have little effect on the veterans who crowded the room.

School Inventory Plan Will Go to Board Today

Col. Howard P. Savage, business manager for the board of education, announced yesterday that he would present his plan for an inventory of the physical properties of the public schools at today's board meeting. Thousands of dollars will be saved by the inventory, according to Col. Savage, who said the plan would prevent waste and duplication of future purchases.

AMERICANS WHO LIVE ABROAD HIT BY INCOME TAX

Committee Eliminates Old Exemption.

[Chicago Tribune Press Service.]

Washington, D. C., April 26.—[Special.]—Americans living abroad were brought under the income tax provisions of the billion dollar revenue bill today when the senate finance committee eliminated from the measure the section exempting such persons from payment of taxes in this country.

SENATOR HIRAM BINGHAM. [Fotograms.]

The action was taken without a roll call vote over the opposition of Senator Hiram Bingham [Rep., Conn.].

By reason of the move, Americans residing in foreign countries and working for American firms will be subject without credit for their foreign taxes to the taxes imposed in this country. The only exemption permitted is to cases where the tax paid by American citizens to foreign countries is heavier than the tax imposed here.

Affects Army, Navy Men.

Senator Tom Connally [Dem., Tex.], who suggested the change, stated that it will affect army, navy and marine officers and American diplomatic and consular officers as well as citizens of this country working in branch factories and offices abroad.

The committee today also raised the exemption for insurance company reserve funds from the 3½ per cent passed by the house to 3¾ per cent, "or actual reserve." This, it was explained, will include the small companies which use four per cent as their reserve.

Couzens for 1918 Taxes.

Senator James Couzens [Rep., Mich.] proposed an amendment which would knock out the entire schedule of income tax rates and surtaxes imposed by the house and substitute the war time schedule as contained in the revenue act of 1918. Under this plan the rates would ascend to a maximum of 65 per cent on incomes of more than one million dollars, as compared to a maximum of 40 per cent.

HASSEL'S "CADET" $4.45

50 additional styles at $4.45

HASSEL'S
Record-Breaking
Guaranteed Shoe Values

$4.45

If you formerly paid around $7 for shoes, but don't care to spend more than $6 for your next pair, take a tip from us and try one of our $4.45 specials instead. We know they'll give you 100% satisfaction—you know that if they don't we'll refund the price 100%. Get a new style and economy thrill by walking an extra block to our low rent location. Thousands do—that's why Hassel's has the largest volume of any men's shoe store in America.

Open Saturday Until 9

HASSEL'S
Dearborn and Van Buren

SALE
Hart Schaffner & Marx
TOPCOATS
$22

A timely sale of topcoats at the lowest price we've ever offered them—tweeds, cheviots, velours, in box, raglan and belted styles. Bright spring greys and tans

BASKIN

State Street just north of Adams — Clark at Washington
336 North Michigan — 63rd St at Maryland — Lake at Marion
Open evenings — Oak Park
TUNE-IN WBBM Thursdays at 9 P. M. for the TRUMPETERS

CARSON PIRIE SCOTT & CO

You'll Walk with a Brisk Step In These Lightweight

Unlined Shoes

$8.50

You certainly want to get into a pair of unlined shoes because they're so chic and light. They're one of the smartest new town fashions, and their popularity increases every day. We prediet that every smart shoe wardrobe will include at least one pair.

The unlined pump in blue, black, and brown. $8.50.

The 3-eyelet tie in brown with two-tone effect. $8.50.

The ghillie tie with low heel. Brown, black. $8.50.

Shoe Section, Third Floor.

Only the Burlington gives you COLORADO, YELLOWSTONE and GLACIER PARK for

$65.65 Round trip from Chicago

Round trip summer vacation fares
Daily, effective June 1—good all summer

COLORADO $43.05
and still lower . . . . . only $30
on July 9-23 and Aug. 6-20 for round trip tickets good 15 days

YELLOWSTONE $59.35
AND THE CODY ROAD
Colorado included at no additional fare

GLACIER PARK $60.90
Colorado included at no additional fare

YELLOWSTONE AND GLACIER OR all three $65.65

The Black Hills of South Dakota and the Bighorn Dude Ranches lie along your route to or from Yellowstone or Glacier Park.

Burlington Route

Plan Now to have that long-promised vacation—in the Colorado Rockies . . . in Magic Yellowstone . . . up in Glacier Park's mighty mountains. Visit any one, two or all three of these famous wonderlands—for recreation, rest, sightseeing, and a new lease on life. Go this summer when fares are so low. And *GO BURLINGTON* for the greatest travel value.

Ride the West's great trains—The Aristocrat, Empire Builder, North Coast Limited.

BURLINGTON ESCORTED TOURS—Personally conducted, carefully planned, expertly managed. One low cost covers all expenses. The *carefree* way to see the West at the lowest cost.

SEND COUPON

S. J. Owens, General Agent
Burlington Route, Dept. T-32,
179 W. Jackson Blvd., Chicago. Phone WABash 2345

Please send me free booklets and full details.
I am interested in ☐ Yellowstone ☐ Glacier Park ☐ Colorado

Name.....

Street..... City.....

Check here ☐ if interested in Escorted Tours.

THE FAVORITE ROUTE TO THE ROCKIES

ATTACK DIVORCE CLAIM BY WIFE OF E. C. WALLER

Charge Her Real Home Is in California.

Depositions in which it was charged that the real residence of Mrs. Alice Miriam Hall Waller, 1203 North State street, is a home which was purchased for her in Coronado Beach, Cal., by Howard Clark Davis, Boston financier, were presented yesterday to Circuit Judge Daniel P. Trude in a hearing in connection with Mrs. Waller's bill for divorce against Edward C. Waller Jr. It was also charged that Mrs. Waller deposited $64,000 in California banks at a time when her husband was without funds.

The hearing was not upon the facts of the divorce bill, which charges desertion, but was an action brought on behalf of the $5,000,000 estate of Edward C. Waller Sr., contesting Mrs. Waller's residence and asking that the bill be dismissed on the grounds that neither party to the action is a resident of Illinois.

Obtained by Mother's Lawyer.

The depositions were obtained by Attorney John R. Heath, who represents Mrs. Mary Kirk Waller of Lake Forest, mother of the younger Waller, and the Northern Trust company and Central Republic bank. Mrs. Mary Waller is administrator of her husband's estate. Mrs. Alice Waller charges in her bill that her husband assigned his interest in the estate in trust to the two banks for the purpose of "defrauding his creditors and defeating the claims" of herself and her two children.

The first deposition was that of Waller himself, in which he states that he is a resident of Miami, Fla. He was not in court. His wife sat through the hearing behind her attorney, George L. Schein. She is to take the witness stand this afternoon.

Tells of California House.

In 1928, Waller stated, Davis occupied a room for a time in the Waller apartment at 2300 Sheridan road. Late in December of that year, he said, he and his wife went to Coronado Beach. He left on a three months' trip, he stated, and when he returned found that his wife had moved to another house.

"Who owned the house?" he was asked.

"My understanding was," he replied in the deposition, "that Davis bought the house and gave the beneficial interest to Mrs. Waller, leaving the certificate of title with a trust company."

"Did you visit him in the house," Waller was asked.

"My understanding was that he was visiting us," he stated. "The house had been transferred to Mrs. Waller and he was to have a room in it whenever he wanted it."

Separated in January, 1930.

The Wallers separated in January, 1930, and Mrs. Waller still lives in the house and keeps their children, Mary Langhorne, 8 years old, and Edward C. Waller III, in school at Coronado Beach, her husband stated.

Attorney Heath also presented a number of depositions from servants and public utility companies in support of the contention that the house was Mrs. Waller's real residence. One was made by Andrew Darling, manager of the telephone exchange in Coronado Beach, who said that telephone service in the house had been established in Mrs. Waller's name on March 18, 1929, by Davis.

"Davis was a big, handsome, stout fellow," Mr. Darling stated. "I remember him well. He signed the application card in Mr. Waller's name 'by H. C. Davis,' and said that he was arranging the phone for Mrs. Waller and her husband, who would join them later."

Waller was one of the principals in the famous city hall expert fee case a decade ago. A suit to compel restitution of $580,000 in fees which he received from the city in a single year is still pending in the courts.

Financier Twice Divorced.

Boston, Mass., April 26.—[Special.]—Howard C. Davis, millionaire Boston real estate operator and financier, named today in Chicago dispatches as involved in the divorce case of Mrs. Edward C. Waller Jr., could not be reached here today for comment.

Davis has been twice married and twice divorced. His second wife was the late Mrs. Adelaide Pierce Davis, who before her marriage to Davis was the wife of the late John Bartlett Pierce, vice president of the American Radiator company. The second Mrs. Davis was named in the divorce suit brought by her husband's first wife. She was drowned last July while boating with her financial manager, Richard H. Bennett of New York, by moonlight on Lake Suntaug off the shore of her estate in West

In 1918 Davis' first wife, Mrs. Aida L. Davis, whom he married in Boston in 1910, filed suit for divorce, naming the then Mrs. Pierce. She filed a suit for $100,000 for alienation of affections against Mrs. Pierce. The divorce was granted and the alienation suit was settled out of court.

In May, 1931, Davis and Mrs. Pierce were married. In February, 1931, the second Mrs. Davis brought suit for divorce at Miami, Fla., charging cruelty. The decree was granted.

Davis, who is a director in several eastern corporations, was formerly head of the Peabody planning board. He is a graduate of Dartmouth, where he was an athlete.

Seven minutes from the National Boat Show on Navy Pier

J. H. IRELAND PRES.

IRELAND'S

World's Largest Fish House

Special Luncheon 65c
21 Delicious Sea Food Dinners $1.00

ALSO A LA CARTE
Whole Broiled Baby LOBSTER, $1.00

632-4-6-8 N. Clark St.
PHONE DELAWARE 2020

Seeks Share of $5,000,000

Mrs. Alice Miriam Hall Waller, who is suing her husband for divorce, as she appeared yesterday in Judge Daniel P. Trude's court, where she is fighting for a share of his $5,000,000 estate.

[TRIBUNE Photo.]

FIND NUDE BODY OF 'RIDE' VICTIM IN WISCONSIN

Webster, Wis., April 26.—(AP)—The nude body of an unidentified man, penetrated by three .45 caliber bullets, was found on the shore of Frenstad lake near here late today.

The victim, apparently about 55 years old, was 5 feet 8 inches in height and weighed 150 pounds. He had gray hair, a neatly trimmed mustache, and was slightly bald.

Two guns, one a .45 caliber and the other a special .38 caliber pistol, were found a distance from the body which was lying on the watery edge. The man had been dead only a few hours.

Authorities expressed the belief the dead man was a victim of gangsters and probably had been taken for a ride.

LABOR TO HONOR MOTHER JONES IN RITES MAY 1

Organized labor throughout Illinois prepared yesterday to observe on May 1 the 102d anniversary of the birth of Mary [Mother] Jones, famous leader in the American labor movement. Mother Jones died on Nov. 30, 1930, at the age of 100. Her grave is in the Union Miner cemetery at Mount Olive, Ill.

In Chicago on May 1, Victor A. Olander, secretary of the Illinois Federation of Labor, will recount the events of her life in a radio address. There will be special services at the grave and memorial meetings throughout the country.

FREES 13 TAKEN IN RAID.

Municipal Judge Green sustained a motion to suppress the evidence yesterday and dismissed L. E. Hershberg, keeper, and 12 inmates of a gambling house at 641 Madison street which was raided on Monday by Sergt. Louis Capparelli.

Today—we put a new punch into

Bond Ten Payment Service

$5 at purchase (instead of $10)

Our greatly lowered retail prices now call for equally lowered budget plan payments. And readjusted incomes demand it.

Starting today, simply pay $5 at purchase (instead of $10) when you buy your Spring suit at Bond's.

You continue to get the known savings of our regular CASH prices — $20, $25, $30 — two trousers included with every suit.

It's smart and thrifty to buy Fine Clothes out of income at

BOND CLOTHES

MADISON STREET—Next to Morrison Hotel
Between Dearborn and Clark

BRITTEN LEADS FIGHT ON CLOSING OF GREAT LAKES

Climax Due on Naval Bill in Vote Tomorrow.

[Chicago Tribune Press Service.]

Washington, D. C., April 26.—[Special.]—Another effort to save the Great Lakes naval establishment from abolition as a part of the navy department's economy program will be made in the house Thursday, when the navy supply bill is scheduled for a final vote.

Failing in their efforts last week to amend the bill to prevent abandonment of reservist training on the Great Lakes, Representatives Fred A. Britten [Rep., Ill.] and Robert H. Clancy [Rep., Mich.] announced today that they will make an effort to send the bill to committee with instructions that the funds needed for carrying on the lakes training activities be included in the appropriation.

Would Scrap Ships.

The necessary money for maintaining and operating the training ships used on the great lakes was eliminated from the 1933 appropriation bill on the recommendation of the navy department. It was proposed that the five ships, Wilmette, Wilmington, Dubuque, Paducah, and Hawk, be decommissioned and sold for junk and that the civilian sailors of the reserve corps be transported by rail to the Atlantic seaboard for their summer cruise.

Representative Clancy during general debate on the bill charged the navy department with engaging in false economy in recommending the abolition of the ships. The proposal, he said, was to junk the vessels, two of which were completely overhauled last summer at a cost of $150,000. Only one of the ships, according to Mr. Clancy, can be called obsolete.

One-Thirtieth of Dry Fleet Cost.

"Some say we cannot afford this $100,000 appropriation for national defense," he said, "but we can afford about $3,000,000 a year on the Detroit front for a fleet of rum chasers and patrolmen."

Asserting that the Detroit border patrol has proved to be the "most corrupt force in the history of American police work," Mr. Clancy assailed his colleagues for providing such activities with necessary money and then refusing $100,000 for the "highest type of American manhood, sober, honest, patriotic, and intelligent."

If they would lay up one of the salt water prohibition cruisers for a year, he told the members, the money saved would run the entire great lakes training fleet for at least two years.

J. K. DERING'S WIDOW SUED BY SISTER-IN-LAW

Charged with Unfair Division of Estate.

Mrs. Alice W. Dering, 310 East Pearson street, filed a bill in the Circuit court yesterday in which she charged that her sister-in-law, Mrs. Edith S. Dering of Lake Villa, had dissipated the estate of Jackson K. Dering, coal operator and horse fancier, and had failed to turn over to her a sixth of the estate, due her under Jackson Dering's will.

Mrs. Edith Dering is the widow of Jackson Dering and is executrix of the estate, with the Chicago Title and Trust company. She is now in France on a world tour. Mrs. Alice Dering is the widow of Charles L. Dering, also a coal operator and a former president of the Chicago Association of Commerce.

$4,000,000 Estate Alleged.

Attorney John D. Clancy, who represents Mrs. Alice Dering, asserted that Jackson Dering's estate had been estimated at $4,000,000 at his death. A final accounting presented by Mrs. Edith Dering disclosed that the gross assets were $1,723,806. Mrs. Alice Dering has refused to approve the accounting. Jackson Dering died in 1925, bequeathing a sixth of his estate to his brother, Charles, who died in 1930, leaving his interest in his brother's estate to his widow.

Mrs. Alice Dering names as co-defendants in her suit the trust company; Mrs. Edith Dering's attorney, Clarence B. Cardy, and Jackson K. Dering Jr., an officer of his father's coal company and a co-trustee under the will. The action is one to construe the will and for an accounting.

Improper Division Alleged.

One of the charges in the suit is that Mrs. Edith Dering, by an alleged improper division of the assets of the estate, got $70,000 more than she was entitled to. Her husband's will left her a third of the estate, after funeral expenses and debts. Mrs. Alice Dering charges that her sister-in-law took her share before the expenses and debts, aggregating $250,000 had been paid, thus diminishing the shares of the other legatees.

Charges Weight Fraud in Sales of Passover Bread

City Sealer Joe Grein charged yesterday that manufacturers and retailers defrauded Chicago Jews of more than $30,000 during the recent Passover season by short weight sales of matzos, the unleavened bread used during that period. Some packages of matzos were found to be half a pound short in five pound quantities, and as much as four ounces short in one pound cartons, he said. He said he had ordered a number of manufacturers to show cause why they should not be prosecuted for giving short weight, and is withholding their names pending their answers.

Stevens

You should have many a SLIP like these specials!

$2.95

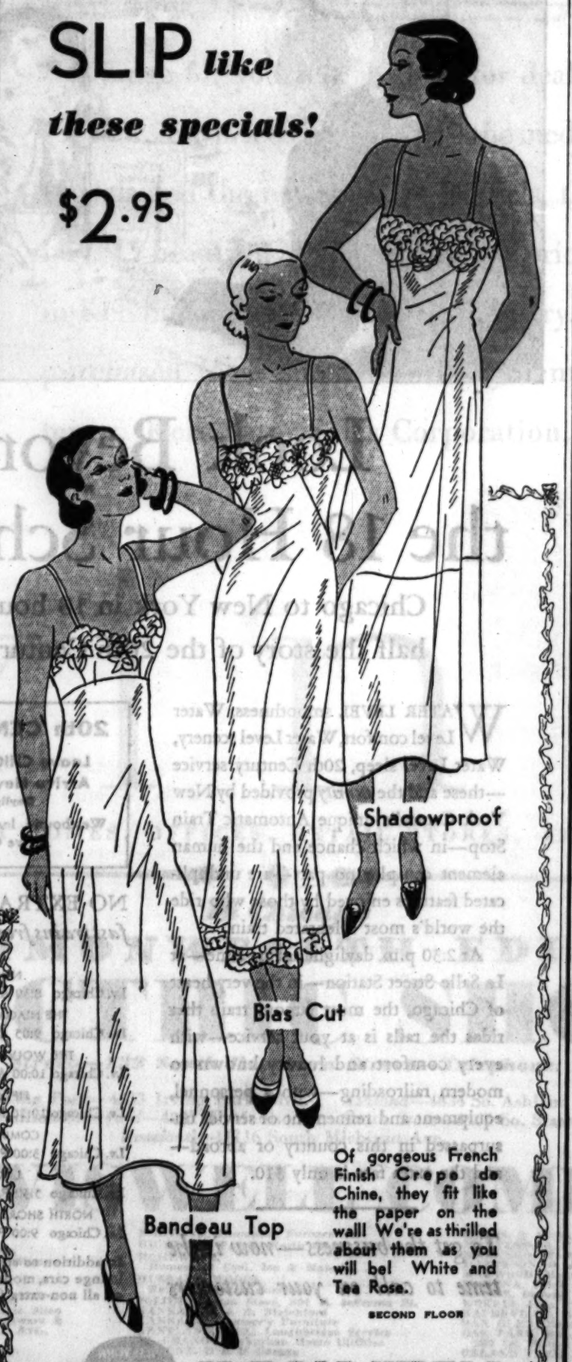

Of gorgeous French Finish Crepe de Chine, they fit like the paper on the wall! We're as thrilled about them as you will be! White and Tea Rose.

SECOND FLOOR

Chas. A. Stevens & Bros.

SAKS-FIFTH AVENUE • CHICAGO

Today's Specials in the

Carnival of Fashions and Accessories

A Limited Quantity
FUR TRIMMED SPRING COATS
At 1/3 Off
Values 75.00 to 250.00
Now 50.00 to 135.00
MISSES' AND WOMEN'S FASHIONS . . SECOND FLOOR

STREET COATS

Of Imported Woolens Made in U. S. A.
Customarily 75.00 to 185.00
24.00 and 54.00
A limited quantity for town and travel. Misses' and Women's sizes.
SECOND FLOOR

54.00 24.00

DEBUTANTE COATS

At 1/3 Off
Customarily 67.50 to 127.50
45.00 to 85.00
Spring coats with luxurious fur trimming.
THIRD FLOOR

45.00 85.00

NEW PARIS-INSPIRED MILLINERY

Made in U. S. A.
Customary valuation 16.50
Special 10.50
A wide selection of beautiful new straws with all the latest Parisienne tricks in line and gay trimmings. Made by our finest American milliners for Saks-Fifth Avenue.
STREET FLOOR

We are pleased to announce that Mr. Godfrey Haggard, the British Consul General, will be our guest of honor this afternoon and will address our patrons at 2:30

STREET FLOOR

Store Hours 9 A. M. to 6 P. M. During Carnival Week
North Michigan at Chestnut

SOCK WITH FENCE PICKET SPEEDS MATT TO JAIL

Robber Routs 2 Families on the Way.

For a few minutes last evening the adventures of Matthew Blasy, 28 years old, of 500 South State street, a convicted robber, brought excitement to the neighborhood of Leland avenue and Lincoln street. They started with an attempted robbery and ended in the North Damen avenue police station.

Just before closing time, Blasy invaded the National Tea company store at 4701 North Damen avenue. His appearance sent Bertha Moberg, 4014 Greenview avenue, the manager, and Elizabeth Redmond, 4840 Sheridan road, a clerk, screaming to the street.

Socked with Fence Picket.

Their screams reached Merrill Williams, 18 years old, of 4948 Lincoln street. At the time he was ripping a picket from a broken fence. Williams ran to the store in time to meet Blasy. Ignoring the latter's gun, the youth swung hard with the fence board, and sent the robber limping away.

By this time a police squad was hurrying to the scene, and Blasy darted into a home at 1832 Leland avenue. A woman and several children, occupants of the home, ran to the street, shrieking. Police rushed into the house, but Blasy had departed.

Routs Another Family.

Still seeking shelter, the bandit ran into a home at 4711 Lincoln street, just as Mrs. Mary Bauer and her two children were sitting at dinner. The three fled.

Blasy dashed to the second floor, and into the bedroom of Miss Josephine Dennehy, a roomer. The next instant she joined the Bauers, adding her screams to theirs.

Blasy's adventures ended there. Policemen Martin Mullin, Charles Jeffers, John Kramer, and Frank Gleason trapped him in the home. They locked him up at the station. Their records show, they said, that Blasy appeared in the Criminal court several months ago on a charge of robbery, and was sentenced to one to ten years. Thirty days later he was placed on probation, they said.

SOLVE MYSTERY OF KIDNAPING OF WILLY WIETOR

Mrs. Irene Wietor, 6502 North Leavitt street, talked excitedly on the phone last night to Desk Sergeant William McSween of the Rogers Park station.

"My baby," she cried, "little Billy—he's 3 years old—is kidnaped. I left him in his crib and went out to a delicatessen for a minute or two and when I got back he was gone."

Lieut. William Lange broadcast the news. He asked for finger print experts. "If there's a ladder at the window, don't touch it," he commanded. "Look close at all the doors and windows. If there's tracks in the yard don't disturb them."

Among the first arrivals at the Wietor home were Policemen Timothy Donahue and Arthur Buhrke. They looked at the doors and the windows. Then they inspected a clothes closet in the room where little Billy had been left. As the door swung open there was the youngster, sound asleep on the floor.

PRODUCE AND YOU CAN SELL GOODS, FORD'S ADVICE

Washington, D. C., April 26.—[Special.]—"If the people who quit business to go into gambling a few years ago would stop gambling and go back to work at producing they could sell all the produce," Henry Ford said today after a conference with President Hoover.

Mr. Ford said that for three months he had been working on a plan to combine farming and industry, under which industrial workers could save $500 a year by raising their own foodstuffs. He said he was not quite ready to make the plan public in all its details, but that it would be announced in the near future.

"I told the President that we are selling all the motor cars we can make and we are getting lots of cash, some of it in big bills," Mr. Ford said. "I mean by big bills the old style large size ones that might have been in hiding."

Woman Found Dead in Bath Is Identified as Chicagoan

The body of a woman who was found dead in a bathtub in her room in the Schroeder hotel, Milwaukee, on Monday evening was identified last night as that of Mrs. Calla L. Older, 50 years old, of Chicago, by her husband, F. R. Older of 1032 East 46th street, a traveling salesman. It is believed that her death was accidental. The Olders came to Chicago from Fort Madison, Ia., nearly a year ago and separated eight months ago. Mrs. Older lived with friends at 18 East Elm street.

AUTO THIEVES SENTENCED.

Charles G. Jones, 22 years old, and Delbert W. Hall, 21 years old, of Valparaiso, Ind., were sentenced yesterday by Federal Judge John P. Barnes for the theft and interstate transportation of four automobiles. Jones was sentenced to five years and Hall four years in Leavenworth penitentiary.

FLY UNITED AIR LINES
"OVERNIGHT FLYER"
to Kansas City, Tulsa, Dallas and intermediate points
Not a single business hour lost. Leave Chicago 8:30 p. m.; arrive Kansas City shortly after midnight and Oklahoma and Texas points before breakfast.
Tri-motored Planes—2 Pilots
FARES REDUCED!
10% Off on Round Trips.
Fares include Lunches Aloft.
3 Planes Daily to Southwest
10:15 AM 4:00 PM 8:30 PM
400 S. MICHIGAN BLVD., WAB. 6230
Leading Hotels; Western Union Offices
38,000,000 MILES FLYING EXPERIENCE

County Commissioners Back New $20,000,000 Relief Bonds

(Picture on back page.)

Approval of the Illinois Emergency Relief commission's request for a new $20,000,000 state bond issue to care for the poor and jobless next winter was voted unanimously by the finance committee of the Cook county board yesterday.

Edward L. Ryerson Jr., president of the commission, won the board with his explanation of the probable needs when cold weather comes again. He left for Springfield immediately with the hope that the county approval will serve as a favorable lever upon the legislature, which is now considering the bond issue. If adopted there, it will be placed before the voters in the fall for approval.

The unanimous approval came after searching questions had been asked by several commissioners as to the size of the personnel distributing charity through the Joint Emergency Relief fund's organization; the cost of administration, and the method of appointing the workers. Mr. Ryerson had ready answers to all these inquiries.

Same Amount as Previous Bonds.

The bill is of the same kind and for the same amount of bonds as that passed by the special sessions of the assembly early in the year when it became apparent that the $10,000,000 fund raised by private subscription last fall would be insufficient to meet charity needs during the cold months. It provides, as did the first, that counties needing funds for their poor may borrow from the $20,000,000 twenty year bond issue, reimbursing the fund by pledging their shares of the county gas tax share. Each is dependent upon a referendum which, if not passed, would result in raising the state tax levy.

"The first interim report of the relief commission is before you," said Mr. Ryerson, beginning his discussion. "It will show you, I believe, the unquestioned need of the additional funds we are now asking. I understand that in addition to the bond issue, it is planned to attempt the raising of a $7,000,000 fund by private subscription next fall to augment the total. It is difficult to say just how much we will need, but this is the best estimate."

Points to Large Payments.

"But, Mr. Ryerson," interjected Michael J. O'Connor, deputy county controller, "a $40,000,000 bond issue, the total which would be before the voters in the fall, would require a principal payment of $2,000,000 and interest of $2,500,000 from the county. Our gas tax share [one cent of the three cent state levy] doesn't bring us that much." This following discussion ensued:

MR. RYERSON—You are assuming that Cook county will use all the bond issue. It will probably use sixteen or sixteen and one-half millions.

MR. O'CONNOR—We would lose about three-fourths of our gas tax share then. We have practically eliminated our levy for highway purposes; we might, because of this, have to resort to it again.

MR. RYERSON—I appreciate that, but I see a picture which shows that unless this situation is met it won't make much difference if you have roads or not. I have a strong feeling, too, that the county share [1 cent] may be larger in time and perhaps not so long a time. [Mr. Ryerson was referring, it was assumed, to the agitation throughout the state to divide the 3 cent gas tax so that counties and towns will get a larger share.]

COMMISSIONER WILLIAM BUSSE—Will you be able to sell the bonds?

MR. RYERSON—There is no question that we will sell the bonds.

Questioned on Charity Workers.

After a few questions from Commissioner Peter M. Kelly as to what part employés of the different charities perform in the charity organizations, President Emmett Whealan asked the size of the pay roll of the Joint Emergency Relief fund.

MR. RYERSON—In February and March it was about 6¾ per cent of the amount expended, which was between six and seven millions.

MR. WHEALAN—How many employés do you have?

MR. RYERSON—About 1,500, including auditors, case workers, supervisors, and clerks. It would never be possible to administer relief as cheaply as we do if we did not have 400 volunteer workers and our quarters rent free. It could easily run to 15 per cent. Cleveland is spending $550,000 a month for poor relief and is spending 18 per cent for administration costs. I don't know if the people will vote this bond issue, or even if it will pass the legislature, but I know it won't pass in Springfield if the county board isn't for it.

On motion of Commissioner Dan Ryan the issue was then approved. It will probably be considered by the full board today.

Suggests Wage Arbitration.

Another important action of the committee was to suggest arbitration of the wage controversy at the psychopathoc hospital, where 41 employés went on strike after 27 other employés had been fired, including many high on the civil service list. Commissioner Amelia Sears proposed the course.

A resolution directing State's Attorney Swanson to obtain from all receivers, trustees, and bondholders' committees information showing the legal description of properties in receivership and what taxes are due or delinquent was introduced by Mrs. Edward J. Fleming. It will be considered by the full board today. Mrs. Fleming explained the resolution was aimed at the collection of overdue taxes on properties in receivership.

JOHN HAMMILL INDORSES LIQUOR FOR CANADA ONLY

[Chicago Tribune Press Service.]

TRURO, N. S., April 26.—John Hammill, former governor of Iowa, said today that repeal of prohibition in the United States would be a decided step backwards.

"The automobile would become a menace on the highways," he said. "Conditions are very different in the United States than in this country."

Government control of liquor, however, as practiced in the provinces of Canada, is a decided success, he said. He explained that he is in favor of unprohibited liquor in Canada, "as the people of this country are of a different temperament."

BODY TAKEN FROM RIVER.

The body of Joseph Mendoza, 45 years old, 2100 South La Salle street, was taken from the Chicago river yesterday at 14th street. The police said he had committed suicide.

Are you young enough for this style?

We don't necessarily mean young in years. For even if gray is creeping into your hair you can wear one of the new suits Rogers Peet has added to our line—if you have the right shape.

What a smart look there is about these suits for young men! The shoulders are fuller; the waist line is drawn in more; some of them have plaited trousers and in all of them are those subtle, important touches that make "style."

Before you buy a suit anywhere try on one of these. You will see the style for yourself—and the fine, all-wool fabrics, the careful hand-tailoring and the custom finish.

"Money back if you want it" is our rule, whether you pay $35 or up to $75 for a suit.

Today hundreds of ties right out of our regular stock drop to a Sale price. Were $2.50, $3.00, $3.50 and $4.00. $1.95 Now!

ANDERSON & BROTHERS
MICHIGAN AT WASHINGTON
ROGERS PEET CLOTHING
Hats—Shoes—Furnishings

PAY $16,000,000 TAX AT DISCOUNT WITH WARRANTS

Large Property Owners Buy Up Old Notes.

BY OSCAR HEWITT.

Many large property owners have paid their 1930 taxes, in part, with tax anticipation warrants. During the last two months, these warrants have been offered by banks and brokerage houses at discounts of from 2 to 8 per cent. By the purchase of them, many property owners have discounted their tax obligations.

These taxpayers have turned in warrants and interest for a total of $15,955,382 to meet their taxes. In previous years the largest total of warrants used for paying taxes was only $400,000.

If the warrants were bought at an average of 3½ per cent discount, the taxpayers using them this year have saved $518,000 by the purchase of the warrants. In addition they were credited with $1,132,707 interest when they paid their taxes, because the interest earned, but unpaid, on tax warrants is applicable on tax bills.

Cash Borrowed and Spent.

The tax anticipation warrants are issued by the various local governments which spent the cash they got for them in advance of the tax collections. These warrants, under the statute, can then be taken to the county collector and then turned in, together with accrued interest, as cash in the payment of taxes.

The only difficulty in the use of them for paying taxes lies in the fact that a warrant must be used to pay the taxes of the particular fund against which it has been issued. For example, a city corporate tax warrant can be used to pay only city corporate taxes. It cannot be used to pay school, park, library or any other kind of taxes. One large bank and two brokerage houses are known to have put on special staffs to reckon the percentage of each kind of warrants a taxpayer needs to pay his tax bill.

Who Gets the Warrants?

County Treasurer McDonough has distributed among the principal governments a total of $62,382,598 from 1930 tax collections. Of this total, $14,822,675 has been in tax anticipation warrants and $1,132,707 in interest on those warrants. Mr. McDonough compiled a table yesterday showing the amount of warrants and interest he has distributed to the local governments:

Fund—	Warrants.	Interest.
City, corporate	$ 4,572,600	$361,625.45
City, bonds	939,000	26,896.85
Schools, educational	5,763,300	478,662.95
Schools, building	1,383,000	152,364.52
Sanitarium	65,000	4,437.85
Library	39,000	2,646.73
Firemen's pension	6,000	152.16
San. dist., corporate	129,800	8,029.39
San dist., bonds	394,000	23,057.45
West park	46,475	443.53
South park	1,000	.....
Lincoln park, bonds	24,000	33.68
County, corporate	975,000	77,273.15
County, highway	2,000	103.53
Totals	$14,822,675	$1,132,707.02

The tax collections yesterday dwindled to a total of $707,917, of which $678,275 was on real estate and the remaining $29,642 on personal property. Monday the collections were in excess of $1,300,000 and on Saturday and Sunday more than $6,000,000.

The treasurer's office staff said the announcement that the penalty date is to be deferred is one cause for the slump in payments.

Those who paid yesterday were largely small property owners, the average payment being less than $130, while on Monday the average was $164. The total collections of the 1930 taxes now total $102,706,000. A comparison of the taxes levied with those collected by classes of property follows:

Property—	Levied.	Paid.
Railroad	$ 13,339,415	$ 8,444,661
Personal	55,492,275	18,408,133
Real estate	221,452,080	75,854,239
Totals	$290,283,770	$102,706,433

There still remains $187,577,337 to be collected, and the railroads made no payments yesterday or Monday. Several substantial payments have been promised for today. One promise is from a steel corporation and another from a large estate firm.

ARRAIGNED AS BIGAMIST.

Jack Wellines, 33 years old, arraigned in the Felony court before Judge John J. Rooney on a charge of bigamy, yesterday obtained a continuance until May 23. Wellines was arrested Monday on his arrival from Detroit when his wife, Frances, told police that she had information that he had married two other women.

EXCHANGE $250,000 IN BOARD WARRANTS; CROWD IS ORDERLY

Tax anticipation warrants amounting to $250,000 changed hands yesterday at the school board office at 126 North Wells street. Teachers, school employés, merchants and business houses obtained the warrants in exchange for scrip and "N. S. F." pay checks for the last half of April and the month of May, 1931.

More than 1,200 persons obtained warrants in contrast to the crowd of 3,500 on Monday when twelve women fainted. Yesterday's crowd was orderly. Arthur Schweitzer, in charge of the warrant office, said that the early rush was due to a false rumor that the school board had only a limited supply of warrants.

750 PAY ROLLERS OF WEST PARKS ARE DISCHARGED

All Temporary Employes Are Dismissed.

Seven hundred and fifty temporary employés of the west park board were ordered discharged yesterday as employés of the system got their first pay checks since July 1, 1931. Three hundred of the pay rollers are already gone and the remainder will go before May 1, board officials said. The 750 ordered dismissed represent half of the park board's pay roll.

The pay day was made possible by the purchase of $200,000 worth of 1931 tax warrants by loop banks, and it is presumed that the dismissal of pay rollers was a condition to the banks' purchase. The bankers had refused to buy the park board's warrants in the past, it was understood, because of the swollen pay rolls with which the board, controlled by Gov. Emmerson, backed the unsuccessful candidacy of Omer N. Custer for governor.

Charges Pay Roll Padding.

Edward J. Brundage, one of Custer's opponents, charged during the primary campaign that scores of Custer workers had been put on the park pay rolls as "lagoon watchers" and in other nonessential positions, despite the fact that the board's treasury was empty and it had defaulted on bond issues.

Robert J. Daly, secretary of the park board, said that employés, already paid for the first half of March, will get their pay checks today for the second half of the month.

He expressed hope that further tax warrant purchases by banks will make it possible to catch up on back pay rolls. These obligations have been somewhat reduced by the fact that many employés have taken as much as five months' back pay in tax warrants.

Orders Five Day Week.

While only one small reduction in the number of pay rollers was made prior to the primary, the board instituted economy measures in January, several months after it had defaulted on its bonds, Charles MacGowan, superintendent of employment, said yesterday. A five day week was ordered then. On Feb. 15 the board ordered all of its employés except the park police and a few others placed on half time. Labor unions objected to this and the order was modified to apply to temporary employés only.

The board did dismiss 75 employés in the athletic department on March 15. The closing of neighborhood playgrounds which this move necessitated brought protests from citizens, and the athletic department was reopened a few days after the primary.

City Receives $10,000,000.

The city received $10,000,000 in 1930 tax collections yesterday, and other tax spending bodies got $3,935,000. These funds were used by all of the governments except the forest preserve district to redeem 1930 tax warrants.

The forest preserves have no tax warrants outstanding, but have defaulted on $1,960,000 worth of their bonds. Rudolph Mulac Jr., controller of the district, said that $380,000 will be turned over to the First National bank, trustee, in a few days to redeem two of the defaulted issues. The remaining $340,000 which the preserves have in cash will be held until further collections make it possible to redeem other issues.

County employés were paid yesterday for the last half of December. Their pay checks and the mothers' pension roll for the first half of January, which was also paid, totaled $450,000.

Maurice F. Kavanagh, chairman of the finance committee of the county board, announced that employés will be paid within a week for the whole month of January. The payments will be made out of $1,500,000 in fee collections in the offices of County Treasurer McDonough and County Clerk Sweitzer.

RAID COLLECTION AGENCY; SEIZE 37 MEN AND GIRLS

Thirty men and seven girls, employés of the Ogden corporation, which occupies large offices on the 19th floor at 134 North La Salle street, were arrested yesterday in a raid by police under orders of the state's attorney's office.

The corporation was a fake collection agency, according to information furnished by the Better Business bureau which said that it took in $3,000 a day by a system of telephone solicitation. Officials of the company were said to be Stephen Kirst, Arthur Hesse and Morris Shapiro.

According to Assistant State's Attorney Thomas D. Duffey, who questioned the prisoners, the agency promised to collect bills for a commission of 15 per cent. Later, the creditor would be notified that a bank account of the debtor had been located but that money would be needed to start suit. Usually, this was a ruse to get money out of the creditors, it was said, and a suit was rarely filed.

More than 600 complaints were filed with the Better Business bureau, according to Flint Grinnell, director.

Look Beyond the 18 Hour Schedule!

Chicago to New York in 18 hours is only half the story of the 20th Century Limited

WATER LEVEL smoothness, Water Level comfort, Water Level scenery, Water Level sleep, 20th Century service—these and the *security* provided by New York Central's unique Automatic Train Stop—in which chance and the human element can play no part—are unduplicated features enjoyed by those who ride the world's most celebrated train.

At 2:30 p.m. daylight saving time—at La Salle Street Station—in the very heart of Chicago, the most famous train that rides the rails is at your service—with every comfort and luxury known to modern railroading—with a personnel, equipment and refinement of service unsurpassed in this country or abroad—and the extra fare is only $10.

To get the business—now is the time to call on your customers

20th CENTURY LIMITED
Leave CHICAGO 2:30 P. M.
Arrive New York 9:30 A. M.
Daylight Saving Time
Westbound, leave New York 4:00 P. M.
Arrive Chicago 9:00 A. M.

NO EXTRA FARE *on these fine, fast trains from Chicago to New York*

NEW YORK SPECIAL	*Standard Time*	
Lv. Chicago 8:30 A.M.		Ar. New York 8:00 A.M.
THE NIAGARA *(via Michigan Central)*		
Lv. Chicago 9:05 A.M.		Ar. New York 7:56 A.M.
THE WOLVERINE *(via Michigan Central)*		
Lv. Chicago 10:00 A.M.		Ar. New York 8:00 A.M.
FIFTH AVENUE SPECIAL		
Lv. Chicago 10:20 A.M.		Ar. New York 8:20 A.M.
COMMODORE VANDERBILT		
Lv. Chicago 3:00 P.M.		Ar. New York 1:00 P.M.
LAKE SHORE LIMITED		
Lv. Chicago 5:30 P.M.		Ar. New York 4:30 P.M.
NORTH SHORE LIMITED *(via Michigan Central)*		
Lv. Chicago 9:00 P.M.		Ar. New York 7:00 P.M.

In addition to splendid Pullman equipment and lounge cars, modern day coaches will be carried on all non-extra fare trains.

NEW YORK CENTRAL LINES
THE WATER LEVEL ROUTE...YOU CAN SLEEP
For reservations Tel. Wabash 8700

RESORTS AND TRAVEL RESORTS AND TRAVEL
Ocean Travel. Ocean Travel.

LOW RATES to EUROPE
The opportunity of a life-time!
First Class ..... from $148
Cabin Class ..... " $122
(Round Trip from $231)
Tourist Class ..... " $86
(Round Trip from $132)
Third Class ..... " $61
(Round Trip from $110)
New York to France, England, Ireland, Germany
HAMBURG-AMERICAN LINE
177 No. Michigan Ave. Chicago
CONSULT YOUR TRAVEL AGENT

ALASKA Go this year for less cost

WHEN stifling heat comes (like last summer!), you can be sailing up spectacular alpine "fjords"! On a sea-going Princess—only coast ships with world-cruise know-how. Find out about it now—continuous parade of gaspy scenes, midnight suns, invigorating ship life. This trip invariably appeals to world travelers of similar interests, assuring many interesting companions. Thos. J. Wall, General Agent, 71 E. Jackson Blvd., Chicago, Illinois. Telephone: Wabash 1904.

From Vancouver (Victoria, Seattle) every Wed., Sat. To Skagway and return, 9 days. Special 12 day de luxe cruise, including Sitka, $125. New low cost includes Banff, Lake Louise, whole Pacific Northwest!

$90 UP Meals and berth included

CANADIAN PACIFIC
Reduced Fares West. Ask about All-Expense Conducted Tours. GOING: Grand Canyon and California—or Yellowstone and Columbia Highway—or Glacier and Mt. Rainier—and Alaska. RETURNING: Lake Louise, Banff. Also 6½ Glorious Days in the Canadian Rockies, only $60.

$208...A new low for First Class
BREMEN
TO ENGLAND · FRANCE · GERMANY May 5
FIRST · SECOND · TOURIST · THIRD
The Europa, May 12 · The Bremen, May 21
130 W. Randolph St., Chicago, Telephone FRanklin 4130
Or Consult Your Local Authorized North German Lloyd Agent

MEDITERRANEAN ADRIATIC CRUISES
30 DAYS of SUNSHINE
Your ships . . . the luxurious VULCANIA or SATURNIA
Famed for their over-size staterooms with Private Verandahs, gaming rooms, swimming pools, electric gyms, wide promenades, ballrooms....unrivalled Italian cuisine and service.
Itineraries....varying slightly....include:—Azores, Lisbon, Gibraltar, Algiers, Cannes, Naples, Palermo, Greece, Dalmatia, Venice, Trieste. One way rates First Class from $200....Second Class from $130....
Cruise Departures
April 29 May 17
June 24 July 7

HOLYLAND INDIA CRUISE
VULCANIA—VICTORIA....May 17
Azores, Lisbon, Gibraltar, Cannes, Naples, Jaffa, Port Said, Aden, Bombay, or continue after Naples to Greece, Dalmatia, Trieste.
For rates and information apply local agents or
COSULICH LINE
180 W. WASHINGTON ST., CHICAGO

NEW YORK TO MARSEILLES OR NAPLES
First Class Only. No Second or Third.
$100
AMERICAN EXPORT LINES
127 So. La Salle Street Chicago

The Shortest Bridge to Europe
CUNARD & ANCHOR LINES
346 No. Michigan Ave., Chicago

TO THE MEDITERRANEAN
S. S. Conte Grande—S. S. Conte Biancamano
ITALIAN LINE. Apply Lloyd Sabaudo, 218 So. Dearborn St.

West Indies and Caribbean Cruises
From New York, 11 to 18 days. $125 up.
From New Orleans, 9 to 16 days, $95 up.
UNITED FRUIT CO., 111 W. Washington St.

JAPAN and China by N. Y. K.
by large and fast motor liners to Orient from San Francisco, Los Angeles, Seattle, Vancouver.

EUROPE—$194.50
25 Days—Longer if Desired
POWERS TOURS—CHICAGO
111 W. Washington, DEA. 7056

PROGRESO
(Yucatan)
Next sailings April 29 and May 10 and 20 From New Orleans. Sailings every ten days via S. S. Munplacé...Gulf Mail Steamship Company. $50 one way, $90 round trip. Visit the Mayan-Indian ruins of Chichen Itzá and Uxmal. All expense tours arranged.
NASSAU...54 hours; Chicago to Miami by rail and then overnight on Munson steamers Munargo or Munamar (sailings weekly Miami to Nassau.) Or Nassau is only 60 hours from New York on Munson liners.
BERMUDA and SOUTH AMERICA
from New York
21,000 ton ships, outside airy rooms. Twice weekly sailings to Bermuda, $85 round trip. Fortnightly sailings to South America including Rio de Janeiro, Santos, Montevideo and Buenos Aires.
For futher information see local tourist agent or
MUNSON S. S. LINES
111 West Washington Street, Chicago, Ill. Tel. State 6828

EUROPE 29 DAYS ALL EXPENSES $195
ENGLAND HOLLAND BELGIUM FRANCE CANADA
Weekly sailings via Canadian Pacific, June 3 to August 19. Ask for details; also our free book of 200 House Party and Collegiate Tours.
THE TRAVEL GUILD, Inc.
180 N. Michigan Chicago Franklin 4080

SUMMER MEDITERRANEAN CRUISE—Specially chartered S. S. President Johnson sails from New York July 26, returns September 3d, all-inclusive rates. Adults $200 up. Students $150, including shore trips. James Boring Co., Inc. 203 N. Michigan Ave., Chicago; 642 Fifth Ave., New York.

SAIL TO CALIFORNIA VIA HAVANA AND THE PANAMA CANAL ON ROUND-THE-WORLD PRESIDENT LINES. DOLLAR STEAMSHIP LINES 110 South Dearborn St. State 9697

PROTECT YOUR FUNDS WITH THE NEW DOLLAR SIZE AMERICAN EXPRESS TRAVELERS CHEQUES

"BEST IN TRAVEL"
RAYMOND & WHITCOMB CO.
176 North Michigan Ave., Chicago
Telephone State 8615

BERMUDA ALL EXPENSE SPRING TOURS 4 days $70 up, 5 days $76 up, 9 days $100 up, 13 days $118 up. Regular sailings via MONARCH OF BERMUDA. Tourist Agents or Furness Bermuda Line, 307 No. Mich. Ave.

EVEN *the* ELECTRIC LIGHT *is fully automatic*

"IF IT ISN'T a Kelvinator—it isn't fully automatic." This is not an advertising slogan. It is a statement of fact. One that can easily be proved with the Standard Rating Scale for Electric Refrigeration.

You will find, as you go through the list of the 16 important questions, that Kelvinator *alone* is *fully automatic.* Even the electric light turns on and off as the door opens and closes.

The diagram on the right illustrates Kelvinator's automatic 4-Zones of Cold—four separate, constant temperatures—each serving a different purpose—and each automatically controlled. There are no dials to set. Nothing to remember or forget. No danger of freezing the contents of the food compartment.

Any of the Kelvinator dealers listed below will gladly explain this exclusive feature of the new DeLuxe and Standard Models and give you a copy of the Standard Rating Scale so you can judge for yourself. Kelvinator dealers are now showing the new, low-priced "K" Models; the medium-priced Standard Models and the new DeLuxe Models, the finest money can buy. 17 beautiful Models at new low prices—the lowest prices in Kelvinator's 18 years in the industry. Any Model may be purchased for a small down payment and on long, easy terms. Kelvinator Sales Corporation, Detroit, Michigan.

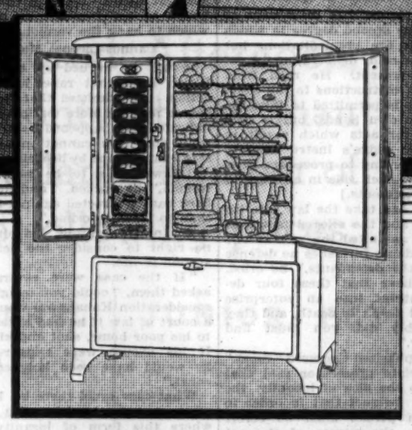

CHECK THESE COLORS IN THE DIAGRAM ABOVE

1 FOOD PRESERVATION TEMPERATURE

2 BELOW FREEZING TEMPERATURE

3 FAST FREEZING TEMPERATURE

4 WORLD'S RECORD FAST FREEZING

Kelvinator

ELECTRIC REFRIGERATORS FOR HOMES, OFFICES, RETAIL STORES, APARTMENT HOUSES, FACTORIES

Grocers, florists, meat merchants, apartment house owners, druggists, other users of commercial electric refrigeration equipment are invited to use the services of the Kelvinator Refrigeration Engineer. Call to-day.

In Chicago

COMMONWEALTH EDISON

ELECTRIC SHOPS

Downtown—72 West Adams Street—132 South Dearborn Street—Telephone: RANdolph 1200, Local 155

Broadway—4562 Broadway *Irving Park*—4833 Irving Park Blvd. *Ashland*—4834 So. Ashland Ave. *Englewood*—852 W. 63rd St.
Logan Square—2618 Milwaukee Ave. *Madison-Crawford*—4231 W. Madison St. *South State*—3460 So. State St. *South Chicago*—2950 E. 92nd St.
Roseland—11116 South Michigan Ave.

KELVINATOR REDUCES PRICES!

Kelvinator announces reductions on all of its 17 new 1932 Models—big reductions—all the way up to $100, bringing the prices down to the lowest point in Kelvinator's 18 years in the industry.

Wholesale Distributors in Northern Illinois-Indiana

L. C. WISWELL COMPANY

Display Room 822 South Michigan Avenue

ANTIOCH, Wm. Kaelman
AURORA, Roddy Brothers 65 S. La Salle St.
BATAVIA, Fritz Carlson Co.
BLUE ISLAND, E. R. Bronson
BONFIELD, Bonfield Lumber Co.
CALUMET CITY, Corem's Radio Store
CHICAGO HEIGHTS, Harry Friedlander
CICERO, Frank A. Kveton 6049 W. 22d St.
COAL CITY, Joseph Feroni
CROWN POINT, IND. Schmal & Seberger
DOLTON, Twin City Sales
DE KALB, Wirtz & Wirtz
DOWNERS GROVE, Downers Grove Kelvinator Sales
DUNDEE, Vernon J. Smith
EAST CHICAGO, IND., Hagans Furniture Home
ELGIN, Elgin Washer & Poultry Sale 63 S. Grove Ave.
ELMHURST, Elmhurst Furniture Co.
EVANSTON, Kelvinator North Shore Sales and Service, 619 Grove St.
EVERGREEN PARK, Everpark Kelvinator Sales
FRANKLIN PARK, John DeBus
FOREST PARK, Rohr's Music Shop 7026 W. Madison St.
GARY, IND., Gary Maytag Co. 820 Broadway
GENEVA, J. A. Skoglund & Son
GRAYSLAKE, Grayslake Electric Shop
HAMMOND, IND., Service Hardware & Electric Co., 5831 Calumet Ave., 5406 Hohman Ave.
HARVEY, Harvey Electric Corp.
HARVARD, Thompson Furnace Co.
HIGHLAND PARK, North Shore Utilities
HOMEWOOD, Homewood Coal, Ice & Material
HUBBARD WOODS, Kodick Electric Company
JOLIET, Boston Store, 301 E. Jefferson St.
KANKAKEE, J. A. Blatchford
KANKAKEE, Lasser's Furniture
KENTLAND, IND., Loughridge Service
LA GRANGE, Suburban Home Utilities
LEMONT, D & M Garage
LYONS, S. R. Shotka
MANTENO, O. C. Shreffler & Son
MARENGO, W. A. Keller
MATTESON, O. J. Dettmering
MAYWOOD, Maywood Furniture Co.
MOKENA, Prick & Norton
MONEE, Brunner & Brockmiller
MORRIS, John T. Donahoe
NAPERVILLE, Ranweiler Hardware Co.
OAK GLEN, Henry Bock's Sons
OAK PARK, Wm. F. Becker, Jr. 202 So. Marion St.
ORLAND PARK, E. A. Loebe
PALATINE, Plate's Electric Shop
PEOTONE, E. H. Fedde & Sons
RICHMOND, Kruse Hardware Co.
RIVER GROVE, John Palm
ROSELLE, Herman J. Lichthardt
SANDWICH, Hourn Radio Shop
SOMONAUK, Lewis & Brechbiel
S. WILMINGTON, Mrs. L. Callegaro
ST. CHARLES, Phillip Harter
SYCAMORE, L. C. Montgomery
THORNTON, Wm. H. Boyens
TINLEY PARK, E. Freberg
WAUKEGAN, Kelvinator Sales and Service, 1220 Washington St.
McHENRY, Wm. H. Althoff
WHEATON, H. A. Bielenberg
WHEELING, A. A. Fassbender
WHITING, IND., Steve Wazo
WILMETTE, Kelvinator North Shore Sales & Service, 1151 Wilmette Ave.
WILMINGTON, Butcher Brothers
WINNETKA, Kordick Elec. Shop Vic J. Killian, 874 Center St.
WOODSTOCK, Boyd Electric Shop
ZION, Will & Bickel

Also at All Stores of Central Illinois Public Service Co. - - - - - - - - - - - - Central Illinois Electric and Gas Co., Rockford, Illinois

CONVICT MASSIE OF MURDER, IS PLEA TO JURY

Rape Does Not Justify Killing, Lawyer Cries.

(Continued from first page.)

tem and the people of the territory are on trial here on a charge that they cannot maintain law and order in this community. No twelve men ever had power to perform a greater service, or harm, than you.

"If they did do this act of which they are accused and are guilty, they must be convicted. It is a difficult test for you because of the unprecedented emotional factors involved. That is all the more reason why the test must be met unflinchingly. The prosecution makes no cry of vengeance, no song of hate, but it asks you to perform your duty so that law and justice may prevail.

Sorry for Defendants.

"My feeling is one of extreme sorrow for the defendants. But I ask you not to let sympathy and emotions interfere with the calm performance of your duty. The scene, with this young woman [Mrs. Thalia Massie] on the stand and this mother and the husband, was calculated to stir your emotions. They have suffered terribly. But you cannot follow your feelings. We cannot undo these things. If a crime was committed you are bound to find that fact. Mercy and clemency are for the executive."

Behind a row of law books, facing the judge, Darrow sat making pencil notes. He was, as so often before in his court career of 50 years, confronted with a difficult hill to climb. He believes that men are guided largely by emotions, not reason, and he planned his defense along this line.

Everybody in Honolulu wants to hear his final plea and requests were made to Judge Charles S. Davis to permit a radio broadcast of the Chicago lawyer's speech. The judge merely smiled in answer to the appeal. His court has been run in this trial with formality, order, and quiet dignity. Its conduct, indeed, has been superior to that in most mainland courts. Only once did the spectators manifest themselves and that was in applauding Mrs. Massie after she had torn up a questionnaire which Prosecutor Kelley had handed her for purpose of identification.

Urges Verdict of Guilt.

Ulrich explained the indictment of murder in the second degree in which the elements are premeditations but in which, he said, deliberation is not necessarily present. He read from Judge Davis' instructions to the effect that no man is permitted to take the law into his own hands, but is held responsible for acts which result in death. [The judge's instructions to the jury, according to procedure here, are furnished each side in advance of the final arguments.]

"No man can take the law into his own hands, and the alleged fact that the accused assaulted the wife of one of the defendants furnishes no defense for any of the defendants," he cried. "If you believe that these four defendants entered into an enterprise which might result in death, and they unquestionably did, you must find them guilty."

Ulrich emphasized the word "must."

The associate prosecutor said that in regard to the plea of insanity the court would instruct that in order to be insane a person must be bereft of ability in the nature of the act performed, and that even if he were insane at the actual moment of the deed he must still be convicted if sane at the time the undertaking was planned.

Doubts Sincerity of Defense.

Ulrich told the jury that what happened to Mrs. Massie could not be considered as justification, but merely as having a bearing on the mental condition of Lieut. Massie. He said he doubted the sincerity of this defense and suggested that its real motive was to arouse the sympathy of the jury. He said that Massie's testimony that he did not want to kill Kahahawai was unnatural.

Ulrich asserted that all of the defendants with the exception of Massie had practically pleaded guilty. All the evidence in the case shows an intent to kill, he declared, picturing Kahahawai as tried by a jury of four, the most prejudiced in the world, and one which demanded a confession.

"Who wouldn't lick his lips and tremble with death staring him in the face?" he exclaimed.

"The whole affair reeked with criminal conduct," the assistant prosecutor went on, "for they had a houseful of guns which they intended to use."

He argued that Kahahawai was conscious for from three to five minutes after the shot had been fired and had lived from fifteen to twenty minutes and yet no steps were taken to save his life.

"No one phoned for a doctor, because they intended for him to die," he declared.

Jury Views Kahahawai Photo.

Ulrich passed the picture of Kahahawai's dead body to the jurors, showing the bullet mark. He also exhibited to the jury the chart which showed how the bullet had traveled in a downward direction.

"This conclusively shows," he said, "that Massie could not have been sitting as was said, but that it is obvious that whoever fired the shot was standing some distance away, that it was fired from the side and while Kahahawai was not looking."

It is not known just what did happen, Ulrich said, but he told the jury that it could not believe the truth of Massie's testimony. Ulrich turned to the defendants as he made his points against them and seemed to relish his job.

He derided the insanity defense and especially the claim of amnesia after the killing. He said they would never have taken "an automaton" along on the job of disposing of a 200 pound body and have left Jones, an able seaman, at home. He said the defense hoped to use insanity as a peg on which to hang the verdict.

"Cannot License Murder."

It will be argued by the defense, Ulrich said, that rape justified this action. He admitted that there is of course nothing more terrible than was indicated had happened here. But, he went on, "you cannot make Hawaii safe against rape by licensing murder."

"Hawaii has to be safe for our women," he argued, "and no greater blow can be directed against that goal than to condone crime."

The prosecutor told the jury it has no right to consider the defendants' station in life.

"If the case were reversed," he asked them, "could you imagine what consideration Kahahawai would get in a court of law if he had taken Massie to his poor home, shot and killed him. If his excuse were trigger-insanity, he would have been laughed out of court."

What case could there be, he asked, when a man is driven to murder, where this form of insanity cannot be claimed?

"If you accept this defense," Ulrich told the jury in effect, "you will publish to the world that, as far as Hawaii is concerned, a murder may have a good defense as long as there is money to hire a trigger-insanity expert. Hawaii would then be unsafe against the crime of murder. It is the easiest defense in the world to produce and is always available."

Ulrich concluded with a new plea to the jury of the importance of their act in its effect on the political and economic future of the island.

"This building," he said, "is dedicated to justice. Minds poisoned with hatred passed a sentence of death upon Kahahawai for an offense which any one may now well say he was entirely innocent of. That was a defiance of the sovereign power of Hawaii, and now through lavish expenditure and the services of a great attorney they ask you to make Hawaii's shame complete.

"The eyes of the world are on you today. The world is awaiting your message. Write your verdict in plain words, so that the message may be carried into the ether that life here is perfectly safe and that Hawaii cannot be defied with impunity, for we here ourselves can maintain law and order. I ask you to find each of the defendants guilty of second degree murder."

Leisure began his argument for the defense at 11:30 o'clock. He admitted with Ulrich the importance of the issues to be decided. All but one juror, a Chinese, looked directly, it might even be thought hopefully, at this young New Yorker who came here to defend the navy.

The Massies, Darrow's associate said, had a right to believe they were safe when they came here to live in a city famed throughout the world for its beauty and its welcome to strangers. But calamity had blighted the lives of this family, he said, although Honolulu was not to blame.

This entire drama, Leisure continued, has happened many times and in many places. Not long ago, he told the jury, a body of a man was found in this city, a man identified as having criminally assaulted a young wife.

"Under God's law," he said, "he wrote his own death. It might have been your wife. Suppose that the cruel appetite of this man who broke that woman's jaw was not satisfied by one night of debauchery. I feel confident that every man in the civilized world regards the ravishing of a mother, a wife, sister, or daughter as the greatest offense that can be perpetrated. You are here today to determine whether a man whose wife was ravished in Hawaii shall go to prison under the laws if the shock proves too great for the human mind and he takes a human life.

Old as Human History.

"This is as old as human history. When the strain is too great on the human mind our law recognizes that fact. The statutory laws provides in certain instances where a man must take care of himself. Unless human nature is reversed you can only return a verdict of not guilty.

"The prosecution will tell you it is your duty to make this man suffer further. It is easy to be cruel. Your duty to the individual is as great as to the territory and the public good. When an honest jury brings in a verdict of not guilty in a criminal case, that is law and order.

"Self-government is not on trial here. This is not a public question. You are trying the case of the individual. Sympathy, of course, should be included in your deliberations. Insanity explains this act. It is not the plea of an unwritten law. If he wanted to kill, he would have done it three months before. The killing spoiled the confession which he wanted so very much to clear his wife's name."

Leisure detailed points of evidence to combat Ulrich. Before adjournment the court warned the jurors not to discuss the case until it is completely closed.

PICTURE WINS

Mrs. Andre Van Assenderp.

[Acme Photo.]

[Copyright; 1932: By the New York Times.]

THE HAGUE, April 26.—Miss Carol Lee Johnson, 21 years old, of Bogolusa, La., once a beauty queen at Simmons university at Abilene, Tex., was married here today to Andre van Assenderp, 24, after a romantic wooing.

When studying at Leyden Mr. Van Assenderp saw Miss Johnson's portrait in a university year book, rushed to America, and became engaged to her. On his return he was graduated from Leyden and was lucky enough to get the last available place in the civil service of Batavia, Dutch East Indies.

Selfridge Is Guest of Former Store Associates

Harry Gordon Selfridge, who resigned as general manager of Marshall Field & Co., in 1904 and founded one of the largest department stores in London, was the guest at a luncheon of his old friends and former associates in the Merchandise mart yesterday. He remarked that his only regret is that he is not "a youth of 21, with no prospects—for if I were, I would go to some undeveloped part of the world and raise as much trouble as possible trying to make it my kind of world." He said leaders of business in this country are not despondent, nor do they anticipate an immediate rebound in business activity.

Polish Reds Pelt Japanese Official with Rotten Eggs

WARSAW, Poland, April 26.—(AP)—Communists forced their way today into Warsaw university, where an interpreter of the Japanese legation was delivering a lecture on the Sino-Japanese conflict, and pelted him with rotten eggs. Police ejected the intruders and restored order.

RUTH NICHOLS FLIES TO CITY ON FAIR MISSION

Greeted by Women as She Lands at Airport.

BY KATHERINE KELLEY.

(Picture on back page.)

Ruth Nichols, aviatrix of Rye, N. Y., flew into the Chicago airport from Des Moines yesterday afternoon, ten minutes ahead of schedule. She is making a 3,000 mile tour in behalf of the international women's congress planned for the Chicago Centry of Progress exposition next year.

When her Lockheed-Vega 240 plane was sighted, Capt. George Fisher, wartime flyer, flew out of Sky Harbor to escort Miss Nichols to the Chicago airport. There she was greeted by a delegation including women from the local committee of the National Council of Women, for whom she is making the tour.

The reception committee, headed by Mrs. Clarence G. Goodwin, chairman of the local council committee, included Mrs. Ora Snyder, president of the Chicago Alliance of Business and Professional Women, and Mrs. Charles Severinghaus, president of the Chicago Women's Aeronautical club. Others to greet Miss Nichols were Dr. Herman Bundesen, representing Mayor Cermak, Frank Mitchell of the Chicago Association of Commerce, and Helen Bennett and Mrs. Martin Kent Northum representing the Century of Progress.

Behind the sirens of the motorcycle police escort, which she declared gave her a bigger thrill than flying a plane, Miss Nichols rode to the loop in the official city car. She will make her headquarters at the Palmer house until her departure tomorrow or Friday for Battle Creek, her next good will stop.

"I have been greeted everywhere with enthusiasm concerning the world's fair, and I believe that a large proportion of the 5,000,000 women the council represents expect to come to the fair, Miss Nichols said.

"I am collecting at each place I visit the signatures of women which will be presented in a petition inviting foreign governments to send representative women to the International Congress of Women at the fair. Nearly every city has furnished its quota of signatures. A million names are expected in the final petition."

This noon, Miss Nichols will be the guest at a luncheon to be given by the trustees of the Century of Progress in the administration building. This afternoon the Chicago committee of the National Council of Women will give a tea at the Palmer house for the experiences in aviation as well as the flyer, who is expected to tell of her plans for the congress.

Miss Nichols is a member of the National Council of Women and vice president of the Women's International Aeronautical association. On May 6, 1931, she flew six miles above Manhatan's tallest skyscraper, setting a new women's record.

Flying Forecasts

Special flying route forecasts for the period from 9 p. m. April 26 to noon April 27 [central standard time]:

Chicago-Evansville—Scattered clouds; moderate to fresh northwest winds.

Chicago-Cincinnati—Mostly overcast, followed by scattered clouds; moderate to fresh northwest winds.

Chicago-Detroit-Cleveland—Mostly overcast, followed by broken clouds; moderate to fresh northwest winds.

Chicago-St. Louis, Twin Cities, Omaha and Kansas City—Scattered clouds; moderate to fresh northwest winds.

Route forecasts for 12 hours ending at noon:

Evansville-Atlanta—Partly overcast; moderate north winds near Evansville and fresh northwest shifting to north near Atlanta up to 1,000 feet and fresh north and northwest at 5,000 feet.

Cleveland-New York—Somewhat overcast with risk of occasional light rain over central and west portions of route; fresh northwest winds, possibly strong at times up to 1,000 feet and strong northwest at 5,000 feet.

FOUND CRUSHED BY TRAIN; HUNT MURDER CLEWS

(Picture on back page.)

Police of Gary and Chicago were working last night to solve an apparent murder mystery in which Joseph F. Leslie, 45 years old, a collector, of 8001 South Green street, was the victim. His body was found early yesterday on the Michigan Central right of way at the Pine street crossing in Gary. The legs had been severed by a train and there were marks of heavy blows on the head.

Dr. L. M. Frederick of Hobart, deputy coroner, said there were indications that Leslie's body was placed on the track after he was killed by blows on the head.

Near the Pine street crossing the Gary police found Leslie's automobile, undamaged, with lights and ignition still turned on. According to his widow, Leslie started out for Gary Monday afternoon on business, but he never reached his destination.

The widow said she was sure Leslie had not committed suicide. She said he was working for a Chicago concern as a collector of delinquent accounts. His territory included the foreign areas in the steel district.

The police found that Leslie was a steady home man. Until recently he worked as a salesman for the McNair Realty company in Gary. During that time he lived with his family in their own home at Cedar Lake, Ind.

Asks Congress to Make Armistice Legal Holiday

Washington, D. C., April 26.—(AP)—Armistice day and Jefferson's birthday would be established as legal holidays under bills introduced today by Representative Francis B. Condon [Dem., R. I.,] and Representative Joseph B. Shannon [Dem., Mo.], respectively.

Bargain Round Trip Fares ONLY

TOLEDO $3.50

COLUMBUS $5.00

SAT., APRIL 30

Fast Schedule—Modern Coaches

Central Standard Time

Lv. Chicago	9:00 P.M.
Lv. Englewood	9:13 P.M.
Lv. South Chicago	9:22 P.M.
Lv. Indiana Harbor	9:32 P.M.
Ar. Toledo (E.T.)	2:55 A.M.
Ar. Columbus (E.T.)	7:15 A.M.

Returning May 1

Lv Columbus (Union Sta.) 11:25 P. M. (E.T.) Lv. Toledo, regular trains carrying coaches to and including 4:07 A. M. (E.T.) train May 2.

Ask About Bargain Fares Every Week End, Chicago to Dansville, Evansville, Cairo and So. Illinois points.

New York Central

"WHY SHOULD I WORRY?" Says Mr. Wood

"I don't know much about engines or engine repairs," N. C. Wood, Chicago, confesses to R. J. Casey, famous Chicago News reporter, "but I drive a Buick six and never take up the hood except to change the oil. Years ago I learned the solution to my repair problem."

An Interview by

ROBERT J. CASEY

Chicago Daily News Reporter

Those were the days! On a Sunday afternoon, wind and weather permitting, the boys would gather in Gasoline Alley to discuss the news and take crankcases down and tinker with engines. Garages were machine shops and motorists were patient and long-suffering.

Today, Gasoline Alley is a bit of forgotten geography. A garage is just a place for automobile storage and tools are something that you get with the car.

N. C. Wood of 21 W. Elm Street, Chicago, mentions this merely as hearsay.

"I don't know much about engines or engine repairs," he said to this reporter, "but why should I worry? I drive a Buick six and I never take up the hood except to have oil put into the car. In 44,000 miles my only bill for motor upkeep has been the price of one spark plug. From my experience with cars I know that correct lubrication is what keeps them going. There has never been any oil other than Iso-Vis in this car and it has performed summer and winter, on long trips or in city driving with virtually no wastage between crankcase fillings. Sometimes, as in a 4,000 mile drive up to Canada last year, the same oil has worked at zero and a hundred in the shade. The engine never heated at high altitudes or low and it started readily no matter how cold the weather.

"I am convinced that your luck in driving is better and your upkeep costs are less if you pay no attention to engines and quite a lot to what goes into them."

◆ ◆ ◆

Mr. Wood's 44,000 trouble-free miles have proved again what Iso-Vis has demonstrated in laboratory tests, in A.A.A. tests and in the White Fleet on the road—Positive Lubrication Protection. Prove for yourself that Iso-Vis will not thin out from dilution. See Ball and Bottle Test at Standard Oil service stations and dealers.

ISO-VIS 30¢ a quart

Motor Oil

Polarine also is refined by our new process—giving it an efficiency which is exceeded only by Iso-Vis. The price is 25c a quart.

STANDARD OIL COMPANY

Stevens

A special purchase!

100 EUR CUFF SUITS

$22.50

Here's another Stevens scoop in Style and Value! This Suit of fine crepy woolen, plain or diagonal, has cuffs of Black American Silvered Fox, Flying Squirrel, Natural or Blue Wolf, and a gay silk scarf. Come early. Sizes 12 to 20. Navy, brown, black!

SUITS—FOURTH FLOOR

Chas. A. Stevens & Bros.

STORE OPEN 9:30-6

19-25 N. STATE ST.

Grand Opening TONIGHT

FRANKIE MASTERS

and his ORIGINAL ORCHESTRA

This famous Public Relation and Kate Star will appear for an extended engagement.

CELEBRITY NIGHT PARTY

VINCENT LOPEZ GENE AUSTIN

HAROLD NOICE, Explorer, and all the Stage and Screen Stars will attend

LIVELY FLOOR REVUE

For Reservations call FRAnklin 9000

NO COVER CHARGE

Terrace Garden

in the MORRISON HOTEL

LOESCH URGES LIQUOR CONTROL BY GOVERNMENT

Declares for Revision of 18th Amendment.

Chattanooga, Tenn., April 26.—[Special.]—In an address here tonight at the University of Chattanooga conference, Frank J. Loesch of Chicago declared prohibition a failure. He said it was because of the lack of support by a large majority of the American people. In its stead he urged a revision of the 18th amendment to permit state option subject to federal regulations of the liquor traffic.

FRANK J. LOESCH.

Under the Loesch proposal any state that so desired could retain prohibition and federal laws would forbid shipment of intoxicating liquors into a dry state. Mr. Loesch's address in part is as follows:

"The people of the several states have tried many methods of regulating the liquor traffic. In its earlier stages this business was local in character and subject to effective local control. With the expansion of our economic life it became national in scope and organization. State regulation became inadequate. Many systems of control have been tried.

Try to Extend Police Power.

"The eighteenth amendment did not follow the usual course of conferring upon congress the power to deal with the subject. It undertook to impose direct and absolute prohibition of the manufacture, importation, transportation, and sale of intoxicating liquors for beverage purposes. It provided that congress and the several states should have concurrent power to enact legislation for its enforcement. For the first time in our history the effort was made by constitutional provisions to extend the police power of the federal government, in a matter affecting personal habits and conduct, directly to every person and every home in America.

Liquor Carrying General.

"The transportation of intoxicating liquors for beverage purposes is absolutely prohibited by the eighteenth amendment and the national prohibition act. Yet transportation is general throughout the country by private individuals in their personal baggage and automobiles, and for commercial purposes in trucks, in passenger cars, by railway, and even by airplane.

"There has been much discussion as to the amount of intoxicating liquors now produced or consumed in the United States. Any estimate is little more than a guess. Taking the figures of the bureau, which are certainly not excessive, the amount of illegal liquor of all kinds would be equal to nearly three quarts a week for every head of a family in the United States. This is certainly not prohibition.

Profits Are Enormous.

"The profits derived by the lawless element from this illegal traffic are enormous. The profits of the illegal beer traffic are indicated by the incomes of some of those engaged in this traffic, running into hundreds of thousands of dollars each year, disclosed in recent prosecutions in Chicago. The aggregate revenues from this entire traffic have been estimated at from two billion 500 million to four billion dollars per annum. One of the most conservative estimates is about two billion 850 million dollars.

"One of the most obvious causes for the failure of national prohibition is to be found in the attitude of public opinion. It is axiomatic that no law can be enforced unless it is observed and supported by the great mass of the law-abiding people.

"The great body of the people of the United States favor temperance. Many of these do not believe that a moderate use of alcoholic liquor under proper conditions is immoral or is injurious, either in its effect upon the individual or to the community.

"But underlying this whole problem is an irresistible principle of economic law. Prior to the adoption of the eighteenth amendment, the people of the United States had been accustomed to consume over two billion gallons of alcoholic liquors per annum. The amendment destroyed the domestic sources and obstructed the existing channels of supply. The demand remained. The quality of the domestic supply has been steadily rising and the price is falling. There is clear evidence that drinking among industrial workers and the less prosperous classes of the population is increasing to a corresponding degree.

Another Step Forward.

"We have eliminated the legalized traffic and the saloon. We must now take another step forward and eliminate the bootlegger, the speakeasy, and other aspects of this illegal traffic.

"Many proposals to this end have been submitted. They are generally subject to practical or legal objections. The most obvious suggestion is that the eighteenth amendment be repealed and the entire matter be remitted to the several states. This proposal would mean the immediate reestablishment of the organized traffic and the saloon in those states which did not have prohibition at the time the eighteenth amendment was adopted.

"Experience has demonstrated that any system of liquor control, to be effective, must be complete from the source of production to the consumer. This cannot be achieved unless the federal government exercises its control over the production, importation, and transportation in interstate commerce, leaving to the states the maximum of discretion, as to local regulation and control.

Encounter Some Difficulties.

"With the improvements in transportation, within the last decade, the difficulties encountered by the states in exercising effective control prior to the eighteenth amendment would be greatly increased. No sound reason can be presented for returning to a system which has already proved ineffective and which, under modern conditions, would be even less successful. It is useless to continue to swing from one extreme to the other in dealing with this problem. The basis for a sound solution must be found in the middle ground between these extremes. It would be far better to adhere to national prohibition until the country is ready for an intelligent and constructive solution of the problem, than to return to the futile methods of state regulation which have already failed. For these reasons, among others, I am opposed to the repeal of the eighteenth amendment and the remission of the subject to the states.

"It is proposed that the eighteenth amendment shall be modified or revised to read as follows:

"Section 1. The congress shall have power to regulate or to prohibit the manufacture, traffic in, or transportation of, intoxicating liquors within, the importation thereof into, and the exportation thereof from the United States and all territory subject to the jurisdiction thereof, for beverage purposes.'

"It is next proposed, if the amendment is modified, to create a bipartisan national commission with powers, as to this subject, similar in scope to those vested in the interstate commerce commission with respect to railroads. This commission would have power to fix the alcoholic content of all liquors sold in the United States, to fix the price at which the same should be sold by the federal agencies, and to fully regulate every aspect of the matter within the legitimate scope of the federal government.

Privately Owned Stock.

"One or more national corporations would then be created by congress which would have exclusive power to manufacture, import, transport in interstate commerce, and sell to similar state agencies all liquors of more than ½ of 1 per cent alcoholic content subject to the regulations and control of the national commission. The stock of these corporations would be privately owned and they would be privately operated subject to government regulations through the commission. The profits would be limited not to exceed 7 per cent upon the capital. The excess profits would go into the federal treasury.

"Any state would have the option as to whether it would adopt the system or continue prohibition. If it adopted the system, it would create a similar limited profit corporation within the state subject to regulations by state commission, which corporation would purchase liquors from the national corporation at prices fixed by the commission, and would have the exclusive power to sell and distribute the same within the state under state regulation and control similar to that now exercised by the state commissions over public utilities. The sale of liquor would only be permitted at stores of the state corporation subject to the approval of the commission in the original packages bearing the seal of the national commission with labels showing the alcoholic content.

"In the event that the state desired to continue prohibition it would be fully protected from without by prohibiting any shipments into that state; by limiting the individual purchases in the adjoining state; and requiring an accounting therefor upon any indication of misuse. The state would enforce its own laws.

"Under the plan proposed by me there would be no possibility of return of the saloon."

Film Star Divorces Chicagoan

Zasu Pitts, film actress, who yesterday was granted a decree against Thomas S. Gallery, former Chicagoan, now a Los Angeles sportsman.

Walked Out

Hollywood, Cal., April 26.—[Special.]—Tom Gallery, Chicago and Los Angeles actor who turned boxing promoter, walked out of the house and the heart of his wife, Zasu Pitts, well known actress, five years ago and never returned save to see the couple's two children, Miss Pitts testified before Superior Judge Roth today. The court granted her a divorce for desertion.

"Have you asked him to return?" she was asked by her attorney.

"Yes, I have," Miss Pitts replied in a barely audible voice. "But he refused."

Under terms of a property settlement agreement, approved by the court, Miss Pitts is given custody of the two children, Ann, 9 years of age, and Don Mike, 9, adopted son. The agreement also provides for division of property.

The Gallerys were married on July 24, 1920, and separated on Nov. 24, 1926. Michael, the couple's second child, was the son of the late Barbara Lamarr, film beauty.

ARREST 15 HERE, FIVE IN TEXAS AS AUTO THEFT RING

A ring of young automobile thieves transporting stolen cars from Chicago to towns on the Texas-Mexican border is believed by the federal authorities to have been broken up with the arrest of 15 Mexicans in Chicago and 5 in southern Texas.

Those arrested in Chicago during the last week were arraigned yesterday before United States Commissioner Walker and held in bonds of $2,000 each. A preliminary hearing on charges of violating the Dyer law against interstate transportation of stolen autos will be held tomorrow.

According to Assistant United States Attorney Edward A. Fisher, the leaders of the gang are Fred Tabor, 17 years old, and Michael Cortez, 19 years old. The other prisoners here are Elaine Mascarello, Felipe Romanos Cecilia Romanos, Caperano Tovar Ysabel Tovar, Juan Tovar, Jesus Vasquez, Tony Pape, Juan Garcia, Courado Lozano, Ralph Cortez, Jesse Tovar and Jose Flores.

Two methods were used by the ring in disposing of stolen automobiles, according to Fisher. Chicago members of the gang would drive the cars to Texas and turn them over to their confederates there, or the automobiles would be sold in Chicago to Mexican families who were preparing to return to their native country, the prosecutor said.

Domino
Guarantees you Cane Sugar
"Sweeten it with Domino"

Just what good baking recipes call for! Rumford gives you perfect two-to-one leavening in every baking. Imparts *no* baking-powder taste

It's a Wonderful Dinner for 75c

and it's *complete*—from flavory cocktail to perfect coffee.

Today's 75c Dinner
Five to Eight

FRESH PINEAPPLE RING WITH CHEESE
CLAM JUICE ASSORTED SEAFOOD
OLD FASHIONED NAVY BEAN SOUP
CONSOMME VERMICELLI

GREEN ONIONS AND RADISHES

BROILED HALIBUT, CREOLE SAUCE
BROILED HALF CHICKEN, NATURAL SAUCE
FRIED MOTHER'S STEAK, SPECIAL GRAVY
ROAST LEG OF VEAL, BUTTERED NEW PEAS
CHICKEN A LA KING AND SWEETBREADS IN PATTY SHELL
ROAST PRIME RIB OF BEEF, GOOSEBERRY RELISH
FRESH GRAPEFRUIT AND ORANGE SALAD, FRENCH DRESSING

MASHED SWEET, PARSLEY BUTTERED CREAMED MASHED POTATOES OR POTATO SALAD

FRESH ASPARAGUS GRAPE ICE

HALF PEACH AND CURRANT JELLY SALAD, OR HEAD LETTUCE PICCALILLI FRENCH DRESSING

FRESH STRAWBERRY CAKE
COCOANUT CREAM PIE
APPLE PIE FRESH RHUBARB PIE
LADY BALTIMORE CAKE
ROYAL ANN CHERRIES
NESSELRODE, CHOCOLATE, STRAWBERRY OR TOFFEE ICE CREAM
KUMMEL KASE, RYE CRISP

POPPYSEED ROLLS OR CORN BREAD
FRENCH, PARKER HOUSE OR DINNER ROLLS, WHITE, RYE OR GRAHAM BREAD

COFFEE MILK CHOCOLATE BUTTERMILK TEA

LUNCHEONS 35c—45c—60c 11 to 5

PERFECT COFFEE IN GLASS DECANTERS

STEVENS BUILDING RESTAURANT

Eighth Floor 17 N. State Randolph 5780 16 N. Wabash

A Special Assistant in each section ready to help you

FIELD'S GREAT MONTH-END DRESS CLEARANCE

BEGINNING TODAY IN

All Sixth Floor Dress Sections

Dresses for Daytime, Tailored, Afternoon, Evening Wear . . . the majority at less than ½ the original prices . . . a large number of them are grouped at the following prices:

MISSES' DRESSES $9.75 $14.75

WOMEN'S DRESSES $9.75 $12.75 $14.75

SPORTS APPAREL $9.75 $12.75 $14.75 $18.75

FRENCH ROOM $18.75 and up

JUNIOR, PETITE $9.75 $14.75

SLENDERIZING $7.50 $14.75 $18.50

BLOUSES—Wash Materials, $1 Wool Jersey, $2 Handmade Imports, $3.95

Other Month-End Clearances

NEGLIGEES
Negligees and Pajamas, $2.95 to $7.95
Others $9.75 and up
Velvets and woolens reduced to a fraction of original selling prices.
Fifth Floor, South, State

UTILITY DRESSES
Wools, silks, prints, $3.95 $5 $7.50
Tub Frocks, $1 $1.95 $2.95
Fifth Floor, South, State

CORSETS
Imported and domestic all-in-one foundation garments and girdles, $3 $5 $7.50 $10 $15
Bandettes and brassieres, 50c
Fifth Floor, South, Wabash

GIRLS'
14 Spring Coats . . . $10.75
30 Spring Coats . . . $12.75
65 Spring Coats . . . $16.75
25 Silk Dresses . . . $3.95
45 Silk Dresses . . . $5.95
45 Wool Dresses . . . $2.95
Girls' Room, Fourth Floor

INFANTS'
Coats in three reduced price groups, $7.95, $9.75, $12.75
Dresses, many at . . . $1
French Dresses . . . $1.95
Creepers, many at . . . $1
Sweaters, as low as . . . $1
Infants' Room, Fourth Floor

BOYS'
Junior Topcoats reduced to four price groups . . . $7.50, $9.75, $14.75, $19.75
Boys' Topcoats reduced to three price groups . . . $16.75, $19.75, $27.50
Junior Suits, Wash Suits, Knicker Suits, Sweaters.
Boys' Room, Fourth Floor

MARSHALL FIELD & COMPANY

PAID PUBLICITY TO BOOST STOCK PRICES CHARGED

La Guardia Introduces Checks to Writers.

(Continued from first page.)

New York Times. These writers were with the newspapers mentioned in 1924 and 1925 when they are alleged to have accepted the checks but most of them, including the New York Times man, are not with the same newspapers now.

La Guardia brought his evidence down from New York in a mysterious appearing trunk several days ago and safeguarded it at a police station, not without publicity. Then yesterday he got together with Chairman Peter Norbeck [Rep., S. D.] and the two men after some consultation with Senator Smith W. Brookhart [radical Rep., Ia.] staged today's hearing.

Newspaper men yesterday were told that a "surprise witness," whose name would be carefully guarded, would appear before the committee Wednesday. Photographers were charged to bring their cameras. Later the hearing was set forward to today. As a result of the advance publicity the largest turnout of senatorial members of the committee greeted La Guardia when he arrived, trunk and all.

Assails Exchange Officials.

President Whitney of the New York Stock exchange and Lee Higginson of the brokerage firm of Lee Higginson & Co. came in for special condemnation by La Guardia. Calling attention to the fact that Lee Higginson & Co. had handled the much deflated Kreuger stocks and bonds in this country, La Guardia asserted that if Whitney had been president of a grocery exchange and Higginson was selling canned beans and conspired to misrepresent as they do in their present occupation, both would have been indicted before now.

Questioned by several senators as to how he knew that financial writers actually had accepted money for printing favorable publicity, he said:

"Here we have the original high pressure publicity sent out by Plummer, the stories which appeared in the newspapers and the checks carrying the indorsement of the writers. That is not all. We have several other names of financial editors who received money but took cash, not checks."

Cites Motorcycle Pool.

As an example of how stocks were inflated, Mr. La Guardia called the attention to a pool which he said operated in the first six months of 1930 in Indian Motorcycle company stock. He said that Plummer had been engaged to handle the publicity by one of the managers of the pool. The brokers handling this pool, he said, were Hansell & Co., with Harry Content, a floor broker.

This stock he said, had a quiet career from 1913 until December 1929, at which time it was traded in at small lots at $5 per share. Mr. La Guardia told the committee that in December of 1929 the Hansell-Content combination "assumed the rôle of market pilots on the stock." Forty thousand new shares were issued, he said, and trading was ballyhooed until on Jan. 4, 1930, 3,700 shares were traded in.

"A publicity campaign was started," Mr. La Guardia said, "and letters were sent to brokers' customers."

In January, 1930, the volume of trading in the stock increased at a price of $4. On Jan. 11 the price had been run up to $7. Then the publicity campaign got under way, with the first statement appearing in a paper in Springfield, Mass. Subsequently an article appeared in the Boston News Bureau and an identical article in the Wall Street Journal on Jan. 6.

Purchase Rights to Engine.

Night letter telegrams were sent out citing increasing business and boosting the stock. There was actually no market for motorcycles, he continued, "so they went to London and contacted a well known motor manufacturer and purchased the American rights of an air motor for 50,000 shares of stock."

"On Feb. 8, 1930," he went on, "a story boosting this motor appeared in the London Daily Mail which later was reproduced here. In all, about 40,000 shares of this stock was dumped on American investors. The air motor was never developed. On June 28, 1930, the stock was selling at $5.50, after reaching a peak of $17, so that in a period of six months the stock had started from $5, reached a peak of $17 and then declined to its original point."

Meanwhile, Mr. La Guardia testified, Louis Coatalen, the designer of the air motor, "had visited America, disposed of his shares and returned to England, contented but disgusted."

The first series of checks was described by Mr. La Guardia in connection with two alleged pool operations in Savage Arms stock occurring in the spring and late fall of 1924. He named Jackson Bros., Boesel & Co., as the brokers in these transactions, but did not testify concerning the source of the money used for publicity. He put the following checks, all signed by Mr. Plummer, in the record:

July 24, 1924, $50 made out to cash and indorsed by J. F. Lowther, then on the New York Herald-Tribune.

July 11, 1924, $140.50 made out to cash and indorsed by William J. Gomber, then with Financial America.

July 15, 1924, $50 made out to cash and indorsed by Richard Edmondson, then with the Wall Street Journal.

Dec. 8, 1924, $184 made out to cash and indorsed by Charles T. Murphy of the New York Evening Mail.

Dec. 5, 1924, $200 made out to cash and indorsed by William J. Gomber.

Dec. 5, 1924, $200 made out to cash and indorsed by W. F. Wamsley, then with the New York Times.

Pure Oil Series.

The second series of checks indorsed by financial writers was presented by Mr. La Guardia in connection with what he termed "rigging" of Pure Oil stocks. They were entered in the record as follows:

Jan. 20, 1925, $468 made out to cash and indorsed by Richard Edmondson.

Jan. 22, 1925, $184 made out to cash and indorsed by J. F. Lowther.

Jan. 28, 1925, $100 made out to cash and indorsed by J. F. Lowther.

Jan. 20, 1925, $184 made out to cash and indorsed by William White, then of the New York Evening Post.

Jan. 12, 1925, $234 made out to cash and indorsed by Charles T. Murphy.

Jan. 6, 1925, $284, made out to cash and indorsed by William J. Gomber.

After the hearing adjourned, Chairman Norbeck exhibited to newspaper men four specimen checks entered in the record but not included in Mr. La Guardia's testimony. The chairman said these checks had been used in one of the stock promotion campaigns but did not designate which one. The checks were drawn on the Central Union Trust company of New York City. All were made out to cash and signed by A. Newton Plummer. They follow:

Dec. 5, 1924, $184 indorsed by Charles T. Murphy.

Dec. 8, 1924, $800 indorsed by A. Newton Plummer and Herbert J. Gotterwach.

Dec. 18, 1924, $200 indorsed by William J. Gomber.

Dec. 20, 1924 $200 indorsed by W. F. Wamsley.

Mr. La Guardia withheld from the record a large number of checks which were alleged to have been given to Plummer's payoff man who distributed the cash. He suggested that the name of the payoff man be withheld until the committee has considered appropriate action.

Certain of these checks he enumerated as follows:

July 7, 1924, $600.
July 17, 1924, $300.
July 31, 1924, $1,000.
Jan. 9, 1925, $400.
Jan. 8, 1925, $600.
Jan. 23, 1925, $800.

Mr. La Guardia gave to the committee this explanation of the manner in which he charged the publicity of stock pools was promoted. Mr. Plummer, he said, would prepare an article on a particular stock and would send out copies of his stories to newspaper men, who, he said, would reprint extracts in their newspapers. Plummer operated, according to Mr. La Guardia, first under the title of publicity counsel and subsequently under the name of "The Institute of Economic Research."

He was in business for ten or fifteen years. In some instances he was given blocks of stocks which Mr. La Guardia said were utilized to convince newspaper men that his stories were good. The intimation was that the profits from advances in stocks were distributed among financial writers.

Files Letter to Press Agent.

In this connection Mr. La Guardia put into the record a letter to Plummer, signed by O. L. Gubelman, dated July 28, 1924. The letter follows:

"I am in receipt of your letter of this date confirming the publicity work on Pure Oil for one month, for which your are to receive $2,500 in cash, check for which was sent you today.

"I also hereby confirm giving you an option on 500 shares of Pure Oil common at 25, and 500 shares at 25½, good for thirty days from date hereof.

"I note from your letter that you consider the first month as running from this date to Sept. 1.

"Your very truly,

"O. L. GUBELMAN."

Under the signature of Mr. Gubelman was the initial "M."

"Did the Pure Oil action succeed?" asked Senator Gore of Oklahoma.

"I understand that all these were successes to everybody but the investor," replied Mr. La Guardia.

Mr. La Guardia gave to the committee literally thousands of newspaper clippings in connection with his testimony, and reports prepared by Plummer on the results of his activities. Mr. La Guardia testified that Plummer reported the following results of his Savage Arms promotion:

"Stories appearing 605 times in 228 newspapers, with combined circulations of approximately 11,000,000 in 157 cities with a population of about 29,000,000."

Questions Brokers' Denials.

Mr. La Guardia began his testimony with an attack on the members of the New York Stock exchange. He asserted that brokers are not telling the truth when they state they have nothing to do with the ballyhooing of stocks and the distribution of publicity designed to stimulate sales of securities.

"I am prepared to state," he said, "that any such statement is false and knowingly so. Misstatements are often profitable, and may be used to send stocks up or down. I will give you an instance. On March 3, 1932, the firm of Hornblower & Weeks sent out a statement saying, 'We anticipate a period of accumulation in anticipation of a bull market.'"

Mr. La Guardia said the statement set forth that bond prices had increased steadily and that the firm professed to anticipate further increases in February. He quoted the statement as saying that bond prices in their steady increase had appreciated 780 million dollars since January, 1932, and that the depression had actually ended. "We therefore urge the purchase of sound securities," was the advice offered by the brokers, according to Mr. La Guardia.

In the meantime, said Mr. La Guardia, no such bull market developed and no such prophecy was justified, as a study of the market showed steady declines.

Disagrees with Whitney.

Coming down to the real matter which he said brought him before the committee, Mr. La Guardia adverted to the testimony of President Whitney of the New York Stock exchange before the senate banking committee and in January, before the house judiciary committee, of which La Guardia is a member. He quoted Mr. Whitney as saying that legal regulation of the stock exchange is not necessary and then exclaimed:

"I say that statement is not true and that Mr. Whitney knew it was not true when he made it."

"Did Mr. Whitney perjure himself before this committee?" asked Senator Couzens.

"I have not read all of his testimony before this committee," replied Mr. La Guardia. "He was not under oath before our committee, but if he had been under oath we would have gone after him for perjury."

LA GUARDIA'S STOCK RIGGING INFORMANT INDICTED AS FORGER

New York, April 26.—[Special.]—Arthur Newton Plummer, whom Representative Fiorello La Guardia mentioned in his testimony before the senate finance committee in Washington today, charging that financial writers were paid to ballyhoo certain securities, is under indictment here on a charge of forging General Motors stock certificates.

Plummer, who gave his occupation as publisher and his address as the Hotel Langwell, was arrested on Jan. 9 last. Two days later he was indicted on two counts on a charge of forgery in the first degree. He is now at liberty in $5,000 bail.

Seven men were indicted with Plummer.

It is charged that all of the defendants took part in forging a certificate for eighty-five shares of General Motors stock made out to Henry W. Lindsay on March 18, 1931.

ALLMAN ORDERS POLICE QUIZ IN HOSPITAL CASE

Separate Inquiry Also by Bar Association.

Police Commissioner Allman announced yesterday that he had ordered an investigation of charges that policemen had acted as "runners" for the Keystone hospital in cases involving traffic accident victims. Dr. Lewis K. Eastman, owner and president of the hospital at 1623 North Kostner avenue, has been cited to appear before the state medical board on May 6 to answer charges of malpractice and attempted blackmail.

The complaint, drawn by the state department of registration, charges that certain policemen were engaged to bring accident victims to the hospital where legal counsel was arranged for them. Commissioner Allman will investigate records of accident cases to learn whether there is any ground for this charge.

Bar Association May Act.

Meanwhile the Chicago Bar association, through its attorney, John L. Fogle, revealed that it will look into the matter of alleged collusion between certain attorneys specializing in personal injury cases and members of the hospital staff. The grievance committee of the association is scheduled to meet at 1:30 p. m. today to discuss the charges.

Mr. Fogle also said the Bar association would be represented at the hearing before the medical board when charges will be aired that the staff of the Keystone hospital deliberately neglected three patients injured in traffic accidents so that lawyers could collect larger damage settlements.

The grievance committee, Mr. Fogle said, also plans to interview traffic victims treated at the Keystone hospital and question them on the nature and treatment of their injuries, the names of their attorneys and the manner in which the attorneys were retained.

Asks for Records.

In addition to his investigation of police "runners," Commissioner Allman asked for records of two cases in which the hospital figured. He instructed Capt. Thomas Duffy of the Cragin district to produce records in the case of Frank Pajewski, 18 years old, who was brought into the hospital with a fractured ankle on Feb. 21, 1930, and whose leg was subsequently amputated.

The other case is that of Dr. Clifford K. Timmons, arrested at the Keystone hospital by two Cragin officers, John Sloan and Walter Scully, on an abortion charge. Timmons was acquitted before Judge Samuel Trude, who termed the arrest "an outrage." In a civil action now pending, Dr. Timmons charges that he was arrested after refusing to pay blackmail.

Lions Officers Guests of Chicago Organization

(Picture on back page.)

Officers and directors of Lions International from all parts of the country attended the weekly luncheon of the Central club of Chicago in the Hotel La Salle yesterday. The guests included Julien C. Hyer of Fort Worth, Tex., international president; Charles H. Hatton of Wichita, Kas., first vice president, and Roderick Beddow, Birmingham, Ala., second vice president.

Blaze Ties Up Traffic at Milwaukee and Division St.

A large crowd early last evening watched firemen battle flames which swept from the basement to the roof of a four story building at 1242-44 Milwaukee avenue. Traffic in Milwaukee avenue, Division street, and Ashland avenue was tied up for more than an hour. The flames, which apparently started from an overheated furnace, were extinguished with a loss estimated at $20,000.

BEG YOUR PARDON!

It was incorrectly stated in THE TRIBUNE of last Friday that the Midland club was delinquent in the payment of 1928 and 1929 taxes on property at 21 East Van Buren street, which it leased from the L. Z. Leiter estate. The club is neither the owner nor lessor of this property. The Midland club is located on eight floors leased in a building at 17½ West Adams street and is not delinquent in any taxes. The records in the county clerk's office show that the tax bills for the Van Buren street property were sent to the Leiter estate in care of the club.

The picture of Robert E. McAllister, Oak Park realtor, was substituted by mistake in the Monday TRIBUNE for that of Fred Ebinger, Oak Park banker, who was found dead in his garage, a victim of carbon monoxide gas.

ICELANDERS AIM TO PUT STATE IN CONTROL OF RUM

Government Monopoly Would Run Business.

[Chicago Tribune Press Service.]

REYKJAVIK, Iceland, April 26.—Iceland's bill for abolition of partial prohibition, which was recently introduced in the althing by a combination of two parties which together control the chamber by a huge majority, would keep the liquor business, if and when it is opened, in the hands of a government monopoly.

There is some possibility that the bill will not be voted upon before dissolution of parliament. It was introduced and sponsored by three members of the government party and two of the Independence party. These two groups control all but five seats in the althing. The other seats are held by the Socialists, who are supporters of prohibition. The bill was introduced because advocates of reform were impatient with another bill which would legalize beer.

Premier Is Prohibitionist.

Neither bill has been considered yet, and the fact that Prime Minister Thorhallsson and several other members of his government are prohibitionists may keep both bills off the floor.

Under the terms of the new measure only the government would be allowed to import intoxicants.

All sales, this measure proposes, would be left in the hands of the wine monopoly, which would be allowed to double the cost, including transportation and duty charges when marking prices for retail. The monopoly would have power to open shops in all villages of more than 300 inhabitants, but villages would be allowed to prohibit sales of intoxicants by local option if they liked.

Prohibition 20 Years Old.

Proponents of the bill point to a steady increase in drunkenness in Iceland since the 60 per cent majority voted for total prohibition 20 years ago. This has since been modified because of pressure from Spain. As Iceland's largest customer for fish, Spain refused to deal further with the island until it admitted her wines.

ASKS ANNULMENT; DIVORCE IS NEXT, THEN MARRIAGE

Meyer Marks, 2651 Devon avenue, appeared before Superior Judge Harry B. Miller yesterday seeking an annulment of his marriage to Sarah Jackson Marks of Detroit. He asked the court action so he can divorce Sofia Hoffman Marks of London, England. Then he plans to remarry Mrs. Sarah Marks and legitimize their 6 year old daughter, Marilyn. Judge Miller, convinced of Marks' sincerity, indicated he would grant the plea.

Marks explained that he married Sofia in 1912, before he emigrated to America. Shortly before he left England, he said, he had been informed that his wife had divorced him. When he entered this country he told immigration authorities he was single. He married his second wife in Detroit in 1930. Later they moved to Chicago.

Recently he learned there had been no divorce when federal authorities informed him that Sofia was seeking him through the British ambassador. They told him that to clear his record he must annul his second marriage and divorce his only legal wife. His second wife, who appeared in court yesterday, said she would help her husband in every way.

SPAIN DRAWS UP NEW RESTRICTION AGAINST CHURCH

MADRID, April 26.—(AP)—A new battle between the church and the government looms in Spain over the question of participation of the clergy in politics and subjugation of all religious beliefs to the laws of the republic.

The cabinet expects soon to submit to the national assembly a new proposal, an amplification of the so-called "religious articles" of the new constitution, which brought about the downfall of the government of President Alcala Zamora last October.

The effect of the measure would be directed primarily against the Catholic church, because about 95 per cent of the population is estimated to be Catholic.

Important points in the projected law call for equal recognition of all religious creeds before the law, but acts of worship must be confined within the churches. Outside meetings or processions must receive special government permission three days previous to their celebration. No political activities or meetings can be held within churches.

The government reserves the right to declare high prelates persona non grata if "reasons of state security demand."

PUBLIC AUCTION

OUR NEXT REGULAR TWICE A MONTH SALE OF

UNREDEEMED LOAN PLEDGES

CONSISTING OF

DIAMONDS, WATCHES and JEWELRY

WILL BE HELD

Tomorrow, April 28th

ON OUR PREMISES, 140 N. DEARBORN ST.

Inspection from 9:30 A.M.

ILLINOIS STATE PAWNERS ASSOCIATION, Ltd.
140 NORTH DEARBORN STREET

Sale Starts at 1 P.M.

ANY DRESS OR SUIT

DRY CLEANED AND PRESSED!

THE FINEST GUARANTEED CLEANING

6 Garments DRAPES $2.50 Cash and Carry

Domestic Rugs, 9x12 .. $1.98

69c Per PAIR

49c

We Clean Both Sides of Rug Thoroly
Free Pick-Up and Delivery on All Rugs

Plus Insurance

Phone Dearborn 9886

For Pick-up Service

SAVE MONEY! Have Your Spring Cleaning done NOW—PRICES going up soon! 3 DAY SERVICE.

39 S. STATE Cor. Monroe HARVARD Cleaners & Dyers Room 408

"Just THINK . . he said I looked CHEAP"

"THAT'S how I learned that there's *one* thing even a loving husband won't forgive . . . a cheap, painted look!"

No woman wants to repulse men in this way. Yet you may—without even knowing it. Ordinary lipstick can so easily look overdone.

Don't risk your good looks. Never use ordinary lipsticks again. *Tangee* your lips!

Tangee can't possibly make you look painted. It isn't paint. It's a marvelous new discovery that changes on your lips to the one color most becoming to *you*. It brings new beauty to your make-up.

And Tangee is permanent. Its cold cream base guards against chapping and caking.

Get Tangee at your favorite druggist or cosmetic counter. It costs no more than ordinary lipsticks. For Miracle Make-Up Set, containing purse-size samples of Tangee Lipstick and Rouge—send 10c to The George W. Luft Co., Dept. T617, 417 Fifth Avenue, New York, N.Y.

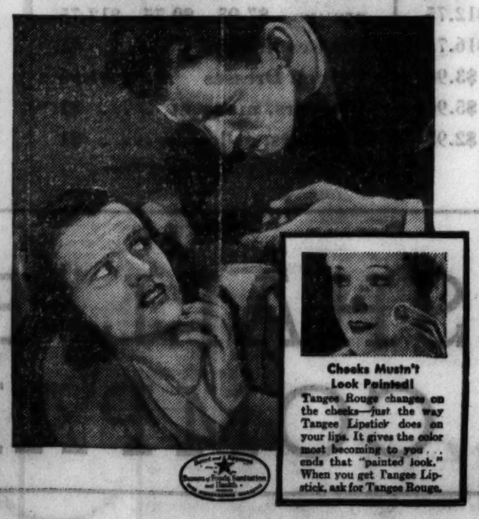

Cheeks Mustn't Look Painted!

Tangee Rouge changes on the cheeks—just the way Tangee Lipstick does on your lips. It gives the color most becoming to you . . . ends that "painted look." When you get Tangee Lipstick, ask for Tangee Rouge.

TANGEE

"ENDS THAT PAINTED LOOK"

My name doesn't matter— but millions share my opinion

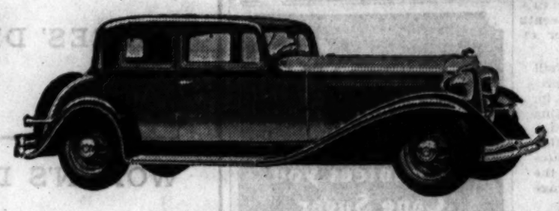

Even if I told you my name you wouldn't know me. I am just the average American. There are millions like me.

Like most people, I'm not an automobile expert; couldn't take a car apart and put it together again for the life of me—but I know what a car has to *have* and has to *do* to make a hit with me. And I'm here to say that I am a dyed-in-the-wool Chrysler fan.

I like the distinction and smartness of a Chrysler. I like the snap and dash, the smoothness and silence, the strength and safety of a Chrysler. There's something about a Chrysler that makes a fellow feel alive and up-to-date.

Believe me, when you get into a Chrysler and feel the wonderful results of its patented Floating Power engine mounting—when you drive a few miles with Chrysler's automatic clutch—stop a few times with Chrysler's hydraulic brakes—you don't need anybody's testimony that Chrysler is the most satisfying car on wheels.

I'm telling all my friends to drive Chryslers. It's the friendly thing to do.

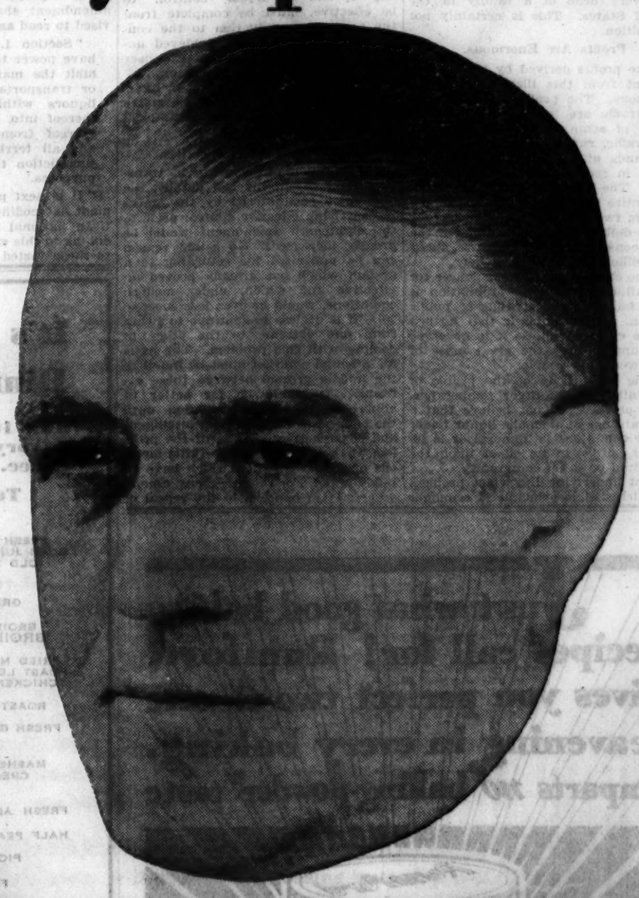

CHRYSLER

A new Chrysler Six, five body models, $885 to $935 · a new Chrysler Eight, five body models, $1435 to $1695 · a new Chrysler Imperial Eight, three body models, $1925 to $2195 · a new Chrysler Imperial Custom Eight, six body models, $2895 to $3595. All prices f. o. b. factory. Duplate Safety Plate Glass standard on Custom Eights. Obtainable on Six and Eight Sedans, $17.50 · on Imperial Sedans, $20 · all 2-passenger Coupes, $9.50. All closed models wired for PHILCO-TRANSITONE RADIO.

WITH PATENTED FLOATING POWER

AUTOMATIC CLUTCH · SILENT GEAR SELECTOR · FREE WHEELING

INTERNAL HYDRAULIC BRAKES · ALL-STEEL BODY · OILITE

SQUEAK-PROOF SPRINGS · DOUBLE-DROP GIRDER-TRUSS FRAME

On Sixes, the Automatic Clutch optional at $8 extra and Oilite Squeak-Proof Springs optional at $10 extra

572 Tune in on Chrysler Motors Radio Program "Ziegfeld Radio Show" personally conducted by Flo Ziegfeld—Columbia Coast-to-Coast Network; every Sunday evening

Michigan Ave. at 21st St. CHRYSLER ILLINOIS COMPANY Calumet 7460

NORTH

Burnstine Motor Sales 2624 Milwaukee Ave. Albany 6270
Keystone Motor Sales Corp. 3148 Lawrence Ave. Keystone 8400
Portage Park Motor Sales 4148 Milwaukee Ave. Avenue 1470-71
Ritt Motor Company 814 Diversey Pkwy. Graceland 4670
Riviera Motor Sales 5958 Broadway Longbeach 7100
Thomassen Bros. 7284 N. Clark St. Sheldrake 1134

NORTH—Cont.

West City Motor Co. 2926 N. Cicero Ave. Avenue 8100

WEST

Advance Motor Sales 2831-33 W. Chicago Av. Humb. 8015
Marquardt Motor Co. 3238 W. Jackson Blvd. Nevada 1925

SOUTH

Antonsen Motor Sales 6716-28 S. Western Ave. Heml. 6800

SOUTH—Cont.

Fred Hawkins, Inc. 2240 S. Michigan Ave. Calumet 4285
Hejna Auto Sales 5926-28 S. Kedzie. Republic 7687
M. J. Kiras Motor Sales 3207-09 S. Halsted St. Calumet 4589
Kullberger Motor Sales Co. 1441 E. 75th St. Dorchester 8700
L. E. Lilly Auto Sales 6017 S. Halsted St. Englewood 0006-7
Meyer Motor Sales 5184-88 S. Ashland Ave. Hem. 6600

SOUTH—Continued

South Chicago Garage & Mach. Co. 9601 Ewing Ave. S. Chicago 0259

SUBURBAN

BERWYN, ILL.
Fremon's, Inc. 6515-17 W. 22nd St. Lawndale 0417—Berwyn 190
BLUE ISLAND, ILL.
E. B. Bronson & Co. Blue Island 8120
DES PLAINES, ILL.
Herman H. Wolf. Des Plaines 717-J
EVANSTON, ILL.
North Suburban Sales, Inc. 1540 Ridge Av. Rogers Pk. 1096-97

SUBURBAN—Continued

HIGHLAND PARK, ILL.
Deibler Motor Car Corp. 22 S. First St. Highland Park 2120
LA GRANGE, ILL.
J. G. Rose Motor Co. La Grange 60
LYONS, ILL.
Lyons Motor Sales, 8027 Ogden Ave. Lyons 7121
OAK PARK, ILL.
Barrow Brothers, 316 W. Madison St. Austin 1313

HORNER STUDIES WAYS TO HELP STATE FARMERS

Their Taxes Must Be Cut, Says Nominee.

Although the election is more than six months distant, Probate Judge Henry Horner, Democratic candidate for governor of Illinois, yesterday revealed that he has been studying state problems. The plight of the farmer in particular, he said, was engaging his attention.

"Having lived all my life in Chicago, downstate folk might naturally suspect that I am indifferent to their problems," declared the nominee. "I could not have been unconcerned, however, because the difficulties of the farmers and the difficulties of the city dwellers are traceable to the same source. So long as the troubles of the farmer remain unsolved, the troubles of the cities much grow.

A Producer and Consumer.

"We are primarily, I believe, an agricultural country. Our industrial prosperity is almost entirely dependent upon the prosperity of our own farmers. The American farmer is not only a producer but a consumer as well. We cannot hope to see a recovery of our industries until the farmers acquire greater purchasing power than they enjoy now.

"I do not pretend to be, as most candidates do, a farming expert. If it should be my good fortune to be the governor of Illinois, I shall call a conference of representative farmers and ask them to select a small group of their own men to advise me on all matters affecting them. I shall find out in what manner we can influence national action, either directly through the federal government or through some association of representatives of various states.

Farmers Will Be Heard.

"I feel confident that we should thus be able to make the voice of Illinois heard on behalf of the farmers. That voice will not be simply the utterings of bankers, lawyers, or theorists. It will be the voice of the farmers themselves, pointing out their needs and offering practical solutions."

The judge pointed out that some politicians dismiss the question of the betterment of agriculture by saying that it is a national and international problem and that the governor of a state can do little to improve the lot of the farmer. This is only partly true, he asserted.

Promises Tax Reduction.

"One thing the state government can do without doubt," he said. "It can and should reduce the farmer's tax burden. Neither farm land nor city real estate can longer bear the tax burden. It has not the capacity to pay and part of that burden must be shifted from the land to something else.

"The state should aid in the development of coöperative movements amongst the farmers so that they themselves, in a measure at least, can secure the highest obtainable price for their products."

12 JAP COTTON MILLS REOPEN AT SHANGHAI

[Chicago Tribune Press Service.]

SHANGHAI, April 26.—Twelve Japanese cotton mills resumed work here today after having been closed for three months as a result of the Sino-Japanese hostilities.

An official report from the Japanese consulate said some 25,000 Chinese laborers, representing 40 per cent of the normal employment, resumed work. T. Funatsu, director general of the Japanese cotton mill owners' association, said no trouble was experienced in connection with the resumption of business since most of the workers were former employés.

Special precautions were taken to prevent communist elements from taking advantage of the situation to cause trouble. Several mills in the Yangtzepoo district were unable to resume work because of occupation of their premises by Japanese troops. These mills are scheduled to reopen when the troops are withdrawn.

MAY 4 and May 25
TO FRANCE & ENGLAND
BERENGARIA
FIRST CLASS $200 up
Book through your local agent.
No one can serve you better
CUNARD
346 NO. MICHIGAN AVENUE
Phone . . . Central 2050

CONSTIPATED?
Take NR—NATURE'S REMEDY—tonight. Your eliminative organs will be functioning properly by morning and your constipation will end with a bowel action as free and easy as nature at her best—positively no pain, no griping. Try it.
Mild, safe, purely vegetable—at druggists—only 25c
FEEL LIKE A MILLION. TAKE
Nature's Remedy
NR - TABLETS - NR
TUMS for the tummy! Quick relief for sour stomach, acid indigestion and heartburn. Tums are antacid. Only 10c.

CELEBRATE TONIGHT

MR. AND MRS. JOHN E. WILKIE.

Wed 50 Years

John E. Wilkie, former chief of the United States secret service, and Mrs. Wilkie will celebrate their golden wedding anniversary this evening with a reception in the home of their daughter, Mrs. Ira June Owen, 349 Hawthorne lane, Winnetka.

At the time of their marriage on April 27, 1882, Mr. Wilkie was a member of the staff of THE TRIBUNE. He later was city editor of this newspaper. He was made chief of the United States secret service in 1898, during the Spanish-American war. He held that office until 1910, when he was placed in charge of all special agents of the United States customs, both in the United States and abroad.

In 1913 Mr. Wilkie resigned from the federal service to become vice president of the Chicago Railways company. He still holds that position, and in addition is assistant to the vice president of the Chicago Surface Lines. Among the guests at the reception this evening will be Walter Mead of Milwaukee, who was present at Mr. and Mrs. Wilkie's wedding 50 years ago.

Mail Box Thief Given 5 Years in Leavenworth

Frank Vossel, 37 years old, 4004 Clarendon avenue, was sentenced to five years in Leavenworth prison by Federal Judge John P. Barnes yesterday on a plea of guilty to stealing letters from mail boxes. Emily Collins, Vossel's common law wife, and Noble Jahnke, his nephew, were given two years each for complicity in the same offense.

STIMSON SEEKS TO AVOID CRASH AT ARMS PARLEY

Deadlocked Envoys Stall; Await French Election.

BY JAY ALLEN.

[Chicago Tribune Press Service.]

GENEVA, April 26.—The disarmament conference today solemnly began the arduous task of marking time by attacking, in technical commissions, the question of what armaments are offensive and what are defensive.

The British, who want to ban submarines, contended that they represented considerable danger to civilian populations. Capital ships and aircraft carriers, Admiral Dudley Pound thought, are hardly of offensive character. During the war surface vessels, he said, were largely used for convoy work, but submarines did lots of harm to civilians.

Italy Attacks Capital Ships.

The Italians figured that capital ships and submarines were of particularly offensive nature and that aircraft vessels represented considerable danger to civilian populations.

Baron Werner C. von Rheinbaben, reiterating the German proposals to abolish ships over 10,000 tons, said that at the Washington conference it was agreed that ships above a certain size and guns above a certain caliber were offensive. Germany was forbidden submarines, he said, so as to deprive her of means of offensive action. At the moment, Baron Rheinbadan said, Germany is not pushing its proposal for the abolition of fortresses commanding narrow waterways.

Senator Claude A. Swanson, American delegate, kept his powder dry during the discussion. Apparently he is reserving his fire for later.

Stimson Seeks to Avoid Crash.

While the technicians were splitting hairs, American Secretary of State Stimson, Prime Minister Ramsay MacDonald of Great Britain, and Chancellor Bruening of Germany talked about the real issues, on which this conference is deadlocked. Bruening was asked how far he would push his demand for equality of armaments with France. The chancellor is understood to have made it clear that since Adolf Hitler's cleanup in Prussia, a German surrender on this is even less likely. He intimated, though, that immediate and actual equality was not necessarily required.

Premier Tardieu of France was due today, but he did not appear. He sent word that he would appear Friday. Stimson, Bruening, and MacDonald thereupon decided to wait upon him in hopes of getting somewhere in the second clinch. Stimson, it was learned, had hoped to leave Friday, but is willing now to stay over the week-end in expectation of getting Bruening and Tardieu, with MacDonald's help, into a compromise to save the conference.

LAYMAN DEFENDS CHURCH AGAINST RACKET CHARGE

Charges that the Episcopal church has degenerated into a racket were vigorously denied last night by Angus S. Hibbard, widely known business man and churchman. The accusation was made Monday by the Rev. Irwin St. John Tucker before the Episcopal clergy round table at St. James church. The Rev. Mr. Tucker asserted the church is not meeting present day needs and that money getting is its chief aim.

"Mr. Tucker's charge is not borne out by results," said Mr. Hibbard in reply. "It is not true that children swarm out of Episcopal churches into other communions. That accusation probably indicates present day experiences of some individuals."

Mr. Hibbard said that church and Sunday school attendance and confirmations have increased in the past two years. He stated that the charitable work had been greatly expanded.

"Local expenditures have been cut to the bone but the expense of doing good in the community has been increased," he continued. "The reports of the Cathedral shelter, where more than 12,000 homeless men are fed and housed each month, and other central agencies show increased aid."

JAPAN LAUNCHES GREAT OFFENSIVE IN MANCHURIA

Three Brigades Move on 20,000 Chinese Troops.

BULLETIN.

HARBIN, Manchuria, April 27.—Wednesday.—(AP)—The Japanese army today began its largest offensive since the capture of Chinchow last December when three brigades under Lieut. Gen. Hirose moved out against a force of Chinese troops estimated to number 20,000.

[Copyright: 1932: By the New York Times.]

TOKIO, April 26.—The Japanese government is ready to give favorable consideration to a new formula for Japanese evacuation of Shanghai offered by Sir Miles W. Lampson, British minister to China, who is a member of the league of nations mixed commission on Shanghai.

Sir Miles' proposal, which, if accepted, would be embodied in an annex to the armistice under consideration, is that the Japanese retain liberty to keep troops at Shanghai until effective suppression of the Chinese boycott of Japanese goods is provided for, and that the mixed commission be authorized to call attention to any neglect in carrying out the armistice terms, such as delay in evacuation.

Still Balk at League Plan.

The Japanese government states, however, that it cannot accept the resolution of the league committee of nineteen for settlement of the Shanghai question, even if it is modified by the incorporation of the Lampson plan, since this would involve the admission by Japan that article XV. of the league covenant is applicable, which Japan has steadfastly denied. Article XV. provides that disputes may be brought before the council, which will try to assist the parties to effect a settlement. Failing this, the council has authority by a majority vote to make public its own recommendations.

League Backs Down.

[Chicago Tribune Press Service.]

GENEVA, April 26.—The league of nations assembly's committee of nineteen, to which has been entrusted the task of getting the Japanese army out of Shanghai, decided tonight that if faced with the realities of an independent settlement at Shanghai, it would have to accept it and remake its own resolution to fit.

At today's meeting the British proposed an amendment to the committee's resolution to bring it into harmony with the armistice terms arranged by Sir Miles W. Lampson and Mamoru Shigemitsu, British and Japanese ministers to China, which are reported to have been accepted by Nanking. The small powers had to admit, although they are displeased, that the league will have to swallow the situation.

Name Successor to Gen. Ma.

CHANGCHUN, Manchuria, April 26.—(AP)—The government today appointed Gen. Cheng Chih-yuan as acting governor of Heilung-kiang province in place of Gen. Ma Chan-shan.

Hair on a Woman's Face Destroys
Romance
There's only one way to remove hair and destroy the Roots—"Electrolysis"—say the doctors. "but, beware of Novices."
Your face merits the most expert services. For twenty years we've been making women happy by marvelous Permanent Results. Come in for advice and estimate — No Charge. All work guaranteed permanent. Only expert operators.

ELLA LOUISE KELLER
Est. 20 years—CENtral 6468
Suite 2408, 30 N. Washington St. Chicago. New York. Minneapolis

BOAT SHOW
NOW NAVY PIER

4
More Days of This Sensational SALE
The Most Marvelous Opportunity for Saving That Has Been Presented in Chicago in Years
The finest in Men's and Women's Wear at the Most Amazing Low Prices You Have Ever Known.
You Save ½ and More on All Items
KASKEL & KASKEL
700 N. Michigan

Subscribe for The Tribune

"You're Right

Chesterfield Radio Program
MON. & THUR. BOSWELL SISTERS 10:30 p.m. E.D.T.
TUES. & FRI. ALEX GRAY 10:30 p.m. E.D.T.
WED. & SAT. RUTH ETTING 10 p.m. E.D.T.
SHILKRET'S ORCHESTRA every night but Sunday
NORMAN BROKENSHIRE, Announcer
COLUMBIA NETWORK

They're Milder and they Taste Better too"

THERE'S SOMETHING DIFFERENT about the flavor of CHESTERFIELDS—something about the blending and cross-blending of fine tobaccos—that gets to you, every time.

THERE'S SOMETHING DIFFERENT about their mildness, too. It is the mildness that comes from the ripest, sweetest, mellowest Turkish and Domestic tobaccos. There is no bitterness in them . . . no harshness.

THERE'S SOMETHING DIFFERENT about the taste. It is that good, pleasing taste that comes from the right kind of tobacco, cured in the right way—cured for two years or more. It means that to make CHESTERFIELD Cigarettes, millions of dollars are tied up in tobacco leaf—but it's worth it.

THERE'S SOMETHING DIFFERENT about CHESTERFIELDS—THEY'RE MILD AND YET THEY SATISFY!

© 1932, LIGGETT & MYERS TOBACCO CO.

Chesterfield
The Cigarette that TASTES BETTER
The Cigarette that's MILDER
—They Satisfy

Chicago Daily Tribune
THE WORLD'S GREATEST NEWSPAPER

FOUNDED JUNE 10, 1847

ENTERED AS SECOND CLASS MATTER JUNE 3, 1903, AT THE POSTOFFICE AT CHICAGO, ILL., UNDER ACT OF MARCH 3, 1879.

All unsolicited articles, manuscripts, letters and pictures sent to The Tribune are sent at the owner's risk, and The Tribune company expressly repudiates any liability or responsibility for their safe custody or return.

WEDNESDAY, APRIL 27, 1932.

THE TRIBUNE OFFICES.
CHICAGO—TRIBUNE SQUARE.
MILWAUKEE—TRUST COMPANY BUILDING.
NEW YORK—220 EAST 42D STREET.
WASHINGTON—315 ALBEE BUILDING.
BOSTON—718 CHAMBER OF COMMERCE BUILDING.
ATLANTA—1825 RHODES-HAVERTY BUILDING.
LONDON—135 FLEET STREET.
PARIS—1 RUE SCRIBE.
BERLIN—WILHELMSTRASSE 69 A.
MADRID—CALLE ESPALTER 5.
RIGA—ELIZABETES IELA 15/3.
ROME—GALLERIA COLONNA (SCALA A).
VIENNA—AM MODENAPARK 6.
WARSAW—PLAC KRASINSKA 6.
GIBRALTAR—HOTEL CECIL.
SHANGHAI—32 AVENUE EDWARD VII.
TOKIO—IMPERIAL HOTEL.
MEXICO CITY—HOTEL REGIS.
PANAMA CITY—HOTEL CENTRAL.
SPECIAL REPRESENTATION.
SAN FRANCISCO—820 KOHL BUILDING.

THE TRIBUNE'S PLATFORM FOR CHICAGOLAND

1. *Make Chicago the First City in the World.*
2. *Re-establish the Credit of the Local Governments.*
3. *Abolish the Smoke Pall.*
4. *Continue the War on Crime.*
5. *Double the Speed of Passenger Trains.*

"The newspaper is an institution developed by modern civilization to present the news of the day, to foster commerce and industry, to inform and mold public opinion, and to furnish that check upon government which no constitution has ever been able to provide."

TELLING IT TO THE STOCKHOLDERS.

Mr. Vincent Bendix is the latest of a number of corporation executives to send a letter to the stockholders of his company calling attention to the menace of high taxes. He has asked the stockholders, if they agree with him, to make their wishes in the matter known to their congressmen.

Similar letters were sent to the stockholders of E. I. du Pont de Nemours & Co. and of the Commercial Investment Trust and, no doubt, of other corporations as well. It is to be hoped that the appeal of the executives of these companies will be echoed by all other corporations, for by such means the citizens of this country who have a stake in its stability can be aroused to the menace which confronts them.

As Mr. Bendix well said:

"In recent days and weeks . . . you have seen a steady drop in security prices, due largely to a governmental policy which undermined public confidence and which threatens to strangle the future of American industry at a time when business needs encouragement, not demoralization. . . .

"Industrial corporations have been obliged by the necessity of the times to reduce dividends, salaries, and wages. Why should these corporations which have already reduced expenditures to meet depressed conditions be saddled with increased taxes? Why should the financial security of the government be endangered by extravagance? The first act of the government toward the balancing of the national budget should be not additional taxes but the enforcement of a rigid economy program.

"The taxes proposed by congress to meet these ever growing expenditures of government will reduce the purchasing power of the consuming public and will add to the costs of the products of industry. Increased costs at this time mean a loss in sales, a reduction in productive activity, and an increase in unemployment. In turn, loss of sales and production drives costs still higher and further impairs our national prosperity."

Mr. Bendix's statement is supported by the movement of stock exchange prices since the tax bill has been under discussion. On March 8 the average closing price of fifty stocks used in THE TRIBUNE barometer was $78.82. On April 23, the day on which Mr. Bendix's letter was made public, the average had fallen to $51. Possibly all of this enormous loss was not caused by the tax bill, but it is difficult to escape the conclusion that the tax bill is responsible for most of it.

Mr. Bendix might have made another point with respect to the congressional tax program. The crushing estate taxes which are contemplated can only result in the enforced liquidation of whatever kind of property is found in large estates. If the decedent owned stocks, bonds, real estate, or anything else, the holdings must be thrown on the market within a few months of his death and this kind of liquidation inevitably causes loss not only to the heirs but to every other holder of similar property. The necessity of liquidating, for example, a hundred thousand shares of United States Steel stock must depreciate the value of all the company's shares and collaterally of the shares of all companies for which this stock serves as a barometer. The loss suffered by the heirs is negligible compared to the loss taken by the country as a whole from this kind of expropriation.

Precisely the same principle applies to enforced liquidation of other forms of property. The forced sale of a business block downtown cannot fail to have its influence on the value of all other business blocks.

The estate tax increases contemplated by congress are expected to bring in no more than 30 or 35 million dollars, but the collection of that sum will cause losses many times as large. It is curious that the same congress which could set up the Reconstruction corporation to put an end to the insanity of liquidation which has seized the country could also contemplate an estate tax which will give new impetus to liquidation.

WHY LAWYERS ARE AGAINST PROHIBITION.

According to the Literary Digest's poll on prohibition, the legal profession of all the professions is strongest for repeal. Lawyers are voting three to one for repeal and in no state is a majority in favor of further continuance of the prohibition experiment.

The fact is not surprising. Lawyers are naturally better informed as to the shocking results of prohibition upon law enforcement than any other profession, and by education they grasp the significance of conditions from the viewpoint of government. They know better than the layman the nature of law and the essentials and limits of its enforcement. They also realize more fully than most laymen that the intrusion of a police ordinance into the fundamental law of the nation is a mischief of the most serious character.

In short, the 18th amendment not only has produced the evils against which laymen are revolting throughout the country, but it is a repudiation of governmental and legal principles which lawyers more than laymen have come to realize was and is certain to demoralize the law and government of a free people. The legal profession was not as foresighted, as prompt to grasp the governmental implications of national prohibition as it should have been and would have been if constitutional law were as important a part of professional instruction and thought as it was in previous generations. It was almost as willing to try the experiment and has been as patient with its foreordained failures as laymen. But bar polls have shown in recent years that this complacency no longer exists. The leaders of the bar are overwhelmingly opposed to prohibition and discussion of its constitutional aspects has taken a more and more conspicuous place in public controversy.

A WAY OUT FOR THE UNEMPLOYED.

Get the unemployed and their families out of the cities and back on the land where they can be self-sustaining. That is a proposal which is frequently made as a solution of our present difficulties and it is alluring. It happens to be the solution which was applied in all our previous major depressions. As long as there was a frontier, with virtually free land awaiting any one who cared to occupy it, this country had a safety valve for times of depression.

A great many people think that the frontier is gone. In one sense, of course, that is true. There is relatively little unbroken land left in this country and not many places where wild game can be counted upon as an auxiliary food supply. Likewise there are no menacing Indians. But there are vast areas of good farm country which can be had almost for the asking, lands which have reverted to the state for taxes or reverted to the mortgage owner through foreclosure. The land is there, and the improvements are in. The real question is, Do the unemployed in the cities want it? Would they occupy it if they could?

Those are questions to which, we confess, we do not know the answers. If considerable numbers of factory workers, out of employment, want to become self-sustaining on the land, it might be possible to devise a means of placing them on farms. But if the unemployed prefer to take their chances in the cities it would be only a waste of time to try to organize a back-to-the-land movement.

Accordingly, THE TRIBUNE invites its readers, particularly the unemployed, to let us know whether they would like to leave the cities behind and try to earn a living as farmers. Needless to say, this is not an offer of financial assistance in getting back to the land. It is merely an inquiry to discover if any considerable number of families want to make the effort and risk what savings they have left in an attempt to help themselves. If they do, perhaps something can be done about it.

Farming is hard work. The hours are long and the return in money is small. It is probable that the emigrants from the cities would be given relatively small plots of land and encouraged to use it not to grow cash crops, but to supply their own needs. A little pasture, a little corn, a relatively large vegetable garden, a few pigs, a cow or two and, of course, chickens, would be enough, if well managed, to keep a family safe from starvation and preserve self-respect. The question is, Do the unemployed want to try the experiment? We invite replies. Address them to the Voice of the People.

BLOCKING LAW REFORMS.

An example of the obstruction well considered reforms of legal procedure meet in legislatures is the refusal of the codes committee of the New York assembly to report favorably a bill compelling defendants in criminal cases to give notice before trial of the intention to prove an alibi, to state the place at which the defendant claims to have been, and the witnesses who saw him or her there.

Ohio and Michigan have such laws and they have worked well. The Panel, publication of the New York County Grand Jurors' association, which, with other legal authorities, sponsors the measure for New York state, says:

"Why should the state be subject to an ambush at the last minute? Why should not an innocent defendant be more than willing to give his alibi and have the police aid in finding his witnesses for him? They would be glad to do so because a wrongful conviction militates against their reputation."

The only explanation vouchsafed for its action by the codes committee was that it would interfere with the orderly procedure of the law. What it would interfere with is the disorderly procedure of the law. The committee's attitude is characteristic of the bourbonism in legislatures which blocks so many needed improvements in legal procedure. The lay public should light a fire under the small bore lawyers who are sent to legislatures and are the chief obstructionists of law reforms initiated and supported by the ablest men in their profession.

MORE OF THE GOSPEL.

[The Sun, Baltimore.]

M. Tardieu, the French prime minister, is a well advertised "practical" man. He has no time, so one often hears, for illusions and dreams. So it is especially interesting to read that he proposes to intensify the French quota system, the champions of which claim it to be simply a logical development of the protective tariff system. And also to read that at the same time he warns French manufacturers they must reduce costs, else they will be crowded out of the world markets when the depression ends.

The interesting thing about this, of course, is the picture of another of these "practical" statesmen who believe that a nation may pamper its industries behind walls of protection and simultaneously convince the owners of the industries that they must get their affairs down to rock bottom. It sounds very much like ourselves. It particularly sounds like much of the talk that accompanied our post-war emergency tariff act, which was designed to take care of an extraordinary situation, so it was explained, and not to establish a policy, but was followed by the unprecedentedly high Fordney-McCumber act, and then by the still higher Smoot-Hawley act.

In the meantime, our "practical" statesmen, our "hard-headed" gentlemen who have no time for illusions and dreams, may rejoice at the further extension of the quota system by the French. It was in 1930, about the time we were putting the finishing touches on our Smoot-Hawley law, that the French began to limit imports by fixing quotas. At first the quota system applied to imports of agricultural products. But, like all devices of protectionism, it has spread like wildfire. And now no one can be sure that the next few months will not see the system fixed on virtually all French imports. Especially on imports from America.

Our business people have done considerable screaming, and our embassy in Paris has done considerable protesting. But Reed Smoot and his crew will understand what all this is worth, and one must suppose that they will applaud this further application of the doctrine that we may all become rich by refusing to deal with each other.

A LINE O' TYPE OR TWO

How to the Line, let the quips fall where they may.

WHAT THEY'LL TALK ABOUT.

("President Hoover and Gov. Roosevelt may sit almost side by side and within easy chatting distance at the dinner to be given at the White House Thursday night."—Washington News.)

THE PRESIDENT—Very happy to see you here, governor. What do you think of our little city?

THE GOVERNOR—Wonderful place! Never enjoyed myself so much in my life. What a pleasure it must be to live here.

THE PRESIDENT—Yes, it's nice, but—ah—terribly hot in summer.

THE GOVERNOR—Oh, I suppose so, but then it's hot anywhere in summer. This is a beautiful house, a beautiful house; what a pleasure it must be to live here.

THE PRESIDENT—Oh, yes; yes, indeed. A very nice house to live in, but—terribly noisy in a way, people going and coming all the time.

THE GOVERNOR—Ah, yes, going and coming, going and coming. I was thinking of that.

THE PRESIDENT—I mean the various people who come in and out all the time, diplomats popping in one door and out another every few minutes and tourists and brides and grooms and reporters and statesmen and all that sort of thing.

THE GOVERNOR—Um-yes! But, of course, one gets used to anything. Ah, what a beautiful house to live in!

THE PRESIDENT—Well, yes. That is—yes and no. It's pretty drafty, the rooms are so high and so big. And it's shut in by the Treasury building on one side, the State, Army and Navy building on the other, and all the skyscraper bureaus that have sprung up all around it. It cuts the breeze and makes it pretty hot in summer.

THE GOVERNOR—But the view and the lawn and the trees and the flowers! Magnificent! Simply magnificent!

THE PRESIDENT *(confidentially)*—The cook has been complaining a good deal about the kitchen sink, and the plumbing in some of the bathrooms isn't extra good. You know this is a very old house, and the best of houses when they get old are bound to develop objectionable features. Then there's lots of noise out in Pennsylvania avenue, which passes right in front of the house; street cars clanging their bells, sightseeing buses with big lunged conductors yelling at the tops of their voices, taxis and autos honking their horns and back firing and everything. I don't think you would get the rest here, governor, that you do in Albany. It may look attractive, but—well (impressively), there's a thorn to every rose.

THE GOVERNOR—What a wonderful house this is. I simply can't get over it. And the rent is free, I believe. And no taxes or upkeep expenses.

THE PRESIDENT—Yes, that's all very true. But there's a lot of paintings hung in the house that cannot be removed or covered up. Believe me, it's a terrible strain to have to live here and look at them every day.

THE GOVERNOR—Oh, well, one can get used to anything. My, what a perfectly lovely house to live in.

THE PRESIDENT—And that isn't all. You must remember it is a very old house and has had lots of tenants and many a drama; even tragedies have been enacted under this roof and *(whispering)* I think it's haunted! No person with nerves or imagination could stand it to live here.

THE GOVERNOR—What, ghosts! I love 'em! Oh, what a wonderful house! How perfectly fascinating it must be to live here!

THE PRESIDENT—Well, don't say I didn't warn you.

THE GOVERNOR *(reflectively)*—I wonder how long it would take moving vans to bring household goods down here from Albany.

THE PRESIDENT—I beg your pardon?

THE GOVERNOR—Oh, nothing. I was just thinking out loud. But as I was saying—what a beautiful house to live in.

(Curtain.)

—‡—

IDYL.

"Remember——"
Her cold voice dying
Away like an ember,
"Remember
To keep your vow."

"I swear it——"
The pale youth sighing,
"Our love—we shall share it;
I swear it."
They are dust now.

PAUL HUGO LITWINSKY.

—‡—

AND NOW who is this Forgotten Man that Mr. F. Roosevelt, the w. k. candidate, speaks so often and so sadly about? With all kinds of tax collectors after him and laws being made every five minutes to stick more and better taxes on him we can't think of any man in this great country that is really forgotten. And it isn't the man who owns an auto. Let him try to run around with a last year's license on his car; about sixteen cops will tell him in sixteen minutes that he isn't forgotten. And it isn't the man who hasn't a job, the grocery man and the butcher and, oh, so many more, remember him right along. Now, who is this Forgotten Man anyhow? And who forgot him? And why?

—‡—

AND NOW THE PAPERS throb with the news that an old house in which O. Henry once lived or boarded or walked past in Austin, Tex., has been bought by some of his frenzied followers and is to be turned into a "literary shrine." That sort of thing has become a regular rage and it won't be long before literary shrines are going to be as plentiful throughout the country as hot dog stands, filling stations, and speakeasies. Oh, if O. Henry were only here today! What a grand story he could write about the literary shrine—nertz.

—‡—

"LEAGUE OF NATIONS Asks Japanese Why They Do Not Get Out of Shanghai."—Headline. To which we think the cunning little Japs will merrily reply: "We'll bite, why do we not get out of Shanghai?" R. H. L.

How to Keep Well By Dr. W. A. Evans

To the limit of space questions pertaining to hygiene and prevention of disease will be answered in this column. Personal replies will be made to inquiries, under proper limitations, when return stamped envelope is inclosed. Dr. Evans will not make diagnoses or prescribe for individual disease.

[Copyright: 1932: By The Chicago Tribune.]

WHY EAT NUTS?

THE use of nuts as a food has never been on a proper basis. We eat them as something of a teaser in connection with our full meals—not to say overfull meals. When used in this way they are placed within reach with the expectation that they will be nibbled during the soup course and before the heavy foods come on. When served in this manner they are eaten largely because they are salted, and thus they do some harm in that they contribute to an excessive intake of salt. Some salads contain a small proportion of nuts.

Probably the principal eating of them is not that done at mealtime, and as a part of meals, but between meal munching. All between meal munching, whether done by adults or by children, does more harm than good. Whatever prevailing method of nut eating we consider the conclusion is essentially the same—it is wrong in principle.

Nuts are so rich in food values that they deserve to rank with bread, cereals, and meats. They are rich in proteids and carbohydrates, in the first of these qualities ranking along with other vegetable potein foods such as soy beans and peas; in the second, ranking with grain foods. Nut meat is richer in fats than lean meats, ranking not far below lean bacon and fat fish. It is richer by far in this food element than are the flours and cereals except those that contain germ as well as starch. Not even the germ including flours quite reach the fat level of nut meats.

In view of all this the claim is made, and can be sustained, that nuts deserve to be ranked along with other staples. That they have not been is because no one has found a way to market them in the standard way that meats and flours are marketed. They become rancid too readily and no one has found an easy, practical way to prevent this. They are too perishable for such trade conditions as are in vogue in, say, the sale of barrel flour.

Another reason runs to the doorsteps of our cooks and dietitians. There are not many nut dishes, and in those we have they are used too much as a garnish. We have a limited number of nut breads and they surpass plain breads in favor always. However, these make use of a sprinkling of nuts for the purposes of flavor. Coarsely ground or pulverized nut meat can be easily mixed in doughs and cooked in an integral part of the bread, and not as a more or less foreign body therein.

There are many kinds of breads, cakes, and crackers that are made with an excess of shortening. The fats of nuts can very well replace the vegetable and animal fats used to give this quality to breads. They supply flavors and calories as well as shortening.

PROBABLY ON WRONG TRACK.

T. M. B. writes:

1. What is uric acid?
2. What causes it?
3. Does it affect the kidneys?
4. Will dieting help troubles due to uric acid?
5. I am 55 years old, in perfect health, no bad habits. A year ago I noticed a sore place on my elbow. Later it became lame, and now it has extended to the shoulder and all ligaments are stiff and sore. I apply hot applications with little results. I would appreciate your opinion.

REPLY.

1. An organic acid, somewhat akin chemically to urea. A generation ago physicians charged it with diseases enough to fill a five foot shelf.
2. It is the waste product caused by breaking down of the nuclei of cells.
3. To a limited extent. It sometimes forms gravel and stones and thus causes kidney colic. It may possibly be a cause of some forms of Bright's disease.
4. Yes. A person who is subject to gout and other diseases due to uric acid should eat freely of vegetables, and sparingly of meats and eggs, coffee, tea, spices, condiments; and alcoholic beverages should not be consumed. Potatoes and bananas are about the two best foods.
5. You probably have either rheumatism or neuritis. Probably uric acid is not the cause of your trouble.

HAVE AN EXAMINATION.

A Reader writes:

1. Does pleurisy lead to tuberculosis if it lingers, say for a year?
2. Can pleurisy be cured say by operation, that is, in draining the lungs?

REPLY.

1. Yes. More frequently it is tuberculosis, and tuberculosis of the lungs succeeds that of the pleura.
2. There are many kinds of pleurisy. Some varieties are cured by operation.

You should have a thorough examination and a frank opinion.

FRIEND OF THE PEOPLE

Letters to this department must be signed with names and addresses of writers.

DIFFICULT TO COLLECT.

Chicago, April 22.—[Legal Friend of the People.]—I am a widow with two sons, 31 and 29 respectively. The older one has left home. 1. According to law, is he compelled to send me money, even though my other son is home and working? 2. Also, if the older son moves to the state of Indiana, would this law of sending money still hold good? 3. He intends getting married very soon. In that case does the law provide that he continue to send me money? M. B.

1. Our pauper act requires near relatives to contribute according to their means to the support of destitute persons except that married women are not required to contribute unless they have independent means. Apply to the bureau of public welfare in the county building.
2. Ordinarily it is difficult, if not impracticable, to enforce collection as against nonresidents.
3. It would remain a matter dependent upon your need and his ability to pay.

TRIBUNE LAW DEPARTMENT.

INSANITARY MEAT MARKET.

Chicago, April 22. — [Friend of the People.]—My work takes me to many retail food stores and I often wonder why the different city bureaus are so lax in their duties. At one particular place on Halsted street there is a meat market which has no license. The owner claims he can "get by" without one. The premises also are in a very insanitary condition. Toilet and sinks are foul, the water leaks on the floor, there is a broken drain pipe, and an old, dirty and rusty galvanized iron covered table is used while making sausage. Also, a very dangerously weak trap door may be found on the floor of the back room. T. M.

An inspector was assigned to make an inspection of the meat market referred to and orders were issued to abate the insanitary conditions. The owner has promised this office full compliance. Another inspection will be made and if conditions are not satisfactory the necessary action will be taken. HERMAN N. BUNDESEN,
President, Board of Health.

MORTGAGE FORECLOSURE.

East Chicago, Ind., April 17.—[Legal Friend of the People.]—The mortgage on a building is foreclosed and the former owner is living in one of the apartments. Who is entitled to collect the rent for the first year? J. G.

During the fifteen months allowed for redemption the former owner can collect the rent unless a receiver is appointed.

TRIBUNE LAW DEPARTMENT.

FROM THE TRIBUNE'S COLUMNS

CHINA-JAPAN WAR, 1895

TIENTSIN, Feb. 18.—The Tsung-li Yamen has requested Mr. Denby, United States minister to China, to suggest to Japan that the peace envoys appointed by the two countries meet at Port Arthur or some place near Tientsin in order to suit the convenience of Li Hung Chang, one of the Chinese envoys. The Chinese government has requested John W. Foster, former secretary of state of the United States, who was selected to assist the Chinese envoys in peace negotiations and who is now at Shanghai, to meet Li Hung Chang at Tientsin.

PEKING, Feb. 22.—Li Hung Chang will turn over the office of viceroy of Pee-Che-Lee to his successor tomorrow and will have an audience with the emperor at Peking on Feb. 25 preparatory to assuming the duties of peace commissioner to Japan.

YOKOHAMA, Feb. 25.—Dispatches received from the commander of the Japanese forces at Hai Cheng say a force of 17,000 Chinese, supported by twenty guns, recently attacked the Japanese troops at that place but retreated after the Chinese artillery had been silenced by the fire of the Japanese batteries.

LONDON, Feb. 24.—The Times will publish a dispatch tomorrow from Kobe, Japan, saying another Japanese force is being mobilized at Hiroshima for the purpose, it is supposed, of making an attack on the island of Formosa.

28 YEARS AGO TODAY

APRIL 27, 1904.

PARIS.—The St. Petersburg correspondent of the Matin says: "I learn from a sure source that the Vladivostok squadron yesterday sank four Japanese transports which were conveying 4,000 men."

LONDON.—A dispatch to the Telegraph from Tokio says the Japanese certainly are taking steps to cut off the retreat of the Vladivostok squadron from Gensan. A dispatch to the Chronicle from Shanhaikwan says the report that the railway has been cut between Port Arthur and Newchwang is confirmed.

LIAOYANG.—Between last night and this morning the Japanese forced a passage of the Yalu. Two companies crossed in the vicinity of Wiju. Heavy firing was heard near Tatungkau, where it is believed the Japanese made a feint in order to distract attention from the real point of passage. So far no bridge spans the river. It is believed the Russian fire destroyed the floating parts of the Japanese bridges.

PRINCETON, N. J.—Former President Grover Cleveland announced today that he would deliver a "Henry Stafford Little lecture" on May 2, his subject being "Circumstances of the Chicago Riots of 1894." The riots occurred in his second administration. The lectureship was founded by Mr. Little, Princeton, '44, who died last Sunday, and Mr. Cleveland, his personal friend, was appointed holder. Mr. Cleveland has been unable to deliver lectures for the last two years.

16 YEARS AGO TODAY

APRIL 27, 1916.

LONDON.—Sir Roger Casement is now a prisoner in the Tower of London. He was moved there on April 25 from Brixton jail. He is reported to have maintained a good front and apparently is without hope of escaping death for treason. It is believed his trial will be speedy. The British government has taken a new and drastic step regarding the Dublin revolt. This was announced in the publication of a proclamation suspending in Ireland section 1 of the defense of the realm amendment act of 1915 which gives to a British subject charged with an offense under the act the right to be tried by a civil court. British regulars from Belfast and England are now in Dublin and have recaptured from the revolutionary faction several important centers which the members of the Sinn Fein party and their adherents had occupied. Marshal law has been declared in the city and county of Dublin. Premier Asquith announced in the house of commons that outside of Dublin the country was tranquil.

FIELD HEADQUARTERS IN MEXICO.—Two Americans were killed and three wounded in an engagement between cavalrymen under Col. George A. Dodd and 260 Villa bandits at Tomachic, in the center of the Sierra Madres, in western Chihuahua, on April 22. The Villa command, under four chiefs, Baca, Cerventes, Dominguez, and Rios, was surprised in the mountains. Reports made no mention of Villa himself being with the band.

TORREN, Mexico.—American Consul Coen at Durango City has advised all Americans to leave the city and is himself considering the advisability of going to the border. A serious situation has been caused through anti-American agitation which has been carried on since the American soldiers and Mexicans clashed at Parral.

NEW YORK.—Fresh revolts have broken out in Prague and other Bohemian cities and members of prominent Bohemian families, including Miss Alice Mazaryk, well known in Chicago and New York for her social settlement work, have been executed by the government, according to advices said to have been received here by the Bohemian National alliance from secret sources in Austria.

THE GREAT WANT

[Newark News.]

VOICE OF THE PEOPLE

Writers should confine themselves to 200 or 300 words. Give full names and addresses. No manuscripts can be returned. Address Voice of the People, The Tribune.

NONUNION ELEPHANTS.

Chicago, April 22.—It was with wonder and no little astonishment that I saw the picture of circus elephants being put to work on the World's Fair buildings. True, at some things they take the place of many workmen. However, I cannot believe that God Almighty ever intended that beasts of the jungle should take the food from the mouths of our people. With so many bread winners crying for work it is inconceivable that circus menageries should be requisitioned to do a part of keeping us hungry.

I belong to an organization of laboring men that donated $15,000 to the fair, not in promises, but in cash. The picture of our president was published handing the check to World Fair officials. Then times were better and we were all eating regularly. Still I believe the donation was made to help Chicago and her laboring men. Also it is the common working class that support big amusement enterprises and I believe if Sells Floto appreciate this fact they will recall their elephants and make room for humans to feed their families without seeking charity. JOHN L. BYRNE.

THE JOY RIDE.

Chicago, April 20.—J. M. M. on veteran relief seems all right to me.

He lives best his life who finds therein one grand moment. The war was not all tears and agony, and even if it were, for those who came out whole, and of course they were the great majority, it gave them something better to remember than the depression or contract bridge.

But there are certain facts obtainable in regard to the abuses in war compensation and the expense of it. THE CHICAGO TRIBUNE might do well to reveal them. I know a man who has been too rich to have to work who draws monthly compensation for an injury sustained ten years after the war; at least he told me so. I knew the case of a woman whose husband was a civil war veteran who had asked for nothing all his life, who, on the husband's death, inheriting from him a million dollars, immediately asked for a pension and took $30 a month until she died.

Do the veterans like this sort of stuff?

A VETERAN.

TOO MUCH ABOUT PROHIBITION.

Waukegan, Ill., April 22.—As I have been in Illinois for several weeks I have been reading THE CHICAGO TRIBUNE. I had looked forward to the pleasure of reading it, but I must say I have been greatly disappointed.

You seem to have an obsession for the wet and dry issue. As one opens each page this hits one between the eyes. Perhaps the fanatical wets or drys may enjoy this constant thumping on one string, but, to use a common expression, I am "bored to tears" by it.

If the 18th amendment should be repealed do you fancy the millennium will be ushered in? You may be fooling a lot of morons that such will be the case. If you could be more sane and reasonable you might accomplish your purpose, but your exaggerated and biased statements cannot convince thinking people and may drive them into the ranks of the drys. A VISITOR.

HONEST.

Chicago, April 23.—On Wednesday, April 20, as I was about to board a train at State and Van Buren streets, a young man tapped me on the shoulder and wanted to know if I had lost any money. Upon investigation, I found I had dropped $15 out of my purse. Without question he handed me back the above amount.

In the present distressful times it was more than honorable on his part, as well as a very lucky break for me.

In my excitement at the moment, I am afraid I was a little inadequate in my thanks, but I want to assure this young man that words failed me because of the thought of what the loss of the money meant to me. A. C.

NORTH PACIFIC GRAIN GROWERS.

Chicago, April 22.—The undersigned is one of the directors of the North Pacific Grain Growers, Inc., a regional organization of the Farmers' National Grain corporation. Our territory is the states of Oregon, Washington, Idaho, and that portion of Montana which ships its wheat to the Pacific coast.

I am in Chicago at the present time representing our regional organization before the grain freight rate hearing, now in progress before the interstate commerce commission at the Hotel Sherman.

I noticed in your issue of April 21 an article headed "$50,000 Bribe Denied by Grain Head." I am frank to say that I know nothing of the controversy between Mr. Edward E. Kennedy of Kankakee, secretary of the National Farmers' union and Mr. C. E. Huff, president of Farmers' National Grain corporation. However, this article closed with a reference to the North Pacific Grain Growers, Inc., and I am quite familiar with conditions in that organization, and wish to state, as a member of the board of directors, that Farmers' National has never taken over our organization, nor have we sold out to the farm board.

The North Pacific Grain Growers is still a stockholder member of Farmers' National and is in a very healthy and prosperous condition, having been operated last year at a profit of $102,000, which profit would have gone to the grain trade had we been out of the business. If Mr. Kennedy's statement regarding Mr. Huff and the Farmers' National is no more true than his statement regarding the condition of the North Pacific Grain Growers, I am afraid not much confidence can be placed in his assertions. ROY W. RITNER.

MR. MELLON'S BREECHES.

Chicago, April 19.—I do not know who provides the wardrobe for our foreign ambassadors, but if the government does it would be quite a saving to instruct Andy Mellon not to spend any money for knee breeches when he makes his bow to the "kink," but to simply roll up his regular pants and roll them down again when he leaves.

The money saved thereby could be used to buy American soda pop and near beer when it comes Andy's turn to set 'em up to George, and he wouldn't violate the laws of the country he represents. ARMIN SEITZ.

A SOURCE OF REVENUE.

Chicago, April 20.—While our lawmakers are hunting for things to tax why don't they place a good stiff tax on good American money that is being sent back to their native lands by foreigners, both naturalized and unnaturalized? Millions are taken from domestic circulation annually in this manner. How can they find out who sends it and when? I have no suggestion on that point, but I have great faith in the government since they have become so adept at finding out other details of our private lives.

SUGGESTION.

THE ELECTION OF CROWE.

Chicago, April 23.—I have just examined a list of the ward committeemen of both parties who have been successful in the recent election and, to my astonishment, I find that T. J. Crowe of sanitary district notoriety retains his place in the 37th ward. Can it be that the Democrats of this ward approve and indorse the saturnalia of graft and whoopee that flourished under his administration in the sanitary district?

S. O. DOHERTY.

ALLEGED COST OF PHONES.

Evanston, Ill., April 21.—A friend employed by the Western Electric company informs me that the cradle type phones, complete with dial mechanism, cost $1.47 each to manufacture. Readers complaining about the 25c monthly charge may be interested. G. W. B.

NOW WHAT'LL HE DO WITH 'EM?

[Washington Star.]

Daily Beauty Hints by Antoinette Donnelly

Chicago Daily Tribune

THE WORLD'S GREATEST NEWSPAPER

Keep Up with Changing Styles by Reading Rhea Seeger Daily

WEDNESDAY, APRIL 27, 1932.

*** 13

Pearl S. Buck Offers Another Story of China

But Lacks Great Power of "Good Earth."

BY FANNY BUTCHER.

"The Young Revolutionist," by Pearl S. Buck. [Friendship Press and John Day.] Published tomorrow.

"THE GOOD EARTH," by Pearl S. Buck, was published on March 9 of last year. It was the second novel from a pen whose first book had created so little of a ripple in the literary pond that "The Good Earth" was, so far as the public was concerned, a first novel. It was the story of a simple Chinese peasant and his wife, majestically silent, cloutish exteriorally, inside herself rich and fertile like the earth itself.

PEARL S. BUCK.

It was not a "jolly" book nor an adventurous one. Birth, starvation, tragedy, man's cruelty to his fellow man—and woman—took their way through the pages impressing the reader more with the solemnity of living and its difficulty than with any zest in it. And yet, so potent, is real genius in any work of art, "The Good Earth" found its audience and gave that audience something which it wanted to share with a greater and greater one, until this novel about a Chinese peasant reached heights of popularity which books of the last few years have rarely touched. It has been continuously one of the six best sellers, leading the list for much of the time.

New Book Lacks Power of Other.

Tomorrow there will be published the first book to come from Mrs. Buck's pen since "The Good Earth" made that pen known wherever English is read. It is called "The Young Revolutionist." It is a small volume—really a long short story. It, too, is about China. But at that point the similarity between it and its predecessor ceases. It has none of the rich beauty and power of "The Good Earth." It does not purport to be a novel of the scope of "The Good Earth," nor a novel at all. It is a story simple enough almost for children, of a Chinese boy and how he came to feel "love country," and how he found that the foreign devils were not devils at all but strangely brothers.

Ko-sen was a youth stricken with a grievous disease which no one could cure. For months he lay unconscious. Then his parents took him to the temple and promised him as a priest if he only might not die. When Ko-sen awoke from his long fever to find himself a prisoner in the temple walls, destined for a lifetime of priestly service, separated forever from his mother and his father and his little sister and his little yellow dog, all of whom he loved with a passion, he began figuring on means of escaping.

Takes Refuge in Army.

Also bound to the temple was Fah-li, an orphan who found Ko-sen a brother. Together they finally made their escape and found themselves members of a group of young Chinese who were being trained as soldiers of the revolution. To Ko-sen and Fah-li the revolution meant nothing except a refuge from the searching arm of the temple law. Mrs. Buck describes their lives as recruits and the one great battle in which they took part. In the battle Fah-li was wounded, and when Ko-sen found him death was near. But a strange white faced doctor—accompanied by a native helper—found Ko-sen mourning over his friend, vainly trying to help him, and after much discussion succeeded in taking the two boys to an American hospital, where Ko-sen was to see for the first time the miracle of service for no reward but itself and loving care given not because there were ties of family or friendship, but simply because all men are brothers.

Fah-li died turning to the white doctor with the words "Father, Father" on his lips, and Ko-sen made his way home, passionately eager to see his mother and his sister and his father.

Young China Ko-sen may be, not knowing itself. But "The Good Earth" has no such doubts and questionings. It is old China, the China which is deeply rooted in the soil which gives the book its title.

After "MARRIED LOVE" —what?

Get a Copy of

ENDURING PASSION

A Frank Discussion of the LATER PHASES of Marriage

by Marie C. Stopes

Author of "Married Love"

$2.00—PUTNAM'S

GOD'S GENTLEMAN

A NOVEL BY

Garry August

"A vital and dynamic book," said M. D. in *The Chicago Tribune* of this striking portrayal of Jewish-American life by a well-known rabbi. $2.50

ALFRED · A · KNOPF · N · Y ·

Gown in Black and White

Black and white combine in this stunning evening gown worn by Jill Esmond, English film player now working in Hollywood. [Bachrach-Radio Photo.]

Indian Ruler, Princess Wed in 6-Day Rite

Ancient Houses United by Ceremony.

JODHPUR, Rajputana Agency, India, April 26.—(AP)—Six days of ceremonials, marking the marriage of Maharaja h Jawai Man Singh Bahadur, the ruler of Jaipur, who is 21 years old and has a permanent salute of 17 guns, and the daughter of the maharaja h of Jodhpur, came to an end tonight.

It was a wedding entirely in keeping with the eminence of the families it linked. They are two of the most ancient houses of India.

The festivities started last Thursday, when the bridegroom-to-be, weighted down with diamonds, pearls and rubies, mounted a brilliantly caparisoned elephant and led his wedding procession through his home city of Jaipur.

On Sunday the young ruler arrived in Jodhpur. At the city gates he was met by all the notables of the state. Guns boomed his salute and he was escorted in a procession of elephants gorgeously accoutred to his temporary residence in Ratanda palace. Admiring crowds cheered him as he made his way through the streets.

That afternoon there were colorful ceremonials as he proceeded to historic Jodhpur fort, five miles away. He made the journey on an elephant. The entire aristocracy and gentry accompanied him afoot.

The complex marriage ceremony, lasting two hours, was performed in an inner apartment of the fort, to which the ruler was led after he had been received in the main hall by a congregation of the most eminent personages in this part of the world.

There followed numerous festivities which lasted until tonight.

* *

Rock Island Veteran and Wife Married 50 Years

Mr. and Mrs. Peter Kilduff, 214 West 71st street, celebrated their golden wedding anniversary last night at a party in the "House on the Roof" of the Hotel Sherman. Mr. Kilduff, who is 74 years old, and his wife, Mrs. Mary Kilduff, 70 years old, were married in Chicago. They have one son, Frank, and a grandson, Frank Kilduff Jr. Among the guests were a group of Mr. Kilduff's former associates on the Rock Island railroad. He had been with the railroad 53 years and for thirty years had been an engineer until his retirement three years ago.

Two Composers to Prepare Special Works for the Fair

Announcement that two American composers, John Alden Carpenter of Chicago and Howard Hanson of Rochester, N. Y., have accepted invitations to prepare special works for the 1933 World's Fair in Chicago, was made yesterday by Rufus C. Dawes, president of the exposition. Mr. Carpenter will write an ode for the opening of the fair. The form of Dr. Hanson's composition has not been decided. Fair officials also announced that they expected to have a force of 3,500 special policemen on duty during the exposition.

* *

Augustana Synod Defeats Proposal to Reduce Budget

The Illinois conference of the Augustana Lutheran synod yesterday defeated an attempt to curtail the budget for the coming year. The conference has been holding its annual sessions at the Central church, Sedgwick and Hobbie street. The budget adopted is $165,000, to be raised from its 55,000 members. The defeated proposal, made by the Rev. A. C. Rylander of Chicago, asked that the conference restrict its budget to pledged income of $140,000.

Stars of W-G-N to Appear at School Lunch Fund Benefit

Tribune radio stars will appear tonight at the benefit performance given for the Hungry School Children's fund by the Barnum players at the Illinois Women's Athletic club. The W-G-N stars will be Pierre Andre, announcer, who will act as master of ceremonies during part of the show; Henry Moeller and Hal Gilles, known as "Herr Louis and the Weazel," and Dick Hayes, baritone.

More than 2,000 members of the club have been urged by Mrs. Bessie Bragg Pierson, president of the I. W. A. C., to attend the performances of the three one-act plays: "To the Ladies," "Rain," and "Poon Madelena." Mrs. Beulah Buck Fogleman, who is in charge of the entertainment, said that should there be a demand the program will be repeated tomorrow night.

Those wishing to contribute to the fund should send their gifts to the cashier of THE TRIBUNE, Tribune Tower.

* *

Order of Martha.

The Sacred Heart household of the Order of Martha, Catholic Church Extension society, will hold a card party tomorrow evening at the Admiral hotel. Proceeds will go to the support of a mission parish in Rockport, Tex.

WOTTA LIFE! WOTTA LIFE!

WE SPEND ALL SPRING WORRYING ABOUT LAWN SEED.
KEEP OFF GRASS SEED
SEED
DEARIE, YOU'LL HAVE T' HURRY IT'S GROWIN' AGAIN OVER HERE
AND ALL SUMMER TRYING TO KEEP THE GRASS CUT.
GAAR WILLIAMS

Children Have Gleeful Time on Shop Tours

Colorful Clothes Attract Them.

BY RHEA SEEGER.

School is out and the children you don't see in the usual neighborhood juvenile rendezvous are dashing about the shops in a gay adventure of selecting new clothes while there is plenty of time to look. Clothes conscious mothers are taking junior clothes-hounds by the twos and three and gallantly spending hours in timely inspection of things to wear!

Even the most particular mother will be able to approve the splendid profusion of frocks. And the weirdest wish of the youngsters as to a certain color and style can be fulfilled. But best of all shrinking budgets can be carefully stretched to allow for the many and varied values that every shop seems to be featuring. Just like a lot of other things, junior clothes are priced lower than they have ever been during any other vacation.

Take printed cotton frocks for instance. They come in colorful, smart new designs, with special emphasis on dark blue and brown and white prints that can march back and forth to the laundry with a bright and cheerful regularity. These new prints are fashioned with the very new and revived interest in guimpes, copied from the new grownup dresses that also boast about their guimpes. These guimpes are usually of crisp dotted swiss or else the large hole-d eyelet embroidery.

Some of the shops are enthusiastically pushing suits, miniature models with all the dashing sophistication of a size sixteen French original and as many shades of blue are crowding in the junior sections as you see elsewhere.

And dots are as whole heartedly approved by all smart juniors as they are by their grown-up sister shoppers. Some of the most charming and sweet sixteen dance dresses are of softly swinging white chiffon liberally besplashed with rose, yellow, red and cornflower blue dots about the size of a quarter. Crisp embroidered organdies have tiny puffed sleeves, flower like shirts and small bodices, with wide luscious silk ribbon sashes in color to harmonize.

Cherry colored linens brighten all the spring collections. Piques in all pastel tones and good looking printed effects are especially made, to dress the spring school girl and the junior shopper will have just as much fun looking for knitted sports clothes as anyone else. Knitted dresses in some of the most unusual colors, knitted in some of the biggest stitches or holes are merely a collection of rows of rather abandoned examples of how loose and easy yarn can be strung together.

Sweaters bloom and blaze from every shelf. Striped affairs are as gay and gawdy and noticeable as the zoo zebra. With them "young America" will go greedy with stripes and wear berets and roll-your-own caps with inch wide stripes to match. And for the enthusiasts that simply can't get enough. Sock makers have shipped in new stripped socks that will satisfy the most ardent admirer of color and width.

There are a great company of new straw hats in readiness for these youthful plungers . . . smart little pan-size-lids that will hang as engagingly over one ear as tricky French models do on the heads of the big sisters. Some impudent new little models look like the caps worn by Robbin Hood, caps with dashing little feathers and quills slanting up at the side front.

Engagement

[Paul Stone-Raymor, Ltd., Photo.]

The engagement of Miss Elinor Durbin, daughter of Mr. and Mrs. Fletcher M. Durbin of 1449 Astor street, to Sartell Prentice Porter, son of Mrs. Prentice Porter of Manchester, Vt., and Henry H. Porter of 1520 State parkway was announced Monday. Miss Durbin made her debut in 1928 and was graduated from Vassar last June. She wears the coveted Phi Beta Kappa key and is one of the most attractive and brilliant young women in society. Mr. Porter was graduated from Yale last June. Plans for the wedding have not been made.

'Should I Tell?' Query Brings Answer of 'No'

Wiser to Be Silent About Indiscretions.

BY DORIS BLAKE.

Confusion sits upon my brow when the question of whether to tell or not to tell confronts me in letter form, which it so frequently does. We refer, of course, to the problem of revealing indiscretions of past date, or withholding confessions of them.

Among our group of sophisticates, revealing past mistakes is one of those things dismissed with a shrug, a laugh or a so-called bright witticism, such as "How quaint!" But our sophisticates number a small group and the circles outside of this where the doctrine of leading your life is broadly accepted is not much larger. So that we do find pasts frequently looming up in more or less menacing form.

Certainly the only advice to offer is NOT to tell. Not to lay bare indiscretions you regret and have atoned for to the best of your ability. But, unfortunately, that does not always guarantee the state of mind the inquirer hopes for. If she is the kind of person who will walk with fear as her companion, whose conscience will bother her the more she loves her man—nothing will ease her mind but a confession.

The chief trouble with confessing is that while forgetfulness is promised during the early days of courtship, later on when argument arises the confessor is likely to have her confession thrown back in her teeth. I have had confidences from men who hated themselves for not forgetting after promising to, but with whom the wife's confessed indiscretion remained as a perpetual scar on the mind.

There is something in the male makeup that refuses to compromise with the idea of his wife having relations with another man. Which may be Providence's way of policing womanly virtue. Any way you look at it, the woman who comes with a clean past has the assurance of being freed the doubts and worries that dog the other's footsteps.

Still, when men feel as they do about it, for their peace of mind we argue that not confessing is the best way out. Men have lived to regret, too, taking a woman into their confidences on things that were better left untold. Woman's jealousy, her tendency to morbid brooding may inspire a flame-up at the most unexpected moment.

* *

Pageant to Depict History of Parish at Anniversary Fete

A pageant depicting the history of the parish will feature the celebration of the fiftieth anniversary of the founding of St. Paul's-by-the-Lake Episcopal church, Rogers Park. A four day program has been planned starting with a parish dinner tonight at the Rogers Park Woman's club at which the Very Rev. Frederick C. Grant, dean of the Western Theological seminary, will be the principal speaker.

The pageant will be held tomorrow, and Friday a parish reception will be held with Bishop George Craig Stewart and two former rectors, the Rev. Henry Neal Hyde of Ohio, and the Rev. Gilbert Laidlaw of Saginaw, Mich., as guests of honor. The present church at Estes and Ashland avenues was built in 1925.

Betrothal

MISS CORNELIA MARY ERNST.

Mr. and Mrs. Otto Ernst of 1406 Thorndale avenue announce the engagement of their daughter, Cornelia Mary, to Carl William Schulz, son of Mrs. Otto Schulz of 6106 Kenmore avenue. Miss Ernst is a graduate of Northwestern university. Mr. Schulz is a graduate of Northwestern law school and now attends Princeton university. The wedding will take place this summer.

Studios Suspend Marlene Dietrich and James Cagney

Hollywood, Cal., April 26.—(AP)—Marlene Dietrich, blond beauty from Germany, and James Cagney, two of the best money making performers in motion pictures, were suspended by their studios today because of disputes over their work and salary, respectively.

Hardly more than 24 hours after Paramount studio suspended Josef Von Sternberg, noted director and discoverer of Miss Dietrich, she was lopped off the pay roll for not showing up for work on a picture which Sternberg had refused to direct.

At the Warner studio it was said that notice of suspension had been sent to Cagney, who had been holding out for $4,000 a week instead of the $1,600 he has received under a long term contract.

Cagney said he had not received the suspension notice in the mails. Just returned from New York, he went out to the lot today, walked past executive offices to his dressing rooms, and left later with a big bundle under his arms, saying it contained personal belongings.

Henrietta Allen Wed.

Wichita, Kas., April 26.—(AP)—Miss Henrietta Allen, daughter of former senator and Mrs. Henry J. Allen, and Julius C. Holmes, secretary of the American legation at Bucharest, were married at the home of the bride here late today.

Reduce Prices for St. Luke's Fashion Show

Women Make Plans for Fall Benefit.

BY JUDITH CASS.

IN keeping with the times the women who raise money each fall for St. Luke's social service work decided yesterday at a luncheon meeting held at Mrs. Charles F. Glore's in Lake Forest to reduce the prices of everything connected with the annual fashion show so this probably means, of course, that the huge sums realized before by these benefits will not be equaled by the proceeds of next season's show.

The show is to be held on Oct. 25 and although the bulk of the work will be done next autumn the committees are being lined up now and as many plans as possible are being formed now.

Mrs. I. Newton Perry is to be press chairman this year and no doubt Mrs. Walter B. Wolf, Mrs. Edward L. Ryerson, Mrs. Augustus W. Eddy, Mrs. Henry Faurot Jr., and Mrs. William P. Hodgkins will be among those most active in making a success of the show.

The fashion show usually nets between thirty and forty thousand dollars for not only do the tickets bring in money, but the exhibitors also pay to have their fashions modeled by the prettiest and smartest young women in society.

Among the members of the board of the hospital who were at Mrs. Glore's yesterday were Mrs. A. Watson Armour and her daughter, Mrs. W. Irving Osborne Jr.; Mrs. Wolf and her daughter, Mrs. Walter F. McLallen; Mrs. John W. Gary, Mrs. Kersey Coates Reed, Mrs. Faurot, Mrs. Hodgkins, Mrs. John B. Drake Jr., Mrs. Sterling Morton, Mrs. Edward R. Finield, Mrs. William E. Casselberry, and Mrs. Harold Eldridge.

Infant Welfare Luncheon.

The press chairmen who supply the papers with news about the various branches of the Infant Welfare society and the newspaper women who relay the news to the public met for luncheon yesterday at the Casino and had a nice party.

There were no speeches, just pleasant informal conversation, but Miss Jeannette Townsend, the extension secretary, did say a few timely words about the increased demand for service by the society on the one hand and the decreased contributions on the other.

She said those who direct the activities of this organization, which cared for 24,787 mothers and children during 1931—an increase of more than 52 per cent over the greatest number it had ever had before in any one year—were determined that the children of today should not suffer in the future as a result of the "change" that is taking place today.

And so the woman's auxiliary and the doctors and nurses are working harder than ever to carry this enormous overload and to raise the funds necessary to carry on the work. Mrs. John H. McIlvaine of Lake Forest acted as hostess at yesterday's luncheon.

Because of illness at Arden Shore, the camp's annual first of May homecoming has been postponed from next Sunday to the following Sunday, May 8. The annual drives for funds for Arden Shore are opening this week, some at committee teas or picnics at the camp, and all with the purpose of raising the average quota of $6,000 in each north shore town.

With the exception of Wilmette, which contributes through its community chest, and Kenilworth, which gives through its Woman's club, members of suburban town committees will be busy through the spring and summer getting subscriptions to support the camp. Demands are, of course, heavier than ever this year, and $50,000 is needed to carry on the camp's summer and winter work.

Mrs. Robert S. Hotz is general chairman for the drive, which will be launched officially on May 1. District chairmen are Mrs. Frederick G. Wacker, Mrs. Robert Hixon, Mrs. George F. McLaughlin, Mrs. Alexander H. Revell Jr., Mrs. Allan Kempe, and Mrs. Phelps Kelley.

Pushes "Frolics" on Eastern Trip.

Mrs. Waller Borden boarded a train for New York yesterday, armed with clippings of newspaper stories about the opening on Monday night of "The Breadline Frolics" in the hope that she can induce philanthropic-minded people of New York and Boston to sponsor a similar benefit show for the unemployed men of both cities.

Last night's performance of the Frolics at the Majestic theater was attended by American Legion groups. The committee in charge hopes that the attendance will be large enough from now on to warrant a long run for the show.

Despite the fact that she plans to move out to her Lake Forest residence on Friday, Mrs. D. Mark Cummings will spend most of her time tomorrow at the White Elephant Rummage shop conducting a sale of materials for home dressmakers. Her assisting committee will include Mrs. Homer Dillenback, Mrs. Howard Bartling, Mrs. Oren E. Taft, Mrs. Eliphalet W. Cramer, Mrs. Charles H. Wendell, Miss Helen Reid and Miss Grace Louise Bosworth.

Mr. and Mrs. Culbreth Sudler of Pasadena, Cal., are being congratulated on the birth of a son, Culbreth Jr., on April 21 at the Good Samaritan hospital in Los Angeles. Mr. and Mrs. Carroll H. Sudler of 232 East Walton place have been traveling in the south and west for about six weeks and went to Los Angeles about a week before the arrival of their new grandson. They have made no plans to return to Chicago and may remain in California through the summer.

News of Travel and Moving.

Miss Frances Glore, the "sub-deb" daughter of the Charles F. Glores, will arrive at home from school in Switzerland about the first of July to spend the summer with her family in Lake Forest.

Mrs. Richard T. Crane Jr. and her

[Continued on page 15, column 4.]

Nagel Remarks on Henry Ford's Movie Interest

'Actor Gives Impressions of His Tour.

BY GEORGE SHAFFER.
[Chicago Tribune Press Service.]

Hollywood, Cal., April 26.—The thing that most impressed Conrad Nagel in his recent five months' tour around the country in which he addressed United States senators and congressmen on betterment in the movies and chatted with ever so many notables was the interest Henry Ford expressed in motion pictures. At least that is what Nagel said on his return to Hollywood yesterday.

"Mr. Ford thinks no industry has a better record toward establishing a new public business confidence," Nagel says. "He complimented theater owners and movie exhibitors because they kept their show houses open, thus keeping thousands of persons at work."

Nagel also passed out a word of solemn advice to his fraters inside the picture industry. It was, "People have become discriminating in their taste in motion pictures. You cannot give them poor pictures any more. We must give them good and interesting pictures or the film industry will go broke."

—•—

Bill [W. C.] Fields, the veteran Broadway comic and boon friend of Charley [Moran and] Mack, has returned to film work after a couple of years divided between doing nothing (as far as films are concerned) and golfing here. Fields is playing with Jack Oakie in "On Your Marks" at Paramount.

—•—

Grand Duchess Marie of Russia, who spent last week visiting movies, greeting old friends and lecturing here at so much per lecture, has left some ruffled feelings to mark her departure from southern California. A collection of citizens at Laguna Beach, headed by Sumner Crosby, sent a formal demand on the grand duchess to make good for a lecture engagement which the Laguna committee acidly asserts she broke with them.

And Mrs. Charles Crail, who is president of the Ebell club—a socially and civically important woman's club—today held a written apology from the former Romanoff princess as a souvenir of Grand Duchess Marie's visit to the Ebell clubhouse.

In the note to Mrs. Crail the grand duchess expresses regret for breaking the club rule against smoking and denies she "derided prohibition as I was said to have done because I am a foreigner and do not consider myself in the right to take a stand on this important American question."

* *

WHAT'S DOING TODAY

CONVENTIONS.
Tri-State Hospital association.....Sherman

MEETINGS.
Council of Women's tea.....Palmer
First Mennonite church..Chicago Lighting Inst.
Groups W. & C. J. M. E. M. A.....Congress
Hermosa M. E. church..Chicago Lighting Inst.
Lake Shore Woman's club..Edgewater Beach
Mother's Emergency league..Edgewater Beach
St. Clement's court, W. C. O. F.....Belmont
South Bryn Mawr Women's club.....
.....Chicago Lighting Inst.
United Irish society.....Congress

LUNCHEONS.
Alpha Sigma Lambda.....Field's grill
Beta Psi.....Mandel's Ivory room
Boy Scouts of America.....Palmer
Carnegie Alumni.....Field's grill
Association of Zeta Psi....Chicago Bar Asso.
Chicago Tennis association..Field's Men's grill
Circus Fans.....Sherman
Collegiate club.....Great Northern
Daughters of Scotia.....Palmer
Kiwanis of Hyde Park.....Windermere
Kiwanis of Lake View.....Webster
Kiwanis of Woodlawn.....Wedgewood
Lake City Woman's club.....Morrison
Lincoln Park Kiwanis.....Parkway
Midland Boosters club.....Midland
Military Intelligence association.....La Salle
Naval post, No. 372, American Legion
.....Mandel's Ivory room
Polar club.....Webster
Purdue association..Chicago Engineers' club
Schiaraffia .....Atlantic
Woman's Club of Wilmette..Edgewater Beach

EVENING [dinners, dances, etc.]
American Admirers of German Art...Atlantic
Officers 108th Medical Regiment.....
.....Edgewater Beach
Schutzband Deutscher Sports Verein..Atlantic
South Town Cooperative club....Windermere

MOTION PICTURES DOWNTOWN

He Returns to Chicago SATURDAY! RKO PALACE. BEN BERNIE AND ALL THE LADS IN PERSON!

RKO PALACE
35c. 10:45 to 3. 50c to 6:30
RKO Vaudeville 4 Star Show!
BERT LYTELL | AL TRAHAN
JACK WHITING & CO.
TOTO | Justa Foursome
Screen
"CARELESS LADY"
JOAN BENNETT

RKO STATE-LAKE
35c. 6:45 to 3. 50c to 6:30
HURRY! LAST 3 DAYS!
"YOUNG AMERICA"
Spencer Tracy—Doris Kenyon
—SATURDAY—
"SYMPHONY OF SIX MILLION"

LAST TIMES TODAY
SCANDALS OF BERLIN
"VENUS BEIM BOCKBIERFEST"
A1 Entertainment—Mae Tinee
ENGLISH TITLES
—Coming Thursday—
"DIE LINDENWIRTEN AM RHEIN"
UFA CINEMA Chicago at Michigan
Cont. 1:30 to 11:30
PRICES: AFTERNOON AND EVE., 50c

The Talkie That Made All Russia Laugh
"SIBERIAN PATROL" English Titles
Punch & Judy Van Buren at Michigan
PRICES, 35c, 11 a. m.-1 p. m.—50c to Closing

Castle News Reel Theater
STATE AT MADISON

ORPHEUM State at Monroe. 35c to 6 P.M.
2—Mighty Attractions—2
Maurice Chevalier—"One Hour with You"
"Beauty and the Boss"—Marian Marsh

GASOLINE ALLEY—CONVICTED OF RECKLESSNESS

THEY HAVE A NICE VIEW OF THE MISSOURI FROM JACKSON PARK HERE AT ATCHISON HAVEN'T THEY.
YES TOO BAD WALT DIDN'T COME THIS WAY.
4-27
THEY'RE FINE FOLKS BUT IT'S A RELIEF TO GET OFF BY OURSELVES AGAIN. WALT'S SO EXTRAVAGANT.
HOW IS THAT?
WELL FOR INSTANCE, HE GAVE A BELL HOP A TIP BEFORE THE BELL HOP LOOKED AT IT HE SAID THANK YOU. AFTER HE LOOKED AT IT HE SAID THANK YOU!
KING
Reg. U. S. Pat. Off.; Copyright, 1932 by The Chicago Tribune

De Pauw Professor Will Study South Seas Flora

Greencastle, Ind., April 26.—Dr. Truman O. Yuncker, professor of botany at De Pauw university, has been appointed by Yale university to make a study of certain phases of the flora of the Pacific islands. Dr. Yuncker, who heads the botany department at De Pauw, has been interested in the Pacific island flora for many years. The appointment includes a fellowship in the Bernice Pauahi Bishop museum at Honolulu, where Dr. Yuncker will make his headquarters. Dr. Yuncker plans to sail for the Hawaiian islands late this summer and will return here a year hence. He has been a member of the De Pauw faculty since 1919.

Archaeologists Dig Up Antique Temple at Smyrna

ISTANBUL, Turkey, April 26.—(AP)—German archaeologists looking for the ancient Greek theater at Smyrna, have excavated an antique temple with eleven domes and many marble columns buried deep in the ashes of volcanic eruptions. They called specialists from Germany to identify the edifice.

Tuberculosis Society.

Danville, Ill., April 26.—(AP)—Dr. E. S. Murphy of Dixon is the new president of the Illinois Tuberculosis association. He was elected at the conclusion of its 23d annual convention.

Prominent Scotch, Irish Families Are United by Wedding

[Chicago Tribune Press Service.]

DUBLIN, Irish Free State, April 26. — Two of the greatest Catholic families in Ireland and Scotland were united at a brilliant wedding today in Newton Forbes, county Longford, when Lady Eileen Forbes and the earl of Dumfries, heir of the marquis of Bute, were married. The bride is the younger daughter of Lady Granard, formerly Beatrice Ogden Mills of New York, and is a niece of the American secretary of the treasury, Ogden L. Mills.

Both families are unusually wealthy and outstanding Catholics. The bridegroom's father, like himself, came to Ireland for his wife. Today's ceremony was in humble surroundings but extraordinarily impressive. Wedding presents included gifts from King George and Queen Mary, the princess royal and leading British families.

Donald Davis Weds.

New York, April 26.—(AP)—The marriage of Donald Davis, playwright son of a playwright father, Owen Davis, to Dorothy Mathews, actress, was made known today. Davis is 27. The marriage, which took place yesterday, is the second for each of them.

MOTION PICTURES DOWNTOWN | MOTION PICTURES DOWNTOWN

TODAY—9:00 A.M.
A drama that cuts deep into the heart!

SO TREMENDOUS IN THEME
SO MIGHTY IN SCOPE
It Required the Genius of the Greatest Aggregation of Stars Ever Assembled

DOROTHY JORDAN
As young Maggie May . . lovable . . loved . . in love . . she was a woman even before she was a girl!

JIMMY (Schnozzle) DURANTE
Funny Abe Shilling — Millions of Laughs . . . Cracking Wise All the Time . . . a Riot of Joy for All!

WALTER HUSTON
As Pow Tarleton . . up once . . down now . . going down faster'n a kid in a kiddie car . . drink . . more drink . . strong in body . . weak in will!

MYRNA LOY
A Lily who bloomed on Broadway . . soft lips . . rounded, warm white arms and a baby stare . . face of an angel . . soul of a she-devil!

LEWIS STONE
Roger Chilcote of the South, Sir . . strong on hospitality . . only one enemy in his life.

and also
NEIL HAMILTON
ROBERT YOUNG
JOHN MILJAN
JOAN MARSH

"The WET PARADE"
Metro's sensational epic drama made from UPTON SINCLAIR'S famous book . . .
HERE IS ROMANCE SO APPEALING—So sincerely life-like you may recognize a part of your own story . . your own life in its unfolding!

PUBLIX BALABAN & KATZ
McVICKERS
MADISON near STATE

WEST

BYRD MADISON AT CICERO
15c 6 to 7, 25c After 7
EDNA BEST "MICHAEL & MARY"
WALTER HUSTON—"Beast of the City"
"TRAPPED IN A SUBMARINE"

BROADWAY STRAND 1041 Roosevelt 15c 1:30-5
WALTER HUSTON—"HOUSE DIVIDED"
Constance Bennett—"LADY WITH A PAST"

CRAWFORD 19 S. Crawford 15c 6 to 7
Nancy Carroll—"Wayward"
WALTER HUSTON—"Beast of the City"

AUSTIN.

SYMPHONY Chicago & Cicero—Mat. Today
ORPHAN ANNIE in Person
CHIC SALE-DICKIE MOORE, "THE EXPERT"
Ronald Colman-Helen Hayes—"ARROWSMITH"

IRIS 5743-47 Chicago Ave. Adults 15c 6-7
"The Reckoning" and "Lure of the Ring"

MAYWOOD.

LIDO 5th Ave. at Washington Blvd.
CLIVE BROOK
Marlene Dietrich, "Shanghai Express"
Walter Huston, "House Divided"

OAK PARK.

LAMAR Marion at Lake "L" Open 1:30
Jack Holt, "Behind the Mask"
MARLENE DIETRICH, "Shanghai Express"

HIGHLAND PARK.

ALCYON CONSTANCE BENNETT—"Lady With a Past"—1:05-9:55
WALTER HUSTON—"HOUSE DIVIDED"—8:40

WILMETTE

WILMETTE "Passionate Plumber"
POLA NEGRI—"WOMAN COMMANDS"

LAKE FOREST

DEERPATH 'POLLY OF THE CIRCUS'
MARION DAVIES—CLARK GABLE

NORTHWEST

ALAMO 3641 W. Chicago—Constance Bennett
"LADY WITH A PAST"
Thrilling World War Picture, 'Gold Chevrons' with war ace, Private Slack, in Person

PORTAGE PARK 4050 Milwaukee
JEAN HARLOW
WALTER HUSTON, "The Beast of the City"
FREDRIC MARCH—"Strangers in Love"

NEW DRAKE 3548 MONTROSE
25c to 7:15—Eve. 30c
3 FEATURES—"BEAST OF THE CITY"
"LAW OF THE SEA"—"WAYWARD"

ADMIRAL 15c, 1:30-6: 30-Eve. 25c
3 FEATURES—"STRANGERS IN LOVE"
"Wayward" & "Young Man of Manhattan"

TIFFIN 4051 W. NORTH AVE.
CONSTANCE BENNETT
"LADY WITH A PAST"
WALTER HUSTON—"HOUSE DIVIDED"

MONT CLARE Grand Ave. at Harlem
MARLENE DIETRICH
"Shanghai Express" and "House Divided"

RIVOLI 4230 Elston—3 Features—35c—4:30-7
"GAY CABALLERO"
"Woman Commands"—"She Wanted a Millionaire"

LOGAN Paramount Milwaukee-Sawyer
15c 6 to 7. "Michael & Mary"
HELEN TWELVETREES—"PANAMA FLO"

EMBASSY 3940 Fullerton. 15c 1:30 to 7
Chic Sale, "The Expert"
FREDRIC MARCH—"Strangers in Love"

IRVING Irving Park Blvd. & Crawford
Bargain Nights—Variety Program
HELEN TWELVETREES—"Panama Flo"

NO MAN'S LAND.

Teatro del Lago Sheridan Road Between Wilmette & Kenilworth
Twin Features—CLIVE BROOK
MARLENE DIETRICH—"Shanghai Express"
WALTER HUSTON "The House Divided"

EVANSTON

VARSITY Lionel Barrymore
Nancy Carroll—"Broken Lullaby"
and "The Greeks Had a Word for Them"

MOTION PICTURES DOWNTOWN | MOTION PICTURES DOWNTOWN | MOTION PICTURES DOWNTOWN

TOMORROW! She's a Bachelor's Bride on a Sin-thetic Honeymoon!

At last, the love she dreamed about . . . waited for . . . romantic Venice . . . dark gondola . . . a bold man . . . soft music . . . thrilling kisses . . . gay guitars . . . mellow moon . . .
THE NIGHT SHE LONGED FOR!

"THIS IS THE NIGHT"
LILY DAMITA
CHARLIE RUGGLES
ROLAND YOUNG
CARY GRANT THELMA TODD

It's new, different, filled with volcanic vim!

IT IS GLORIOUS! Paramount's proud of it and so are we—because it is one of the rarely fine productions of the year. It will make you forget yourself.

PUBLIX—BALABAN & KATZ
UNITED ARTISTS
RANDOLPH at DEARBORN

MISCELLANEOUS

PUBLIX GREATER TALKIE THEATERS

GRANADA MARBRO Sheridan at Devon / Madison near Crawford
30c, 1:15 to 6:30
WARNER BAXTER
Marian NIXON 'Amateur Daddy'
Mickey Mouse Cartoon
"HOTEL CONTINENTAL"
with Peggy Shannon

BELMONT Lincoln-Ashland 25c Balcony Price
TRIPLE ENTERTAINMENT SMASH!
John and Lionel BARRYMORE "ARSENE LUPIN" | LEW AYRES Mae Clarke "Impatient Maiden"
also LAUREL & HARDY comedy, "Helpmates"

CENTURY Clark-Diversey 25c, 1:30 to 6:30
TRIPLE ENTERTAINMENT SMASH!
Richard Barthelmess Marian Marsh in "Alias the Doctor" | "Dancers in Dark" Marian Hopkins Jack Oakie
LAUREL & HARDY comedy hit, "Any Old Port"

CONGRESS Milw.-Rockwell 25c, 1:30 to 6:30
Barbara STANWYCK "SHOPWORN" | "Cheaters at Play" Thomas Meighan
On the Stage 9 P. M.
5—BIG ACTS OF VAUDEVILLE—5
with ART FRASIK and Orchestra

NORTOWN Western-Devon 25c, 1:30 to 6:30
John and Lionel BARRYMORE "ARSENE LUPIN" | JOE E. BROWN "FIREMAN, SAVE MY CHILD"

GATEWAY Lawr.-Milwaukee 25c, 1:30 to 6:30
Lionel BARRYMORE Nancy Carroll in 'BROKEN LULLABY' | 'GREEKS HAD A WORD FOR THEM' Joan Blondell

BELPARK 3231 N. Cicero 25c, 1:30 to 6:30
Walter Huston Kent Douglas "HOUSE DIVIDED" | GEORGE O'BRIEN Conchets Montenegro 'GAY CABALLERO'

LA GRANGE 56 S. 5th. La Gr. 25c, 6 to 6:30 | Triple Entertainment Smash! Clark Gable, Marion Davies "Polly of the Circus" also Jack Holt in "Behind the Mask" Laurel & Hardy in "Helpmates"

PANTHEON 25c Balcony Price any day any time 25c
Sheridan nr. Wilson | Barbara Stanwyck, 'Shopworn' Richard Barthelmess, Marian Marsh. "Alias the Doctor"

Following theaters 25c 1:30 to 6:30
STATE 5814 W. Madison | CLARK GABLE, Marion Davies, C. Aubrey Smith in "Polly of the Circus" Also JACK HOLT Constance Cummings "BEHIND THE MASK"
BERWYN 6404 W. 22nd St.
CRYSTAL North Av. nr. Cal. | CONSTANCE BENNETT Ben Lyon, David Manners in "Lady with a Past" also Walter Huston, Kent Douglas in "HOUSE DIVIDED"
MANOR 5809 W. North Av.
WINDSOR 1325 N. Clark | Lionel Barrymore, Nancy Carroll, "Broken Lullaby" & 'Greeks Had Word for Them'

PARK RIDGE

PICKWICK CONSTANCE BENNETT
"LADY WITH A PAST"
GEO. O'BRIEN—"THE GAY CABALLERO"

MISCELLANEOUS | MISCELLANEOUS

Publix - Balaban & Katz WONDER THEATERS

CHICAGO RANDOLPH - STATE - LAKE
35c, 10:45 A. M. to 1 P. M.
Amazing Child Star
JACKIE COOPER
On Stage IN PERSON
On Screen
Barbara Stanwyck
"SO BIG"

ORIENTAL RANDOLPH near STATE
35c, 10:45 A. M. to 1 P. M.
America's Greatest Radio Star
BING CROSBY
STAR-STUDDED STAGE SHOW
CLAUDETTE COLBERT
Stuart Erwin in
"MISLEADING LADY"

ROOSEVELT STATE near WASHINGTON
35c, 9 A. M. to 1 P. M.
Daring Human Adventure!
"EXPLORERS OF THE WORLD"
EXTRA—HAROLD NOICE
One of these Daring Explorers
IN PERSON—1:46, 3:46, 7:46, 9:46

McVICKERS MADISON near STATE
35c, 9 A. M. to 1 P. M.
"THE WET PARADE"
Dorothy JORDAN
Jimmy DURANTE
Walter HUSTON
Myrna LOY
Lewis STONE

UNITED ARTISTS RANDOLPH at DEARBORN
35c, 9 A. M. to 1 P. M.
LAST TIMES TODAY
"TARZAN THE APE MAN"
JOHNNY WEISSMULLER

PARADISE CRAWFORD near WASHINGTON
35c, 1:30 to 6:30 P. M.
Triple PROGRAM!
TOM MIX in "Destry Rides Again"
ROBT. MONTGOMERY
"BUT FLESH IS WEAK"
"REFLECTIONS" on stage

UPTOWN BROADWAY at LAWRENCE
35c, 1:15-6:30—FREE PARKING
Triple Headline Show
1. VINCENT LOPEZ
2. TOM MIX "Destry Rides Again"
3. Robt. MONTGOMERY
"BUT FLESH IS WEAK"

TIVOLI COTTAGE GROVE at 63rd
35c, 1:15 to 6:30 P. M.
Robt. MONTGOMERY
'BUT THE FLESH IS WEAK'
TOM MIX "Destry Rides Again"
'Marches Militaires'—Stage

HARDING MILWAUKEE at SAWYER
25c, 1:30 to 6:30—Tom Mix
Maurice CHEVALIER, 'One Hour with You' | 'RACING YOUTH' Slim Summerville Louise Fazenda

RIVIERA BROADWAY near LAWRENCE
25c, 1:30 to 6:30 P. M.
El Brendel, others in 'DISORDERLY CONDUCT' | "ARE YOU LISTENING" Madge Evans

SOUTHTOWN 63 RD EAST of HALSTED
30c, 1 to 6:30 Children 15c
Free Parking on Premises
WARNER BAXTER "AMATEUR DADDY"
and
LAUREL HARDY Comedy, "Any Old Port"
and
"BEAUTY and the BOSS"
Marian Marsh, Chas. Butterworth

NORSHORE HOWARD near CLARK
25c, 1:30 to 6:30 P. M.
BARBARA STANWYCK 'SHOPWORN' | Miriam Hopkins Jack Oakie 'Dancers in Dark'

TOWER 63 RD near BLACKSTONE
35c, 1:30 to 6:30 P. M.
"HOTEL CONTINENTAL" Peggy Shannon | Wheeler-Woolsey M. Green, Del Lee "GIRL CRAZY"

MARYLAND 63 RD at MARYLAND
25c to 6:30—35c Nights
JOE E. BROWN, "Fireman, Save My Child" "Broken Lullaby," N. Carroll, L. Barrymore

SENATE MADISON at KEDZIE
25c Balcony
Barbara Stanwyck, "Shopworn" & John and Lionel Barrymore, "Arsene Lupin"

CENTRAL PARK 3535 ROOSEVELT
25c, 1:30 to 6:30 p.m.
Clark Gable, "Polly of the Circus" and "Behind the Mask" with Jack Holt

MOTION PICTURES DOWNTOWN | MOTION PICTURES DOWNTOWN

A GREAT AUTHOR PAYS TRIBUTE TO A GREAT SCREEN PRODUCTION!

MY IDEA OF AN AUTHOR'S DREAM OF THE SUPREME ADVENTURE WAS REALIZED LAST NIGHT WHEN I BEHELD MY SYMPHONY OF SIX MILLION COME BRILLIANTLY TO LIFE UNDER FLAWLESS DIRECTION AND CASTING.
Fannie Hurst

SYMPHONY OF SIX MILLION
RKO-Radio Production
RICARDO CORTEZ · GREGORY RATOFF
IRENE DUNNE · ANNA APPEL

So FANNIE HURST wrote after the premiere of "SYMPHONY OF SIX MILLION" in New York—where it is still being presented at $2! SEE IT HERE SATURDAY AT OUR USUAL POPULAR PRICES!

RKO STATE-LAKE

NORTH

SHERIDAN 75th & Evanston
Anne Harding—Melvin Douglas "PRESTIGE"
Hoot Gibson—Myrna Kennedy "THE GAY BUCKAROO" "A HURRY CALL"—Chic Sale
Balcony 25c All Day
TERMINAL 25th & 47 P.M.
Lionel and John Barrymore "ARSENE LUPIN"
Joe E. Brown, "Fireman, Save My Child"

HOWARD 1627 HOWARD ST.
Opens 1:30—Free Parking
Lionel Barrymore—Nancy Carroll "BROKEN LULLABY"
Joan Bennett—Spencer Tracy "SHE WANTED A MILLIONAIRE"
Adults 25c—Mat. & Eve.

VOGUE 3810 Broadway—Opens 1:30
John & Lionel Barrymore, "Arsene Lupin" CHARLES FARRELL—"After Tomorrow"
BALCONY 25c, EVERY NIGHT

NORTH CENTER Lincoln-Irving Open 1:30
BIG 3½ HOUR PROGRAM
Madge Evans—'Greeks Had a Word for Them' Lew Ayres—"Impatient Maiden"
BILLY HOUSE—"THE DUNCER" "FLYING LEATHER"—Sportlight
Balcony 25c Every Night

ADELPHI ADULTS 15c
7074 N. CLARK
Jean Harlow—Mae Clarke—Marie Prevost "THREE WISE GIRLS"
All Star Cast—"Michael & Marv"—News Talkomedy—Travelalk—Adults Only

LINCOLN 3164 Lincoln Ave. at Belmont
15c 1:30 to 7 P. M.
14K Kt. Gold Chinaware Free to Every Lady Tonite
Joan Bennett—"She Wanted a Millionaire"
2 Comedies—News Reel—Travelogue—Cartoon

DE LUXE 1411 Wilson
Adm. All Evening 25c
MARION DAVIES—"Polly of the Circus"
JACK HOLT—"BEHIND THE MASK"

400 6746 Sheridan—15c 6 to 7
"Trapped in a Submarine"
MAE CLARKE—"FINAL EDITION"
"Murders in the Rue Morgue"—Adults Only

NEW BRYN MAWR 1125 Bryn Mawr
Marion Davies
CLARK GABLE—"Polly of the Circus"
"MURDERS IN THE RUE MORGUE"

DAVIS Lincoln-Wilson—15c 6 to 7
Laurel & Hardy—"Helpmates"
WALTER HUSTON—"HOUSE DIVIDED"
JACK HOLT—"Behind the Mask"

BUCKINGHAM 3319 N. CLARK
"Greeks Had a Word"
L. Barrymore-N. Carroll—"Broken Lullaby"

LAKE SHORE Broadway-Belmont
JEAN HARLOW
WALTER HUSTON—"BEAST OF THE CITY"

JULIAN 918 Belmont. 15c 6 to 7
After 7 P. M. Balcony 15c
Clark Gable—"Polly of the Circus" & "Arrowsmith"

BIOGRAPH 2435 Lincoln. 15c 5:30 to 7
Walter Huston, "House Divided"
CONSTANCE BENNETT—"LADY WITH A PAST"

DEVON 6225 Broadway—15c 6 to 7
Leon Janney in "Police Court"
WALTER HUSTON—"HOUSE DIVIDED"

SOUTH

HIGHWAY 63d & S. Western
Constance Bennett—"Lady With a Past"

MARQUETTE 63D & KEDZIE
"Polly of the Circus"
M. Davies-C. Gable—Also 'Behind the Mask'

CHELTEN 79th & Exchange
HELEN HAYES
RONALD COLMAN—"ARROWSMITH"

COSMO 79TH & HALSTED—25c-10c
CLARK GABLE
MARION DAVIES—"Polly of the Circus"

HAMILTON 7151 S. PAXTON
JOAN BENNETT
"She Wanted a Millionaire" & "Beast of the City"

SOUTH

WARNER THEATRES—FREE PARKING

AVALON 79th—STONY
10c-30c Till 6:30 P. M.
Hurry! Last Two Days!
A Real Treat for the Kiddies!
"AMATEUR DADDY"
with Warner Baxter
And
"BEAUTY AND THE BOSS"
Marian Marsh—Warren William

CAPITOL 79th—HALSTED
10c-30c Till 6:30 P. M.
Last Two Days!
Bring the Kiddies to See This Cyclonic Comedy Spectacle!
WHEELER & WOOLSEY
"Girl Crazy" with Mitzi Green
And
Smashing Melodramatic Thriller
"HOTEL CONTINENTAL"

STRATFORD 63rd—HALSTED
25c Till 6:30. Eves. 40c
Children Always 10c
James Cagney—Joan Blondell
THE CROWD ROARS
Punch-packed Romance of the Ring
"THE BIG TIMER" Ben Lyon

JEFFERY W. ENGLEW'D
71st-Jeffery 63rd-Ashland
John and Lionel BARRYMORE
"ARSENE LUPIN"

HIGHLAND "After Tomorrow"
79th-Ashland and INA CLAIRE
"The Greeks Had a Word For Them"

GROVE "Impatient Maiden"
74th-Cottage and INA CLAIRE
"The Greeks Had a Word For Them"

SHORE Fredric March, Kay Francis
79th-Kingston "STRANGERS IN LOVE"
and Walter Huston, 'A House Divided'

PICCADILLY
MAT. DAILY. 30c to 6:30
Barbara Stanwyck-Regis Toomey (Zasu Pitts)
"SHOPWORN"
Also Vincent Lopez, Music and Cartoon

MIDWEST 38TH & ARCHER
MAE CLARKE
LEW AYRES—"IMPATIENT MAIDEN"
Lionel & John Barrymore—"Arsene Lupin"

COLONY 59TH-KEDZIE
FREE AUTO PARKING
CHIC SALE—"THE EXPERT"
Joan Bennett—"She Wanted a Millionaire"

JACKSON PARK Stony Island-67th
5 Unit Show
CONSTANCE BENNETT—"Lady With a Past"
LAUREL & HARDY COMEDY

RAMOVA 35TH & HALSTED—Mat. Cont.
DOUBLE FEATURE
John Lionel Barrymore—"ARSENE LUPIN"
CHAS. FARRELL—"AFTER TOMORROW"

R-K-O ENGLEWOOD 15c-1 to 6:30
63rd & Halsted 2 Big Features
"Impatinet Maiden" & "Vanishing Men"

METROPOLITAN 4644 S. Park Way
25c at All Times
Richard Barthelmess—"Alias the Doctor"
Jack Mulhall—"SALLY OF THE SUBWAY"

OAKLAND SQ. 3947 DREXEL
6:30 to 7 P. M. 25c
"Man I Killed" & "Greeks Had a Word for Them"

LEXINGTON 1162 E. 63D ST.
Big 6 Unit Program
Marlene Dietrich—"Shanghai Express"

FROLIC 35TH & ELLIS 25c 6:30 to 7:30
"LADY WITH A PAST"
CLARK GABLE—"Polly of the Circus"

SHAKESPEARE 940 E. 43D ST.
CLIVE BROOK
MARLENE DIETRICH—"Shanghai Express"

Critic Extends Welcome to 3 Good Shows

Two Are Comedies, One an Adventure Film.

"MISLEADING LADY."
Produced by Paramount.
Directed by Stuart Walker.
Presented at the Oriental.

THE CAST.

Helen Steele.....Claudette Colbert
Jack Craigin.....Edmund Lowe
"Boney".....Stuart Erwin
Sydney Parker.....Robert Strange
Tracy.....George Meeker
Alice Cannell.....Selena Royle
Bob Cannell.....Curtis Cooksey
Fitzpatrick.....William Gargan
Jane Weatherly.....Nina Walker
Steve.....Edgar Nelson
Babe.....Fred Stuart
Spider.....Harry Ellerbe
McMahon.....Will Geer
Bill.....Donald MacBride

By Mae Tinée.

Good morning!

—And be of good cheer! BECAUSE—if you're in movie going mood I've three pictures to sell which I know will please you—two comedies and one adventure film.

"The Misleading Lady" is fun! Never for a minute does it take itself seriously, but romps along with Edmund Lowe cave-manning, Claudette Colbert yipping and struggling, and you-bet-you-your-life-loving her dire predicament! Stuart Erwin—so much like Will Rogers that you have to pinch yourself sometimes to make sure that he isn't—portraying a gentle lunatic. The rest of the cast do their duty in hilariously becoming fashion.

The story, which skips from drawing room to hunting lodge, is about a bored society girl who, sated with the triteness of existence, beseeches one Sydney Parker to permit her to play the leading rôle in his new play.

He: "But, ma'am, you've no name for to give my play fame . . .!"

—and in the next breath he promises that if she'll wangle a proposal of marriage from Jack Craigin, a misogynist—just back from the wilds of Patagonia—which feat would get everybody's name in ALL the papers, he'll hire her.

Well, the lady does what she's supposed to do. But Craigin, discovering the trick, pulls a fast one of his own—which is where the action does a flea stunt from drawing room to hunting lodge and Mr. Erwin makes his appearance in the guise of Napoleon looking for Waterloo while husky gentlemen in uniform, chanting the "Marseillaise," scour the woods in search of HIM.

It's all very well done and amusing. And on the stage:

Bing Crosby crooning
In a style to set you swooning
And your fancies go a-mooning.

[Much more poetry of the sort that I've been writing lately and they'll enter me in Dunning. Long "u."].

"BEAUTY AND THE BOSS."
Produced by Warner Brothers.
Directed by Roy del Ruth.
Presented at the Orpheum and Avalon theaters.

THE CAST.

Susie Sachs.....Marian Marsh
The Baron.....Warren William
Ludwig.....Charles Butterworth
Paul.....David Manners
Polly.....Mary Doran
Girl at the Bar.....Lillian Bond
Ludwig's Girl.....Polly Walters
The Count.....Frederick Kerr
Chappel.....Robert Greig
Girl in bathtub.....Yola D'Avril
Girl with dog.....Barbara Leonard

"Beauty and the Boss" is the film version of "A Church Mouse" in which Louise Groody is "legitimately" starring over at the Adelphi.

Haven't seen Miss Groody—but I doubt if her's surpasses Marian Marsh's portrayal of the hungry, shabby, determined little Cinderella stenographer who, by wily and desperate use of her wits, becomes private secretary to a Viennese financier, proves herself a regular mistress of finance, and suddenly blossoms out into a lovely creature—an entrancing combination of naïveté, beauty, and cleverness who bowls over her boss! No more of the story here!

Like "The Misleading Lady" this piece moves glibly along with a song in its heart and its tongue in its cheek. Both Miss Marsh and Warren William—THERE'S an actor!—have an underlying sense of humor that captivatingly colors their respective characterizations. David Manners is nice as the boss' brother, who gets a terrible crush on the surprising "mouse," and dear old Frederick Kerr is heartsome in the sort of part he plays so well. Also, let us not forget, the delightfully nutty Charles Butterworth is also there! Minor rôles are well handled.

Direction is apt. Lines are funny and delivered with zest and good sense.

"EXPLORERS OF THE WORLD."
Produced by Raspin.
Presented at the Roosevelt.

THE CAST.

Harold McCracken and his Siberian-Arctic expedition.
Gene Lamb and his Photo-Scientific expedition to Tibet.
James L. Clark and his African expedition.
Lieutenant Commander J. R. Stenhouse and his Imperial Trans-Antarctic expedition.
Lawrence M. Gould, second in command, Byrd expedition.
Harold Noice and his Tariano Indian expedition to northwestern Brazil.

KIND: Real life adventure film, compiled from the journeyings of several famous explorers. They meet at a banquet and, one by one, relate their experiences, which take you into far-off, fascinating corners of the globe.

QUALITY: Splendid!
PHOTOGRAPHY: Excellent.
DESCRIPTIONS: Engrossing to those who yearn to go abroad strange countries for to see.

AUDIENCE APPEAL: Plenty. We were thrilled as we accompanied Harold McCracken—who headed the Siberian-Arctic expedition for the American Museum of Natural History—to Alaska. Our eyes popped at sights encountered in Asia with Gene Lamb. How marvelous to tag along to Africa with James L. Clark, and with Lieutenant Commander Stenhouse, and Dr. Laurence M. Gould—who went with Byrd to Little America—visit the Antarctic—and learn about Byrd from him!

It was a lot of fun to see Explorer Harold Noice in action! Music may have charms to soothe the savage breast, but No. Noice has found that 10 cent perfume works better. . . . Watch him win over the Tariano Indians who live in isolated Brazilian jungles. . . .!

"Explorers of the World" is alive with interesting material and unusual photographic shots. Both you and the children will find it fascinating.

See you tomorrow.

THIS MAKES IT UNANIMOUS!

There is no sense in quoting the reviews of "Grand Hotel." No picture ever received such critical acclaim. Practically every sentence in every review is a rave. "Grand Hotel" speaks for itself. Thank your stars—

Greta GARBO John BARRYMORE
Joan CRAWFORD Wallace BEERY
Lionel BARRYMORE
GRAND HOTEL
A METRO-GOLDWYN MAYER PICTURE
Matinees Today and Everyday
WOODS
Randolph & Dearborn
Twice Daily 2:30 and 8:30
Sundays and Holidays, 3-6-8:30
ALL SEATS RESERVED
Mat. 50c to 1:00—Eve. 50c to 1:50

New Sports Beret

Leila Hyams, film actress, displays a new sports beret of bararossa, an open fabric. The scarf is red with white polka dots.

NEW YORK SOCIETY

New York, April 26.—[Special.]—Mr. and Mrs. Cornelius K. G. Billings will return next Friday from Santa Barbara, where they passed the winter.

Mrs. J. Borden Harriman has joined Mrs. Howland Spencer at Locuast valley.

Mr. and Mrs. Verner Z. Reed Jr. returned from Pinehurst.

Reduce Prices for St. Luke's Fashion Show

Women Make Plans for Fall Benefit.

[Continued from page 13, column 8.]

daughter, Miss Florence, who are just back from California and are at their residence at 1550 Lake Shore drive for two weeks before they go east to their summer place at Ipswich, Mass., are going to Monticello, Ill., to spend the coming week-end with Robert Allerton. Miss Crane's Chicago friends are not to see the new portrait of her done by Mrs. Cecil Clark Davis for Miss Crane only served as a model for the former Chicagoan while she was in the west, and the picture is not Miss Crane's property.

Mr. and Mrs. Robert S. Hotz are moving this week from Vine avenue in Lake Forest to the Henry Durand house at College and Washington roads in the same suburb. The house has been in the process of remodeling and redecorating for several weeks.

Mr. and Mrs. Robert B. Dickinson have given up their apartment at 900 North Michigan avenue and have opened Strawberry Hill, their residence in Lake Forest.

Mr. and Mrs. Ewing T. Webb are giving up their apartment at 73 East Elm street this week and moving to Lake Forest where they are joining the colony of "young marrieds" who live the year around in the country.

Miss Comstock Leaves Today.

Miss Ada Comstock, president of Radcliffe college, who has been with Mr. and Mrs. Heyliger A. de Windt in Winnetka for several days, is leaving today for Boston. Miss Comstock spoke at a number of schools, both private and public ones, during her stay here and also was entertained at several social affairs including a dinner given last night by Miss Harriet Leonard and her father, John R. Leonard, at their Winnetka residence, and a reception later given by the Harry J. Dunbaughs of Hubbard Woods. Mrs. Dunbaugh is a trustee of Radcliffe.

Mrs. Henry M. Dawes will open her residence at 101 Greenleaf street, Evanston, at 11 o'clock this morning for a lecture by Dr. Horace J. Bridges on "Gandhi: His Ideas and His Goal." The lecture is the second of a series of four being given at north shore homes for the benefit of the Cradle.

Mrs. Maude Phelps Hutchins and Mortimer Adler will discuss "Diagrammatics" at a meeting of the Renaissance society this evening at the Oriental institute. There will be examples of drawings and literature.

Boxholders for the twenty-eighth annual benefit concert of the Paulist Choristers to be held tomorrow evening at Orchestra hall include Mr. and Mrs. Lester Armour, Mrs. David F. Bremner, Mrs. Edward F. Carry, Mrs. John Vaughan Clarke, Mr. and Mrs. Edward A. Cudahy, Mrs. Edward I. Cudahy, Mr. and Mrs. Stuyvesant Peabody, Mr. and Mrs. Joseph M. Cudahy, Mrs. Edward Hines, and Mr. and Mrs. Edward A. Cudahy Jr.

Others who will have box parties at the concert are Mr. and Mrs. Evan Evans, Mrs. Joseph B. Long, Mr. and Mrs. Howard Linn, Gen. Frank Parker, and Mr. and Mrs. Godfrey Haggard.

Sale to Aid Lake Forest "Y."

Members of the board of directors of the Lake Forest Y. W. C. A. are arranging a benefit rummage sale to be held on Saturday at the Y. W. C. A. headquarters on Market square. Mrs. Woodbury S. Ober is general chairman of the sale and Mrs. A. Duane Jackson is in charge of the bakery committee. Mrs. Thomas C. Dennehy Jr. is president of the organization and Mrs. W. Scott Bromwell treasurer.

Final arrangements for the Army and Navy ball will be made this afternoon at a tea at 4 o'clock at Mrs. Jacob Baur's residence, 1511 Astor street. A number of well known men have been chosen to appear with Fritz Leiber in the "Inauguration of Washington" tableau scene at the ball, which will be held Saturday in the grand ballroom of the Stevens hotel. They are G. Bernard Anderson, who will be Robert Livingston; Col. Calvin Goddard as Arthur St. Clair; Benjamin F. Affleck as Samuel Otis; Col. Edward Davis as Henry Knox; George W. Dixon as Baron Steuben; William H. Stewart as John Adams, and Henry H. Melhoos as Roger Sherman. In "Lafayette's Visit to Mount Vernon" Miss Alyce Siqueland and Burt A. Massee as Eleanor Custis and Lafayette will appear with Mrs. Baur and Mr. Leiber, who will impersonate Martha and George Washington.

Rehearsals are being held every evening of the three plays to be given at the Arts club Sunday night, and from one who has attended some of the rehearsals we hear that the plays are to be most amusing and entertaining. The versatile Helen Walton is directing the production of the three which are Thornton Wilder's "Queens of France," Luigi Pirandello's "The Imbecile," and Sartens' "The Cow," translated by Mrs. Walton herself. After the performance, which will start at 9 o'clock, there are to be light refreshments in true European soiré manner.

The Southern Women's Educational Alliance will hold a benefit spring musical on Wednesday evening, May 11, at the Orrington hotel in Evanston. The committee of arrangements includes Mrs. Carter H. Harrison, Mrs. Americus F. Callhan, Mrs. Hal Crompton Bangs, Mrs. John E. Wilder, Mrs. J. Horton Fall Jr., Mrs. Daniel Burnham and Mrs. Hubert Burnham.

Mr. and Mrs. Charles True Adams of 2244 Lincoln Park West are entertaining at dinner Friday night for Miss Sophia Harrington and her fiancé, Jacob Bischoff, and Mackay Stoddard and his bride. After dinner the party will attend the Chicago Welsh Male choir concert at Orchestra hall as guests of Mr. and Mrs. Charles H. Fargo, who are among the boxholders.

This column owes an apology to Lucius B. Sherman Jr. of Winnetka for writing yesterday that he, instead of his brother, Roger Fowler Sherman, was married on Friday of last week to Miss Ingrid Gwendolyn Thomen of St. George, Staten Island. Lucius B. Sherman is a popular bachelor, and not a bridegroom, as we erroneously stated yesterday. Mr. and Mrs. Roger F. Sherman will return from their wedding trip on May 15.

* *

OCEAN STEAMSHIP MOVEMENTS.

Arrived.	At.	From.
President Polk..	New York....	Marseilles
Columbus	New York....	Bremen
Conte Grande....	Genoa	New York
Europa	Bremen	New York
Saturnia	New York....	Trieste

Sailed.	From.	For.
Franconia	Yokohama ..	San Pedro
Excambion	Marseilles ...	New York
Leviathan	New York....	Bremen

Film Time Table

Feature pictures are presented on the following schedules at the first run houses today:

CASTLE—Newsreels. 8:30 a. m. to 10:30 p. m. Continuous 40 minute showing.
CHICAGO—A. M.: 11. P. M.: 1:28, 3:56, 5:27, 7:54, 10:22. Approximately.
CINEMA—P. M.: 2:26, 4:55, 7:25, 9:54.
McVICKER'S—A. M.: 9:02, 11:12. P. M.: 1:22, 3:32, 5:42, 7:52, 10:02.
ORIENTAL—A. M.: 11. P. M.: 1:24, 3:58, 5:30, 8:19, 10:48.
ORPHEUM—"Beauty and the Boss." A. M.: 10:38. P. M.: 1:17, 3:56, 6:35, 9:14.
PALACE—A. M.: 11:11. P. M.: 2:05, 5:19, 8:13, 11:01.
PUNCH AND JUDY—A. M.: 11:29. P. M.: 1:11, 2:53, 4:35, 6:18, 7:59, 9:41. Approximately.
ROOSEVELT—A. M.: 9, 10:50. P. M.: 12:56, 2:59, 5:02, 6:55, 8:58.
STATE-LAKE—A. M.: 9:53, 11. P. M.: 1:33, 3:23, 5:15, 7:06, 8:52, 10:13.
UNITED ARTISTS—A. M.: 9:35, 11:40. P. M.: 1:47, 3:54, 6:01, 8:08, 10:15.
WOODS—P. M.: 2:40, 8:40.

At Fashion Show

Miss Margaret Robinson displays a fur trimmed outfit at the fashion show at the Cordon club. [TRIBUNE Photo.]

Put Radio Station on Ocean Liner to Broadcast One Song

New York, April 26.—(AP)—A complete broadcasting station is being built aboard the liner Saturnia to allow Rosa Ponselle, Metropolitan opera star, to contribute one song—"Auld Lang Syne"—to the May 1 program for unemployed musicians.

Miss Ponselle already had arranged pasage to Italy when asked to participate in the program, and suggested the midocean broadcast.

A special corps of engineers will go aboard the Saturnia to supervise the singing 1,200 miles at sea. They will disembark at Gibraltar and return on the first boat.

* *

Angel Food Has Temperament of Prima Donna

Most Particular About Ingredients, Oven.

BY MARY MEADE.

More cake trouble this morning, and this is an occasion for an angel food discussion. Mrs. I. H. writes:

"I have tried twice to make an angel food cake and have failed both times. After mixing my batter very carefully I poured it into a regular angel cake pan and set it into the cold oven. Then I lit the gas, making a very small flame, not changing it throughout the course of the baking.

"After sixty minutes I tested the cake, which had risen quite a bit, and found that it was not thoroughly baked. Also the top was quite hard and I found it hard to pierce when testing the cake [I used a piece of straw for testing]. After about an hour and a half the cake was finished, as the tester came out clean. I removed the cake from the oven and turned the pan upside down. About three-quarters of an hour later I discovered that the cake had fallen out of the pan. However, it did not fall 'clean,' but left a coating of the baked batter in the pan."

First of all, Mrs. I. H., let's remember that angel food batter is a temperamental one at best and is most particular about its oven. The oven should be the kind that insists upon baking a good brown under crust. If your oven isn't inclined that way, one can't promise a good cake. The reason your cake fell was that this under crust had not been well formed and the cake was not sufficiently baked.

In the second place, angel food cake must have varied temperatures during the baking or it will not be baked in an hour. When the baking period extends over that length of time the cake is likely to be dry and tough. Inasmuch as you have no oven regulator, start the cake as you did in a very slow or cold oven, preferably slow, and once it has risen to the top of the pan raise the temperature of the oven to moderate. Then, during the last fifteen minutes of the baking, increase the heat a little more [about the temperature used for cup cakes] and finish the baking.

The top crust should be brown—not dark, but golden like the skin of an orange when the cake is done. Don't test the cake for doneness with a straw, for you threaten its fragility. Angel food will shrink from the sides of the pan when done. Touch it lightly with your finger, and if the cake springs back into place it's done. Turn off the heat immediately when that takes place, and allow the cake to stand in the oven and the top to shrink back to the level of the pan. Then remove from the oven and invert on the legs of the pan, and hang until cold.

The ingredients for angel food must be the freshest of the fresh. Whip the eggs with a wire whisk on a platter or in a bowl with a large base. Take sweeping strokes during the beating and incorporate as much air as possible into those whites. Whip them until stiff, not dry! That means that the whites will peak—with no little tails turning over—though they will have a moist look about them. Then fold in the sugar, two tablespoonfuls at a time, then the flavoring, and lastly the flour in the same way. It is no idle jest on our part that angel food requires a very fine grade of sugar, and that the flour has to be sifted four or five times.

The proportions I use for angel food are as follows:

1 cup of egg whites [about 9 or 10 eggs].
½ teaspoon cream of tartar [added to the whites when they have become foamy].
1¼ cups of sugar].
1 cup of pastry flour, sifted once before measuring.
A pinch of salt [added to the whites before beating].
Flavoring to taste—about one teaspoonful.

[Copyright: 1932: By The Chicago Tribune.]

Tomorrow's Menu

MORNING
Grapefruit Juice
Kippered Herring
Hot Rolls
Orange Marmalade
Milk Coffee

NOON
Deviled Rarebit
Dandelion Greens with Fruit Dressing
Oatmeal Cookies
Orange Pekoe Tea

NIGHT
Boiled Dinner [Corned Beef, Cabbage, Potatoes, Carrots, and Onions]
Shredded Lettuce with Tomato Slices
Hot Buttermilk Biscuits
Strawberry Meringue Pie
Coffee

She knows the SECRET!

This enchanting American girl's complexion is now as ravishing as the loveliest in England. For she, too, now uses Pears' Soap . . . guardian of England's world-famous complexions for 143 years.

Get a cake of Pears' long-lasting soap. Watch its generous lather bring the natural color to your skin! At all drug and department stores—wherever toilet goods are sold—unscented, 15¢. Scented, a bit more.

SHALIMAR
POWDER *by*
GUERLAIN

To the elegance of woman . . . to the charm of her cheek . . . Guerlain gives his powder. So gentle . . . so suave . . . it is a blended miracle! Straight from Guerlain . . . 68 CHAMPS ELYSEES, PARIS . . . it comes . . . to do your skin a priceless favor. And it is scented with Shalimar the gorgeous . . . Shalimar the immortal! . . . Shalimar Powder $2. . . . Imported in five shades . . . distributed by the smarter shops . . . Shalimar Perfume $25. and $12.50.

WHY BLAME STOCKINGS—
when *you* may be at fault?

Stocking
S-T-R-A-I-N
comes when you climb stairs, bend, stretch. If *elasticity* has been destroyed, threads break, starting ruinous runs.

Save ELASTICITY* *and stockings will wear*

DON'T BLAME STOCKINGS for those costly runs—actually *you* may be at fault.

When your stockings are new they are *elastic.* Made to *give* under strain. Stretch and spring right back again.

But if you rub the delicate fibres with cake soap so they *lose* their precious elasticity, they become lifeless, brittle. They *break* under strain. Then you get those runs!

Why take chances? Lux offers you the sure way to *preserve* the elasticity that makes stockings WEAR.

*The Lux way to save the ELASTICITY that makes stockings *wear*

Wash this 2-minute way
1. One teaspoon of Lux for each pair.
2. Add lukewarm water, squeeze suds through stockings, rinse well.

Don't rub with cake soap
It ruins elasticity. With Lux there's no rubbing.

Avoid ordinary soaps—cakes, powders, chips. These often contain harmful alkali, which robs silk of its life, weakens threads, fades colors. Lux has no harmful alkali.

Anything safe in water alone is safe in Lux.

LUX saves stocking E-L-A-S-T-I-C-I-T-Y

AMUSEMENTS.

ADELPHI $1.50 Mat. Today
LOUISE GROODY
ERNEST GLENDINNING
A Church Mouse
Laughing Romance That Knocked New Yorkers for a Row of Pent-houses

GRAND OPERA HOUSE LAST 2 WEEKS | MAT. TODAY
THE GAY AND GLAMOROUS MUSICAL ROMANCE
THE BLUE MASK
with GUY ROBERTSON
George Hassell Barbara Newberry Carl Randall
May Wirth and the Wirth Family

SELWYN—Last 2 Weeks
Counsellor-at-Law
By ELMER RICE With OTTO KRUGER
Matinees—Thursday and Saturday
Entire Balcony $1.00. Main Floor $1.50

AMUSEMENTS.

COLISEUM
NOW—2:15 P.M.—8:15 P.M.
SELLS FLOTO CIRCUS
Tickets at Marshall Field, Lyon & Healy and Coliseum Box Office.

HARRIS MAT. TODAY SHARP 2:15
Last Weeks—Mats. Wed., Sat. 2:15
Eves 8:15—Seats Now for Next Week
KATHARINE CORNELL
in The Barretts of Wimpole Street

WRIGLEY FIELD
CLARK AND ADDISON STREETS
BASEBALL TODAY
Cubs vs. Pittsburgh
GAME AT 3 P. M.
Box Seats on Sale at A. G. Spalding & Bros. 211 S. State Street, and Wrigley Field.

THE WHISPERER

By ROY VICKERS

SYNOPSIS.

"The 'Whisperer' Crimes" have held London terrorized for months. Numerous wealthy persons have been kidnaped and held for ransom. The ransom victim is sent a small wireless receiving set, by means of which the "Whisperer" speaks, using his own short wave, and gives directions for delivering the ransom demanded. Police dare not interfere, because death results for the captive if directions are not carried out.

Joyce Merrow, engaged to Roland Blatch, secretary to Sir Henry Glazeborough, M. P., a leading philanthropist, is taken captive. In Roland's keeping are valuable jewels, donated to Sir Henry to be sold for charity. Roland is forced to steal them for the bandit to insure the safe return of his beloved. When Joyce is again safely home, Roland decides to accept an offer from the bandit to join his band and try to recover the jewels. He is sent to an address where a woman named Connie gives him a facial treatment which alters his appearance. Roland reports every day to Connie, where the Whisperer talks to him through a telephone loud speaker, but remains hidden from view. He is assigned the task of collecting ransom from Lord Whiddon, whose wife is held captive, and is involved in the killing of Lady Whiddon when her husband fails to meet the Whisperer's demands. Roland follows Connie and finds the Whisperer's hideout.

INSTALLMENT XV.

THE BANDIT IDENTIFIED.

There was no one in the room. It was furnished in the same style as the hall, but, like the kitchen, it bore signs that it was never used.

Roland was turning away when he heard a footstep on the floor above—a heavvy footstep—then the grating of a chair.

"Keep cool and watch out!" he warned himself. There was too much at stake to risk all by trying to rush things. He found that by remaining in the room and merely shutting the door—by leaving a tiny crack between door and lintel—he could command a view of the lower part of the staircase.

He was only just in time. The top stairs creaked as some one began to descend. His finger curled round the trigger, feeling the spring.

He would take no risks with the Whisperer. A man who could hold Scotland Yard at bay for months on end would not be easily cowed. He would fire first at the legs to wound—and fire again to kill if the Whisperer should draw a weapon. For himself he took no thought. He was thinking of poor old Glassy—of Joyce.

He would fire first at the legs to wound——

He could see the feet of the figure coming downstairs—the knees——

"Good God!"

He had seen the face—the face of Sir Henry Glazeborough—old Glassy himself.

Roland did not shoot. A dozen theories—all wide of the truth—crowded into his consciousness. Dominating all was the belief that old Glassy had been playing detective himself and had succeeded where all others had failed. Old Glassy might even have killed the Whisperer with his own hands.

He would step out and declare himself. He was about to do so when Sir Henry Glazeborough, instead of advancing toward the front door, turned left and made toward the kitchen quarters.

"That's damned funny!" muttered Roland, hesitated, then followed.

Sir Henry had passed through the kitchen door that gave on to the garden. Roland ran forward. The door resisted—it had been locked on the outside by Sir Henry.

By now the truth had almost broken on Roland. But it was too staggering a truth to be grasped at once. He lost his head, rattled the door.

Then he heard a horn in the garage. He rushed into the front room and looked through the curtains.

He saw Sir Henry drive out in the two-seater.

Then he knew for certain that the Whisperer was none other than Sir Henry Glazeborough himself.

Back through the house in order, in the words of the Whisperer, "to make sure twice."

Roland felt his brain reeling before the stupendous conclusion that the Whisperer was old Glassy himself. He tried to persuade himself that he had been mistaken—that he had somehow jumped to a wrong conclusion. But the facts were too much.

"He came down those stairs by himself. He knew his way through the kitchen. He locked the back door after him. He wouldn't have had time to swing those garage doors back and let himself out—and why should he have sounded his horn? No, his horn opened the doors and shut them again, being attuned, like Connie's horn, to the wireless mechanism."

Taking the three points together he was convinced that there could be no other possible explanation—unless there was some one else in the house.

Most people know instinctively when they are standing alone in an empty house and Roland was quite convinced, nevertheless he began a search.

There were three other rooms on the ground floor. One on the opposite side of the hall was just as the one he had left. The two rooms that faced on the garden were bare of furniture and had no curtains, for a couple of tall trees at the bottom of the garden shielded them from observation.

That finished the ground floor. He went back to the kitchen, picked up his shoes, carried them to the strip of carpet at the foot of the stairs, then put them on.

Although he was convinced there was no one else in the house it would have been foolish to make a search and not do it properly—so he went up slowly, step by step, keeping his eye on the head of the stairs, ears alert for any sound below, his hand on the revolver.

It was the strip of carpet that upset his plans. It was not properly fixed—it was only slightly tacked—and at the top step the tacks had worked loose. It did not trip him, but it caught his foot so that his other foot came down with a loud thump on the landing—which, in that silent house, any one who had been there must have heard. Further pretense was useless.

"Hullo! Any one at home?" he shouted.

There came no sound but his own voice echoing from the walls.

He looked about him, a little uncertain as to his next step. There was one floor above. There were four rooms on the landing on which he stood, two in the opposite wall, and one on each side of the staircase.

He opened the farther of the two doors in the opposite wall. It was a small room with a large number of small deal packing cases piled one on top of the other. The wood was thin and he wrenched one open with his fingers. Inside, as he had suspected, was a small portable wireless set—"the little box." The very number of packing cases confounded him.

"Good heavens! The Whisperer must believe he's going to carry on for years! . . . Is he!"

He went into the room next to it. In the middle of the room was a carpenter's bench. Lining the walls were several well filled tool racks. Standing by itself in a corner was a small metal working outfit complete with a forge. The greater part of the floor was covered with a litter of storage batteries and other electrical paraphernalia. In the opposite corner was a draftsman's desk, over which the electric light had been left burning.

Back again on the landing, he went into the room on the right of the staircase and knew at once that here was the Whisperer's sanctum—the conning tower, as it were, from which he directed his operations. In the center of the room was a long table on which was a great deal of apparatus which would have baffled him but for his knowledge that it must be wireless apparatus. There was a curious untidiness about it all. Three separate cables ran from one side of the table to electric plugs in the wall. They were uncovered and there would obviously be danger of tripping over them.

The stacks of packing cases in the other room and the well equipped workshop had suggested a permanent headquarters. But this room suggested temporary fitments. It looked as if it had been rigged up by a mechanic in a couple of hours—looked as if it could be taken away in five minutes.

In addition to the transmitting apparatus there were three separate telephone rests. Wires from these ran straight from the table to the ceiling. On the table also were pencils and a writing pad, but no sign of any written matter.

There was a padded swivel chair by the table and along one wall a leather sofa. Above the sofa was a book case containing a number of paper backed French novels. Next to the book case was a cabinet, which he opened. Inside were a dozen or so tins of preserved meat, a tumbler and some siphons of soda.

Evidently the Whisperer was in the habit of staying in the room by himself for comparatively long periods of waiting.

He went over to the window. In a recess were six metal cylinders, some four feet in length and six inches in diameter. They were fitted with valves and he recognized them as the kind of cylinders that are used for storing compressed gas.

He turned the valve of one and there came a quick hiss which told him the cylinder was full.

"What the devil does he use those for?" Roland asked himself and had to leave the riddle unanswered. That was a question the police could tackle. There was now no doubt in his mind that he had actually located the Whisperer's headquarters.

Old Glassy! The police would not believe him, of course—but they would set a watch. They would believe when they saw that this was the Whisperer's headquarters—or at least one of his many depots. And the next time the spider walked into his own parlor——

It would be as well, he thought, if he could take something away to prove his tale—something striking and unusual.

It was ready to hand—in a large canvas bag inside the gas cylinders. The bag was full of soft oilskin packages which mystified him at first. But on each package directions were printed—in German.

[Copyright: 1932: By Roy Vickers.]

[Continued Tomorrow.]

DORIS BLAKE ANSWERS

Don't Crowd Youth.

"Dear Miss Blake: I am 15 and care for a fellow of 19. Is he too old for me? BUBBLES."

You are too young to take any man in a serious manner.

BEAUTY ANSWERS

BY ANTOINETTE DONNELLY.

T. H.: YOU CAN SHAVE OFF THE cocoa butter and melt it in a container set in hot water. It has some tissue building value if applied consistently.

Slim Figure Results from Daily Exercise

Correct Posture Helps Appearance.

BY ANTOINETTE DONNELLY.

Yesterday we emphasized the importance of a waist line to fit the season's fashion silhoutte.

There are two points for silhouette concentration, at the moment. The waistline is one; the lower back, the other. You cannot be smart of figure with a protruding lower back line. I saw a demonstration the other day, in which a model proved how straightening up the posture effected a marked change for the better in this rear section. The erect carriage does for the lower back the same thing it does for the abdomen—draws it in and automatically attens it. So, that's point number one in correction.

Another important thing in this connection [you may think it has no connection, but it has a very direct one] has to do with the feature of elimination. The system must be relieved of constipation difficulty, for here in this section about which we are talking is experienced an excess weightiness by those who are not particular about the daily elimination habit.

Diet, of course, will minimize the weightiness back there. It will remove the excess poundage because this fat, as a rule, is of flabby nature. And flabby fat comes off quickly. But exercise is urgently needed, too, because of the very susceptibility to fat formation there.

Mary Pickford showed me an exercise she does daily—not to remove excess fat, for her figure is thoroughly well proportioned—but to preserve a good silhouette outline. She sat on the floor with arms straight out from the shoulders. She rolled on one side until the extended hand touched the floor, then touched the floor on the other, the rolling done consciously to pull on the posterior muscles. You can do this fifty to a hundred times at a sitting and while the lower back is profiting, the waistline, too, is getting trained down. As I have said many times before, I think it better for women, who are not exercise enthusiasts as a rule, to choose one good exercise and stick to it, adding music to the performance when it is possible.

Try this exercise, then, for a flatter silhouette profile and watch that posture of yours, especially if you are inclined to a sway back habit of standing.

* *

A FRIEND IN NEED

BY SALLY JOY BROWN.

Globe Offered.

"I have a globe of the world which I shall be glad to give to any one who can make use of it. Perhaps you know a student who would like to have it. "J. R."

Here's an interesting gift and one which is decorative, useful and instructive. Let me know by mail if you'd like to annex it to your collection of treasures; please do not telephone for it.

Tie and Belt of Printed Frock Are Vivid Red

GIRL'S DRESS.

A blue and white printed linen was chosen for this smart junior frock—the collar was of white linen, and the bow tie and belt were a vivid red in color. If the dress is more becoming hanging from the shoulders the belt may be omitted.

The pattern, 2781, comes in sizes 6, 8, 10, and 12 years. Size 10 requires 2¼ yards of 35 inch material with ⅝ yard of 35 inch contrasting.

How to Order Clotilde Patterns.

Write your name and address plainly on dotted lines, giving number and size of such patterns as you want. Inclose 10 cents in stamps or coin [coin preferred; wrap it carefully], for each number, and address your order to Clotilde Patterns, CHICAGO TRIBUNE, P. O. Box 537, Grand Central station, New York City.

Note—Clotilde patterns are made in New York exclusively for THE CHICAGO DAILY TRIBUNE.

Order Blank for Clotilde Patterns

CLOTILDE PATTERNS,
CHICAGO TRIBUNE, P. O. BOX 537,
Grand Central Station, New York City.

Inclosed find $..... Please send me the Clotilde patterns listed below:

Pattern No..... Size..... Price.....

2781.....

Name .....

Number and Street .....

City .....

State .....

"Good Earth" to Be Staged by N. Y. Guild

Will Be Used Early Next Season.

BY CHARLES COLLINS.

A dramatization of Pearl S. Buck's novel, "The Good Earth," a vivid and authentic picture of Chinese peasant life, has been acquired by the Theater Guild for staging next season. The book, published a year ago and now in its twenty-second printing, has been put into play form by Owen Davis, author of more than 300 dramas, in collaboration with his son Donald.

The Theater Guild intends to make "The Good Earth" its first or second production of next fall. Alla Nazimova will probably have an important rôle in the cast. The central figure of the story, however, is a man—a grim, indomitable tiller of the soil who personifies the ancient spirit of the Chinese peasantry.

Mr. Davis is the most prolific of American playwrights. He was represented on Broadway last fall by a piece called "Just To Remind You"—the 318th work of his industrious career. Although never regarded as a writer of major importance, he won the Pulitzer prize in 1923 with "Icebound."

Katharine Cornell has extended her engagement in "The Barretts of Wimpole Street" at the Harris theater for a third week. Moreover, it is likely that the customers will not permit her to depart until she has rounded out a fourth. On May 14, however, other contracts will take her on the long trail toward the Pacific coast. After brief halts in St. Louis and Kansas City, she will move on to Los Angeles, opening there Tuesday, May 31.

Bert Lytell, who is giving a playlet called "The Valiant" at the Palace theater this week, is planning to appear in Chicago next fall as an actor-manager. He intends to stage a drama called "Survival," written by Daniel L. James, a citizen of Kansas City with no past as a playwright. Mr. Lytell, incidentally, figured in the New York run of "A Church Mouse," in the rôle that is now being acted at the Adelphi theater by Ernest Glendinning.

George Wintz, impresario of "Death Takes A Holiday," Billy Bryant's show boat, etc., announces that he has completed arrangements to bring Elmer Rice's "The Left Bank" into Chicago for a late spring engagement. This piece, which has paralleled the success of Mr. Rice's "Counselor-at-Law" in New York, deals with American literary expatriates in the Latin quarter of Paris.

* *

American Legion Will Sponsor Child Welfare Conference

The American Legion and the American Legion auxiliary will hold a child welfare conference next Sunday in the Hotel Sherman. Dr. Charles Schott is chairman. Speakers will include men and women prominent in child welfare work throughout the state.

U. of C. Leader

MISS BETTY TRESSLER.
[Daguerre Photo.]

Miss Betty Tressler, 5805 Dorchester avenue, has been appointed to the newly organized student social council at the University of Chicago. The council will exercise control over student dances and other social functions. Miss Tressler is also president of the Interclub council which controls rushing by the women's clubs on the campus, and president of the Esoteric club. Other members of the student social council are Robert Dodson, chairman; Robert Balsley, Robert Sharp, and Miss Peggy Holahan.

* *

WASHINGTON SOCIETY

Washington, D. C., April 26.—[Special.]—President and Mrs. Hoover were entertained at dinner this evening by Postmaster General and Mrs. Walter F. Brown in their apartment in the Shoreham. The guests were all residents of Ohio, the native state of the hosts, or former residents there, and included Mr. and Mrs. Henry L. Doherty of New York, Mr. and Mrs. E. Van Valkenberg of Philadelphia, Mr. and Mrs. William King of Toledo, Mr. and Mrs. Gilbert Bettman of Cincinnati, Mr. and Mrs. Arthur C. Johnson of Columbus, and Mrs. James W. Good, widow of the late secretary of war from Chicago, who herself formerly was of Ohio, and Everett Sanders, former representative in congress from Indiana, who is a native of Ohio.

President Hoover received the Canadian Minister, William Duncan Herridge, who presented the members of the Canadian tennis team which will compete with the American team for the Davis cup. An exhibition game on the White House courts followed the presentation shortly after noon, the President acting as host to members of the cabinet and diplomatic corps.

Mrs. Eleanor Patterson was hostess to a large company last evening when a program of music by American women composers was given by local musicians. Mrs. Ernest Thompson Scton received with Mrs. Patterson and after the program a buffet supper was served.

Miss Peggy Tyner, daughter of Mrs. Elonzo Tyner of Chicago, was hostess to a small company at luncheon yesterday, entertaining at the Carlton.

Higher Prices Stir Interest in Onion Crop

Plants to Get Space in Many Gardens.

BY PAUL POTTER.

Onions are going to have their inning in the garden plots as well as in commercial fields this season. If you have priced them at the grocery or the seedhouse you have learned that depression prices aren't existing for this particular soup, salad, and meat relish.

The reason seems to be that the old law of supply and demand was in operation and a shortage in last year's onion crop was carried into the market for the small sets. Since some 80 per cent of the commercial onion sets of the nation are grown in Cook county, the doubling of prices since last fall has been a matter for rejoicing in this locality.

Then, too, the increase in demand for pot roasts and the larger percentage of meals served at home among families depending upon industrial wages has operated on the other side of the demand and supply forces. So we may as well figure that onion sets and onion seeds will be quite popular in the home garden this season and provide a few rows for our own family needs.

When mature dry onions are being planted for fall and winter use only the small sets should be planted. They should be set out in shallow rows, with just enough dirt to cover them.

If it is green onions you are planning for, however, select the larger sets, an inch in diameter or more, and plant them two inches in the ground. With more size there is more stored up food for growth in these sets and they will not only grow more quickly but are likely to be more crisp and tender than if the tiny sets are used.

White onions are most popular for the green supply, although some yellow or red onions are grown, depending upon family preference. One need not worry about frosts in planting the sets, most commercial gardeners having had them sown for some time in this locality. A succession of onions is secured by planting at intervals of a week or ten days.

* *

ENGAGEMENTS

The engagement of Miss Virginia Hansen, daughter of Mr. and Mrs. Augie L. Hansen of Evanston, to George O. Hoffmann, son of Mrs. Olaf Hoffmann of Park Ridge, was announced at a dinner party last night at the Edgewater Beach hotel. Miss Hansen attended the Frances Shimer school. Mr. Hoffmann is a graduate of the University of Illinois and a member of Psi Upsilon fraternity. The wedding will take place in the fall.

Mrs. Francis Joseph Noonan of 429 Briar place announces the engagement of her daughter, Ottile Frances, to Dr. Alexander Dickinson Ghiselin Jr. of New York, son of Dr. and Mrs. Alexander Ghiselin of Riverdale-on-the-Hudson. Miss Noonan is a graduate of the Convent of the Sacred Heart and attended Manhattanville. Dr. Ghiselin is a graduate of Columbia university and is now a fellow at the Mayo foundation in Rochester, Minn.

Booklets Serve as Guide for Child Training

BY GLADYS HUNTINGTON BEVANS.

Question: "Which of your leaflets would be a guide for the study of child training by a mothers' group?"

Answer: Our "Play" booklet for one, which is especially for the mothers of children of nursery school age, that is, about 18 months to 3 years. An interesting book not mentioned there is "The Nursery School," by Margaret McMillan, put out by E. P. Dutton, the price of which is $1.45.

And another two to cover the study of children older than 3 is our leaflet called "Long Child Management and Suggestions for Informal Study."

These, as you probably know, are sent out on receipt of a stamped self-addressed envelope for each booklet.

Question: "The rest of my family and I disagree. I let my little 2 year old play out alone, as I am very busy indoors and I think he should learn to be independent. There are other children nearby. He promises he won't go in the street and does occasionally, though not often. Do you think I am taking chances?"

Answer: I think it is fine for a child to learn to play by himself and also to have the championship of the children next door. However, I do feel that a 2 year old is too small to be made responsible for not going away from the house. Their sense of responsibility at that age is undeveloped. They may promise in perfectly good faith, but they are too young to keep such a promise—certainly under these conditions.

[Copyright: 1932: By The Chicago Tribune.]

rainbow garden of Vaughan's gladioli

Prepaid to 600 Miles

100 for $2

Ten each, separately bagged and labeled, of these ten world famous varieties:

Anna Eberius, purple.
Capt. Boynton, orchid.
Mrs. Leon Douglas, largest of glads.
Windsor, pink.
F. E. Bennett, scarlet.
Mrs. Von Konynenburg, violet blue.
Seafoam, finest of whites.
Golden Measure, clear, yellow.
Orange Queen, apricot-orange.
W. H. Phipps, apricot-orange.

THIS is without doubt the greatest gladiolus value ever offered. Every variety is an outstanding blue ribbon winner.

Sixty Rainbow Bulbs for $1

This is our famous original collection, consisting of named varieties not separately wrapped or labeled, but including sixty flowering size bulbs, ten each of six named gladioli, prepaid to 600 miles for $1. A dollar never bought more of beauty.

T. Vaughan's Seed Store
10 W. Randolph St., Chicago

Enclosed is $....., for which send me items checked below:

☐ Rainbow Garden of Gladioli, 100 bulbs for $2.
☐ Sixty Rainbow Gladioli for $1.

Name .....

Address .....

◆ *When Intestines Functioned Normally Again* ◆ *Her Skin Quickly Cleared* ◆ *All Due to Fresh Yeast* ◆

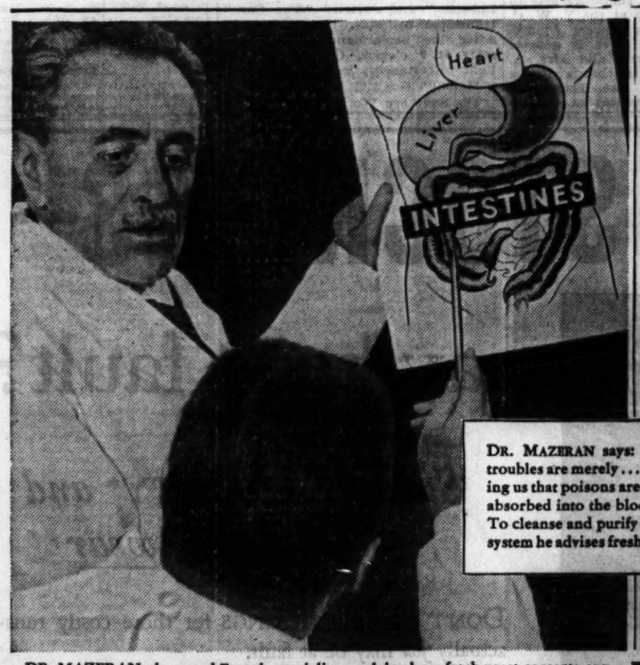

DR. MAZERAN says: "Skin troubles are merely . . . warning us that poisons are being absorbed into the blood." To cleanse and purify the system he advises fresh yeast.

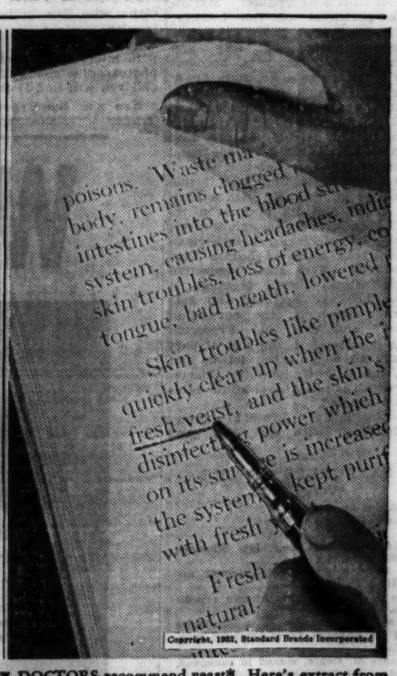

DR. MAZERAN, the noted French specialist, explains how fresh yeast corrects constipation, the cause of so many cases of bad skin. He describes a typical case below. ▼ UGLY BLEMISHES GONE—thanks to fresh yeast. That's because yeast "tones" and purifies the system. Isn't this simple method well worth trying? ▼ DOCTORS recommend yeast*. Here's extract from article by Dr. Cadenas, noted Madrid specialist

"Her SKIN *completely* CLEARED"

HOW many girls do you know whose lives are miserable because of constantly recurring skin eruptions?

It's so often entirely unnecessary!

* * *

Read about this typical case described by the famous French specialist, Dr. A. P. Mazeran:—

. . . a young woman, suffering from an unsightly eruption on the face. Trying to rid herself of her troubles she had dosed herself with laxative pills and cathartics. Instead of clearing up her condition the skin eruptions became steadily worse. In desperation she came to me.

And Dr. Mazeran adds simply: "I put her at once on a yeast régime. We did not have to wait long for results . . . *Her skin cleared up completely.*"

Most people know that intestinal sluggishness is perhaps the commonest cause of skin eruptions.

But like the young woman described by Dr. Mazeran, few know how to get rid of it.

Fresh yeast, doctors explain, is a purifying agent. That is because it acts to "tone," strengthen and cleanse the sluggish intestinal tract . . . stimulating the action that rids the body of wastes.

In addition, yeast actually softens these wastes so your body can clear them away easily and regularly. And as poisons are passed out of your system, fresh, clean blood flows through your veins. The foundation for a clear, smooth skin is laid! If you want to straighten out your system—to get back normal elimination—to enjoy a good digestion, a healthy appetite, pep—add Fleischmann's Yeast to your diet today.

Just eat three cakes every day, regularly—before each meal, or between meals and at bedtime—plain or dissolved in a third of a glass of water.

* * *

Read about this typical case from a great physician's own records. *It describes an amazingly simple, natural way to correct bad skin*

You can get Fleischmann's Yeast at grocers, restaurants and soda fountains and each cake is rich in vitamins B and G and the remarkable "sunshine" vitamin D lacking from other foods. Try it!

*IMPORTANT—*Fleischmann's Yeast for health comes only in the foil-wrapped cake with the yellow label. It is yeast in its fresh, effective form—the kind doctors advise.

Not a "Cure-all"...Fleischmann's Yeast is a health food thousands eat

—3 cakes a day

ANTI-DRY LAW WOMEN VOTERS LONG FOR ORATOR

Subject Likely to Come Up Today.

BY KATHLEEN McLAUGHLIN.
[Chicago Tribune Press Service.]

Detroit, Mich., April 26.—[Special.]—As the convention proper of the National League of Women Voters goes into its business sessions here tomorrow morning, it finds the anti-prohibition forces still casting about for a spokesman to present their opinions to the gathering. Past experience with the procedure of the conservative organization has discouraged many delegates who personally are unsympathetic with the eighteenth amendment.

If the feminine Moses can be found to lead them out of the Saharan wastes into discussion of the matter, their hope, at the most, is to have the topic placed on the study program of the league—a move defeated in former conventions on the grounds of lack of adequate unprejudiced material. Publication since that time of the Wickersham report, it is conceded by many, should make some difference.

Officially the league is neutral on the question. Privately, officials have admitted that a fear of splitting the organization if the matter is forced into the program is the main objection to it. Tomorrow and Thursday's proceedings promise nothing so absorbing as the question of whether or not the wets will succeed in achieving some recognition that the issue exists.

"Yellow at Washington."

Intent on the possible or probable developments of approaching party conventions in Chicago in June, the women turned their tenth convention here into a massmeeting in the Art Institute tonight. Five representatives of major factions in the country presented a symposium on issues challenging the parties, before a ball room thronged with delegates and visitors.

Charles C. Isely, lumber and grain merchant of Dodge City, Kas., mixed no terms and spared no vehemence in his plea for a new deal for this country, on behalf of business.

"There is a yellow streak at Washington," he asserted, "a yellow streak in New York, a yellow streak hovering over and beclouding the mind of business and politics that refuses to face any challenging issues.

"It is an upset world; one can sense its detonations over the wheat fields of Kansas. The empty smoke stacks across these central states, the long lines asking for work, for bread, in every city in this fair land choked with plenty, testify to the haunting memories of the pistol shot at Sarajevo.

Says Settle Allied Debts.

"America's part is to offer a sane solution to the problems of the allied debts to our treasury. Such a solution would at once permit a solution of the reparations problem. Solve that and Germany, starved for food, would at once open market for our farm surplus production; for bankers could at once make loans if strangling reparations were fairly settled.

"Now a Traylor or a Dawes, to suggest two westerners, could in thirty minutes separate the debts due our treasury in two categories—those that can and should be collected, and those that cannot and should not be collected."

Miss Morgan Disappoints.

Miss Ruth Morgan of New York, representing the woman voter, held the close attention of the gathering as she arose, but she disappointed the anti-prohibition membership of the league by completely ignoring that vast problem in her paper.

Coöperation with the rest of the world, entrance of the United States into the world court, and support of the present international disarmament conference were cited by Miss Morgan as the three vital issues feminine voters consider confronting the impending conventions.

LITTLE ORPHAN ANNIE: An Idea

I STILL THINK TRIXIE HAS MADE A MESS OF THE REST OF THE HOUSE WITH HER BIZARRE IDEA OF MODERN DECORATION - BUT, WITH MY ROOM HERE TO RETREAT TO, I CAN STAND IT - AND I CAN'T BLAME TRIXIE SO MUCH -
SHE'S COOPED UP HERE WITH NO OUTSIDE INTERESTS - NATURALLY SHE'S BOUND TO FIND SOME OUTLET FOR HER ENERGIES - WHAT MORE NATURAL THAN RE-FURNISHING THE PLACE? BY GEORGE! I HAVE AN IDEA -
YES SIR - JUST THE THING FOR HER - A BIG COUNTRY PLACE - PLENTY OF ROOM - EXERCISE - HORSES - GARDENS - GOLF - AND I KNOW JUST THE PLACE, TOO - I'LL GET ANNIE TO HELP ME WITH THIS -
ANNIE, I HAVE AN IDEA HOW WE CAN SURPRISE TRIXIE - CAN YOU BE READY EARLY IN THE MORNING TO DRIVE OUT INTO THE COUNTRY WITH ME?
SURE, "DADDY" - THAT'LL BE FUN - BUT WHAT'S THE SURPRISE GOIN' TO BE?
4-27
Reg. U. S. Pat. Off., Copyright, 1932, by The Chicago Tribune.
HAROLD GRAY

DICK TRACY—In Proper Dress

It's a moment for hair-trigger decisions! Big Boy has boarded the boat, 'Alonia', which sails in five minutes. If TRACY is to continue his shadowing of the gang czar HE MUST BOARD THAT BOAT!
I'VE GOT TO GET ON THAT SHIP - BUT HOW, THAT'S THE QUESTION. OH, OH - THERE GOES ONE OF THE STEWARDS ON A LAST MINUTE ERRAND.
4-27
HE'LL BE BACK PAST HERE IN A FEW MOMENTS.
I'M SORRY, BROTHER, BUT I'LL BE AS EASY AS POSSIBLE WITH YOU.
SOMEDAY, KID, I'LL SQUARE MYSELF FOR THIS - REALLY I WILL. BUT RIGHT NOW I'VE GOT THE MOST IMPORTANT JOB OF MY LIFE AHEAD OF ME - AND I'M GOING TO NEED THIS UNIFORM.
Will Tracy get on the boat ???
Copyright, 1932 CHESTER GOULD

OAK PARK J. P.'S SHY AT TRIAL OF FERON; CASE IS NOL PROSSED

Charges of impersonating a magistrate against James M. Feron, former police magistrate of Oak Park, were nol prossed yesterday after an attempt had been made to have each of the four justices of the peace in Oak Park hear the case.

Attorney Robert E. Cantwell Jr., representing twenty clients who claimed that Feron had illegally acted as a judge in hearing their cases, declared he would appear at the state's attorney's office tomorrow morning and ask that Feron be indicted.

The Oak Park village board has voted to abolish the office of police magistrate, but Feron maintains that he is empowered by his commission to act as magistrate until his successor is elected and qualified. He was arrested three weeks ago on the complaints of two citizens, and yesterday the case came up for hearing before Justice Martin H. McGrath.

Attorney H. L. Carmody, representing Feron, got a change of venue. The case was transferred to Justice William P. Churchill, and this time Attorney Cantwell and Assistant State's Attorney Edward Markham got the change of venue. Justice John L. Kreitzer refused to hear the matter, and when it was taken before Justice Frank Aring, Attorneys Cantwell and Carmody got into an argument. While they were arguing Prosecutor Markham, in disgust, he said, nol prossed the charges.

Robert J. Hyde, 89, Dies; Had Civil War Record

Evansville, Ind., April 26.—[Special.]—Robert J. Hyde, 89 years old, veteran of the civil war, died at his home here today, reducing the number of civil war veterans here to twelve. Hyde enlisted at the outbreak of the war, in Company B, 76th Volunteers of New York. He was captured in the battle of Bull Run and spent several months in Andersonville prison. He served as a member of the first police force here.

BLASE BROADWAY HAS FOX MASCOT; IT LICKED A COP

Fugitive 'Kisses' Captor Into Hospital.

BY TOM PETTEY.
[Chicago Tribune Press Service.]

New York, April 26.—[Special.]—Eighth avenue went in for fox hunting this afternoon with Patrolman Henry Bosell as master of the hounds. That is Patrolman Bosell would have been master of the hounds if there had been any hounds. As it was there was only a fox and a lot of people, hardly any of them properly dressed or mounted for the chase.

The patrolman, off duty and bound for the circus at Madison Square Garden, was sauntering down the avenue with his mind on lions, tigers, elephants, and peanuts. There was no thought of heather fields, brush piles nor skill testing hedges in his mind. If his reflections at the moment touched upon hounds, they concerned the two legged breed rather than the baying kind.

Cop Starts the Game.

Passing the corner at Fifty-sixth street, a locality better known for its games than game, the patrolman saw a small gray animal streak past him. All Manhattan patrolmen have a working knowledge of alley cats. This was not an alley cat, so patrolman Bosell gave chase.

"Tally ho," he cried, having read of the fox hunts on Long Island in the old Police Gazette, and then forgetting that he lacked hounds, hunter or red coat, he set out at what might be described as a brisk fox trot.

Master Reynard took cover in an areaway flanked by a door which had a little hole through which one could peep before opening. There the master and his hunters surrounded the animal. Patrolman Bosell, whose technical knowledge of the niceties of the chase appeared almost as exhausted as his two dogs [feet not hounds] picked up the fox, not by the brush, but by the neck.

Foxes, even rare Inca foxes, as this one later proved to be, resent such unorthodox handling. Both the patrolman and the fox spat. The officer was not quite certain, at the moment, that he had captured a fox. He had heard of a somewhat similar animal and its effective methods of defense.

Oh! What a Kiss.

And then the Peruvian fox began to assert himself. He wiggled twice, yelped a couple of times and reached up and kissed the patrolman right under the nose. Patrolman Bosell said something a lot more effective than "ouch" and took a taxi to Polyclinic hospital where a surgeon took six stitches in Bosell's upper lip.

Permanently deprived of their master of hounds [or dogs] the chase continued in a haphazard manner. The fox, apparently knowing his way about, headed for the vicinity of Broadway where almost every back and front door has a peep hole. His pursuers are certain that they saw the silver gray animal enter one of these places through a peep hole. Apparently he found sanctuary there. At any rate there is a new mascot in Harry's place—a silver gray fox—and they say he'll never be draped around a chorine's neck, for he licked a blue coat.

Other Radio Stations

6:30—Stebbins Boys. WENR.
6:45—The Goldbergs. WENR.
6:45—Billy Jones and Ernie Hare. WMAQ.
7:00—American Taxpayers' Program. KYW.
7:00—Big Time. WLS.
7:30—The Old Counsellor. WMAQ.
7:30—Melody Moments. WLS.
8:00—Adventures of Sherlock Holmes. WMAQ.
8:00—Grace Moore, soprano. KYW.
8:30—Gladys Rice, soprano. WENR.
9:00—Bob Nolan's Serenaders. WMAQ.
9:00—"Music That Satisfies." WBBM.
9:00—Helen Wills Moody. WENR.
9:45—Myrt and Marge. WBBM.
10:00—Amos and Andy. WENR and WMAQ.
10:15—Alice Joy, contralto, and Ol' Hunch. WENR.

BANDIT LEADER SEIZED AN HOUR AFTER ROBBERY

Frank Chismundy, sought for months as leader of a bandit gang, was arrested yesterday on a street car in Hammond, an hour after he and two of his followers had taken $2,000 in a holdup of the Metropolitan Life Insurance company office at 5246 Hohman street, Hammond.

Policeman James Kelly of Gary was shot and killed recently when the search for Chismundy led police to an Oak Park apartment. The bandit leader was not found but an alleged member of his gang, George Copley, shot and killed Kelly to escape arrest. Copley was arrested later in Zanesville, O., and was brought back here to face the murder charge.

Chismundy boarded a Chicago bound street car after yesterday's robbery in which five office employés and 28 agents of the insurance company were terrorized. He was recognized and asrested by Policeman Harry Rinback of the Hammond force. Chismundy was carrying a suitcase containing $4,000 which he confessed was the proceeds of the Hammond robbery and two robberies last Thursday in Lansing, Mich.

PRINCE OF WALES STEPS ON TOE AND GETS STEPPED ON

NEWCASTLE, England, April 26.—(AP)—The prince of Wales' toes were stepped on today, presumably on the theory that "a toe for a toe" is proper etiquette.

The prince was visiting at a nursery school near Gateshead, and as the children crowded about him, he stepped on the foot of a lad named Patrick.

"O, I'm so sorry, Patrick," said the prince, "now you can tread on mine."

And very solemnly the lad walked on the royal toes.

Bullet Wound Indicates Woman Was Murdered

Theories of murder were advanced by police last night in the death of an unidentified woman, about 25 years old, whose body was taken from the drainage canal at Harlem avenue last Saturday. The theories are based on what appears to be a bullet wound in the ear. The woman had been dead about two months when found. She wore a yellow sweater bound by a black belt, with white buckle, a black skirt, a black plush coat, tan hose, and kid gloves, and no shoes. The body is at the county morgue.

HEFLIN TELLS HIS GRIEF TO SENATE —FOR SIX HOURS

Pleads Defeat Be Ruled "No Election."

Washington, D. C., April 26.—[Special.]—J. Thomas Heflin of Alabama, in a six hour appeal from the floor of the senate chamber, called upon his former colleagues today to restore him to the seat he held for eleven years and which he claims was fraudulently wrested from him by Senator John Bankhead in the 1930 elections.

SENATOR J. THOMAS HEFLIN. [Acme Photo.]

Widely known for his oratorical ability, the former senator kept the galleries packed throughout his lengthy address as he besought the membership to declare the 1930 senatorial contest in Alabama "no election."

He declared he had "leads" which would indicate that more than a million dollars was spent by the "machine" in Alabama to defeat him in 1930. Fourteen thousand absentee votes were cast, he said, "twice as many as have ever been cast in a southern state election before." One of the leads, he asserted, led to Jouett Shouse and John Raskob, "although we have not been able to follow that lead through."

Attired in the long black coat, white vest, and flowing black tie which he affects, Mr. Heflin described himself as a "victim of political assassination."

Because he refused to support Alfred E. Smith for the presidency in 1928, he was barred from the Democratic primary in Alabama, but ran as an independent. He was defeated by Senator Bankhead by a majority of 50,000. A senate committee has upheld Bankhead's victory.

Dr. John P. McNichols, S.J., Detroit College Head, Dies

Ann Arbor, Mich., April 26.—(AP)—The Rev. John P. McNichols, S. J., president of the University of Detroit, died tonight in a hospital here. He had been in the hospital for two weeks.

POPE PIUS TESTS OUT MARCONI'S NEW RADIOPHONE

[Chicago Tribune Press Service.]

ROME, April 26.—Experiments performed today in the Vatican gardens by Senator Guglielmo Marconi effectively demonstrated the practicability of equipping Vatican city's telephone system with instruments to use Marconi's ultra short wave wireless transmission, which cannot be intercepted.

Pope Pius XI. himself, wearing a headpiece, listened to a conversation transmitted over ultra short waves from the Vatican radio station only a couple of hundred yards away. Reception was perfect and the pontiff expressed his satisfaction.

Similar experiments have been carried out which make it possible for the pope to telephone by wireless to Castel Gandolfo, 15 miles away, where it is reported he expects to spend part of the summer months.

Leiter's Widow Guardian of Children's Estates

Mrs. Juliette Leiter, widow of Joseph Leiter, financier and sportsman, who died on April 12, was appointed guardian of the estates of her two children, Thomas, 20 years old, and Nancy, 15 years old, yesterday in the Probate court. Oscar S. Caplan, assistant to Probate Judge Horner, fixed Mrs. Leiter's bond at $250,000. The annual income under the trust funds established by the children's grandparents, Mr. and Mrs. Levi Z. Leiter, and their father will approximate $174,000 each, Mr. Caplan was informed.

WRIGLEY'S
presents
ELY CULBERTSON
World Bridge Authority
3:30 today WENR
Play this hand before lesson. Be sure to have cards laid out in front of you for talk. See what Mr. Culbertson would do.

	♠—95 ♥—8632 ♦—K865 ♣—K85	
♠—KJ102 ♥—AK09 ♦—94 ♣—QJ10	W E S	♠—87643 ♥—754 ♦—7 ♣—6432
	♠—AQ ♥—J10 ♦—AQJ1032 ♣—A97	

South-Dealer. Both Sides Vulnerable

MRS. M. S. BARRY DEAD; FRIEND OF CHIEF SHABBONA

Mrs. Martha Strawn Cook Barry, who was a friend of the Indian chief Shabbona and one of the first women students at Northwestern university, died yesterday at El Paso, Tex., where she had been spending the winter and spring months with her daughter, Mrs. William L. Lomax.

MRS. MARTHA BARRY.

Mrs. Barry was 88 years old. She was born in La Salle county and attended school in a log house there. Often she recalled attending the Lincoln-Douglas debates that preceded the civil war. In her childhood Shabbona, according to her friends, was a frequent visitor at the family home.

Her first husband, George D. Cook, was a wholesale grocer in Chicago before the fire of 1871. Her second husband was Augustus Barry. The latter died several years ago. Surviving Mrs. Barry are her daughter and a son, Leroy Cook.

HEIRESS FILES DIVORCE ACTION IN RENO COURT

Mrs. Dorothy Alexander Hitchens of Chicago filed suit for divorce in Reno yesterday against Benjamin F. Hitchens, 1205 Madison park, western manager for a Philadelphia publishing house. She is a daughter of the late Herbert G. Alexander, president of the Continental Casualty company, who died in Paris in 1928, leaving an estate of $1,500,000. Mrs. Hitchens charged her husband with cruelty and stated that they had been separated for five years. The Hitchens were married in Chicago in 1913 and have three children, Marjorie, 17; Benjamin, 15, and Herbert, 14.

STATE INSPECTOR POISONS HIMSELF.

Pekin, Ill., April 26.—(AP)—Harry S. Moore, state gravel inspector, was found dead in his room here today, apparently of poison self-administered.

WGN
The Chicago Tribune Station on the Drake Hotel

"Easy Aces"

A chuckle-packed quarter hour! The program opens with a laugh and will leave you hanging on to your chair! Hear Jane's dumb cracks and Ace's wise ones—you can kibitzize all you like. Here's a guaranteed grin-getter!
at 9:30 P. M.
Sponsored by Lavoris.

TODAY'S PROGRAM.

7:30—Leonard Salvo's Mail Box.
8:15—Melody Magic.
8:30—"The Grand Old Hymns."
8:45—Tom Blanchard's Show.
9:00—Charlie White's Gym of the Air.
9:15—Clara, Lu 'n' Em—for Super Suds.
9:30—Board of Trade Grain Reports.
9:35—Carl Hoefle, pianist.
9:50—"The Friendly Masters."
10:00—Tom, Dick and Harry.
10:15—Music Weavers' Quarter Hour.
10:30—Round the World Cooking School.
10:45—Digest of the News.
11:00—Happy Hank; Joseph Hassmer.
11:30—"Painted Dreams."
11:45—Music Weavers.
11:50—Good Health and Training—Dr. Julius Novak.
12:00—Mid-Day Services — Dr. Albert W. Palmer.
12:30—Palmer House Ensemble.
1:00—Allan Grant, pianist.
1:15—Temple Trio.
1:30—Ruth Atterbury Wakefield—Historical Sketch.
1:40—Lawrence Salerno, baritone.
2:00—Palmer House Ensemble.
2:15—Charis Program.
2:30—Knitting Guild.
2:40—Allan Grant, pianist.
2:45—Baseball—Cubs vs. Pittsburgh—For Thompson's Restaurants.
4:45—Joseph Hassmer, baritone.
5:00—"Over at the Hoopers'."
5:15—Twilight Symphony Concert.
5:30—"Uncle Remus"—for Dromedary Dates.
5:45—Little Orphan Annie—For Ovaltine.
6:00—Kellogg's Singing Lady.
6:15—Harold Teen.
6:30—"Syncopated Psychology," Joe Trent.
6:45—Art Kassel's Orchestra from the Bismarck Hotel.

EVENING

7:00—Allie Lowe Miles—For Linit.
7:15—Singin' Sam, the Barbasol Man.
7:30—Kate Smith—For La Palina.
7:45—The Colonel and Bud—For Ivory Soap.
8:00—Gold Medal Fast Freight.
8:15—"Melodies with a Zipp."
8:30—Eno Crime Club.
9:00—Monarch Melody Man—For Monarch Finer Foods.
9:15—Tomorrow's Tribune.
9:25—March Time.
9:30—Easy Aces—For Lavoris.
9:45—Arzen Melody Hour.
10:00—The Dream Ship.
10:14—Weather Forecast.
10:15—Maxwell House Tune Blenders.
10:30—Morton Downey—For Camel.
10:45—Wayne King's Orchestra from the Aragon Ballroom.
11:15—Ted Weems' Orchestra from the Trianon Ballroom.
11:45—Carl Moore and his Drake Hotel Orchestra; Art Kassel's Orchestra and Herbie Kay's Orchestra from the Blackhawk Restaurant.

Thursday's Features

7:45—Cubs vs. St. Louis.
8:00—"Over at the Hoopers'"—sketch.
6:00—"The Singing Lady."
7:45—Angelo Patri—child training.
8:30—Love Story—dramatic sketch.

Jason Rogers, Former Publisher, Is Dead

Falmouth, Mass., April 26.—(AP)—Jason Rogers, once publisher of the New York Globe and general manager of the Kansas City Journal-Post, died tonight at his home after a long illness. He was 61. He organized the Associated Newspapers in 1911, the Bureau of Advertising of the American Newspaper Publishers association in 1912, and formulated the plan for the audit of the bureau of circulations in 1913.

DEATH NOTICES

Fraternal Notices.

DEARBORN LODGE 310, A. F. & A. M.—Members assemble 5203 Lake Park-av. Thursday, April 28, 2 p. m. Funeral Morris C. Simons. JOHN ANAL, Master.

KILWINNING LODGE, NO. 311, A. F. & A. M.—Members will meet at lodge hall Wednesday, 12:30 p. m., to attend funeral of Brother Frederick Norlin.
HARRY RHODES, Master.
RAYMOND NOLTE, Secy.

BARRY—Martha Strawn Cook Barry, April 26, at El Paso, Tex., aged 88 years, mother of Leroy Cook and Mrs. William L. Lomax. Funeral Oakwoods cemetery chapel Thursday afternoon. Time announced later.

BINDER—William Fred Binder, beloved husband of Martha, fond father of Milton, son of Mrs. Minnie Binder, brother of Mabel, George, John and Walter. Funeral Wednesday, April 27, at 2:30 p. m., at chapel, 9704 Franklin-av., Franklin Park. Interment Mount Emblem.

BOND—William H. Bond, loving husband of Frances and beloved father of George W., and William L., formerly with C., M. & St. P. R. R. Member of Washington lodge, No. 605, I. O. O. F. Services at chapel, 7319 Madison-st., Forest Park, Thursday, April 28, 2 p. m. Interment Elmwood.

BUSH—Guy L. Bush, April 25, 1932, fond husband of Anna W. Bush, loving father of Lucile and Bruce. Funeral services Congregational church, Downers Grove, Ill., Wednesday, 3 p. m. Interment Blodgett cemetery. Please omit flowers.

CALAMARI—Sylvia Calamari, nee De Martini, beloved wife of John B. Calamari and daughter of Joseph and Rosa De Martini. Funeral Thursday, April 28, at 9 a. m., from chapel, 1159 N. Clark-st., to St. Edward's church. Interment at All Saints.

CERNY—Anton W. Cerny, of 817 W. 51st-pl., beloved husband of Mary Cerny, nee Mullor, fond son of Joseph and Anna Cerny, brother of Barbara Vanek and Joseph Cerny. Funeral Thursday, April 28, from chapel, 2611 S. Lawndale-av., at 9 a. m., at St. Procopius' church.

COMBS—Louis G. Combs, son of Elizabeth, brother of Fred, Mrs. Marion Falasky, Lucy, Janet and John. Funeral at late residence, 437 W. 79th-pl., Thursday, 2 p. m. Interment Mount Hope.

CONCANNON—Dorothy C. Concannon, darling daughter of Patrick and Margaret, nee O'Connor, of 7436 Rhodes-av., beloved sister of Lawrence, Margaret, Rose, Patricia, and the late John and Avilena. Funeral Thursday at 2 p. m. from residence. Burial Mount Olivet.

CRANDALL—Fred C. Crandall, April 24, 1932, beloved husband of Dorothy Crandall, father of Irene Nielsen, and brother of Carrie Chittick and George Crandall. Member of Cicero chapter, No. 180, R. A. M., and B. of L. E., No. 404. Funeral Wednesday, 1:30 p. m., at funeral home, 318-20 N. Central-av., Austin, under auspices of Austin lodge, No. 850, A. F. & A. M. Interment Rosehill.

DRISCOLL—Katherine Kealy Driscoll, beloved wife of the late Timothy Driscoll, fond mother of Thomas, James, Mrs. Charles Sullivan, and the late John P. and Frank Driscoll. Funeral Thursday, April 28, at 9 a. m. sharp, from her residence, 1934 S. East-av., Berwyn, Ill., to St. Odilo church. Interment Mount Carmel. Member of St. Patrick's court, No. 11, W. C. O. F. Ottawa, Canada, papers please copy.

DUTCHER—Andrew J. Dutcher, suddenly, April 26, at his residence, 1544 Sherwin-av., beloved husband of Anna L., father of William R., son of Margaret B. Dutcher, brother of Mrs. Margaret Alexander and Florence Dutcher of Omaha, Neb., grandfather of Joanne Louise. Funeral notice later. For information, Sheldrake 4614, Omaha, Neb., papers please copy.

ESTEP—Virginia Estep, suddenly, daughter of Mrs. Arthur R. Estep and the late Arthur H., sister of Mrs. L. H. Mains and Ella Jean Estep. Services Wednesday, April 27, at 2:30 p. m., at her home, 9827 Prospect-av. Cremation at Oakwoods.

FOLEY—Thomas Foley, beloved husband of Anna Devitt Foley, fond father of Catherine, Sara, James, Margaret, Rose, Thomas, Mrs. J. O'Connor, Mrs. N. Rabig, Mrs. L. Peters and the late Helen and Loretta. Funeral from his late residence, 8038 Aberdeen-st., Thursday, April 28, at 10 a. m., to St. Sabina's church. Interment Mount Olivet. Information call Prospect 3889.

HAUDE—William F. Haude, beloved son of Herman and Maria, brother of Charles, Mrs. Olga Irwin, Lydia and Edna Haude. Funeral at residence, 1043 Clarence-av., Oak Park, Thursday, at 2 p. m. Interment Oakridge cemetery. Member of Circle lodge No. 938, A. F. & A. M.; Circle chapter No. 246, R. A. M.; Maywood council No. 110, R. & S. M.; Humboldt Park commandery No. 79, and Medinah temple.

HUMPHREY—Donald Humphrey, April 26, 1932, beloved husband of Ethel Bosse Humphrey and brother of Frederick Humphrey. Funeral services Thursday, at 2 p. m., at his residence, 1655 Sedgwick-st. Interment at Rosehill.

JACOBSON—John L. Jacobson, beloved husband of Rose, fond father of Edwin J. Jacobson. Funeral Thursday, April 28, at 1 p. m., at chapel, 930 E. 47th-st. Cleveland, O. papers please copy.

LARSON—Anna G. Larson, of 6535 Greenwood-av., April 25, 1932, wife of Fred Larson, aunt of Gunnar Nordstrom and Mrs. Petrine Pedersen. Funeral from chapel, 63d and Harvard, Thursday, April 28, at 2:30 p. m., to South Shore M. E. church, 79th and Burnham-avs. Interment at Oakwoods.

LESLIE—Joseph F. Leslie, 8001 S. Green-st., beloved husband of Margaret, fond father of Berenice C., Vernon A., and Marion L. Funeral at chapel, 7111 S. Halsted-st., Thursday, April 28, at 2 p. m. Interment Evergreen. Call Triangle 5878.

MALO—Zebbie Malo, April 26, beloved brother of Mrs. Henry L. Garrison and Mrs. Lillian Malo Whisler. Funeral from sister's residence, 1518 E. Marquette-rd., Thursday at 9:15 a. m., to St. Cyril's church. Burial at Calvary.

NOWAK—Mary Nowak, nee Kair, beloved mother of Mrs. Lucille Murphy, Mrs. Clara Nobel, Irene and Mrs. Celeste Rudnik. Funeral Friday, April 29, 1932, at 9:30 a. m., from her late home, 646 S. East-av., Oak Park, to Ascension church, where solemn high mass will be celebrated. Interment St. Adalbert's. Phone Cicero 200 or Lawndale 5799.

O'BRIEN—Mary J. O'Brien, nee Doyle, beloved wife of John J. O'Brien, fond mother of Mrs. Mollie Berger, John J. Jr., Elmer J., and Ray W. O'Brien, sister of James and the late P. J. and Thomas Doyle. Funeral, Thursday, 9 a. m., from the late residence, 4336 Wilcox-at., to St. Mels church. Interment Calvary.

O'BRIEN—Elizabeth Gaynor O'Brien, sister of Thomas Gaynor and Esther Gaynor Butler. Funeral Thursday, 9 a. m., from residence, 52 N. Lockwood-av., to St. Thomas Aquinas church. Interment Calvary.

SCHMITT—Nickolaus Schmitt of 8109 S. Green-st., April 26, 1932, husband of the late May Schmitt, father of Arthur, Mabel, and Joseph, grandfather of Howard Piantz. Services at chapel, 63d and Harvard, Thursday, April 28, at 2 p. m., under auspices of Waldeck lodge, No. 674, A. F. & A. M. Interment Mount Greenwood.

SCHROEDER—Mary Schroeder, nee Udelhofen, wife of the late Servatius, mother of Margaret Zimmerman, Catherine Dallos, Elisabeth Burns, Bert, Serva and Fred Schroeder, and the late Sophie Taubitz. Member of St. Cecelia's Court, No. 339, W. C. O. F., and St. Mary's Sodality. Funeral from residence, 11343 Indiana-av., Thursday, 9 a. m., to St. Willebrord church. Interment St. Mary's cemetery. Pullman 0372.

SHERRY—Margaret Sherry, of 17 N. Kedzie-av., beloved sister of James, Matthew, Mrs. Catherine Keenan, Mrs. Mary Johnson. Funeral Thursday, April 28, 9:30 a. m., from chapel, 3150 Harrison-st., to Our Lady of Sorrows church. Interment Mount Carmel. Native of Carrickmacross, County Monaghan, Ireland.

SIMONS—Morris C. Simons, April 26, at 423 E. 88th-pl., beloved husband of Ethel, nee Johnsen, fond father of Robert, son of Mrs. Caroline Simons, brother of Harry, Robert, Leonard, and Mrs. Dela Jerus. Funeral Thursday, at 2 p. m., at chapel, 5203 Lake Park-av., under auspices of Dearborn lodge, No. 310, A. F. & A. M. and Square post No. 232, American Legion. Interment Mount Mayriv.

SWENSEN—Florence C. Swensen, nee McAvoy, beloved wife of Martin Swensen, mother of Martin, daughter of Daniel and Mae, nee Ryan, sister of Mrs. Mae Prince and Richard McAvoy. Funeral Thursday, 9 a. m., from 1480 N. Lotus-av., to St. Peter Canasius church, to Mount Carmel cemetery.

CEMETERIES.

TWO 8 GRAVE LOTS—BEVERLY CEMETERY. For particulars Prospect 4230.

CROSSWORD PUZZLE

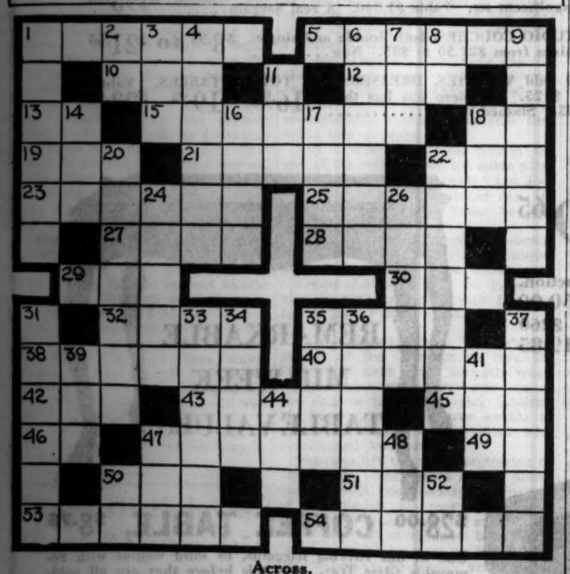

Across.

1. "The — knows!"
5. Customs
10. Summit
12. Goof
13. From
15. News
18. Him
19. Stay behind
21. A day
22. Ask
23. Rubber
25. Annoy
27. Mislay
28. Discover
29. Sick
30. Likely
32. Greedy
35. Formerly
38. Card term
40. Arriving
42. Tosh
43. Approaches
45. Automobile
46. Upon
47. Calculate
49. Am
50. Deface
51. Urge
53. Landscapes
54. Soldiers

Down.

1. Filched
2. Near
3. Speck
4. Thinks
6. Fishes
7. Omnibus
8. Pronoun
9. Directs
11. Appropriate
14. Long way off
16. Venture
17. Part of neck
18. Color
20. Chivalrous
22. Astringent
24. Decipher
26. Convulsion
31. Mistakes
33. Disregard
34. Judge
36. Color
36. List
37. Exit
39. Age
41. Arrest
44. Mimic
47. Be able
48. Self
50. Myself
52. Proceed

ANSWERS TO YESTERDAY'S CROSSWORD PUZZLE

FROM FORGING TO HARDENING

After the major filing operations such as forging, annealing, grinding, cutting and hardening, Nicholson Files are carefully inspected by men thoroughly familiar with their work.

Repeated and careful inspections are largely responsible for the uniform quality of Nicholson Files.

At hardware and mill supply dealers'

NICHOLSON FILE COMPANY
Providence, R. I., U. S. A.

NICHOLSON U.S.A.

A FILE FOR EVERY PURPOSE

AUCTION
Entire Remaining Stock of the
W. P. NELSON COMPANY
DRAKE HOTEL
COMMENCING WEDNESDAY, APRIL 27th at 2 and 8 P. M.
This Superb Collection of Period Furniture, Art Objects, Silver Plate and Ceramics to Be Disposed of Within the Next Few Afternoons and Evenings.
ALBERT J. MENDELSSOHN & COMPANY
AUCTIONEERS

352 OUT OF A 1000 FUNERALS BY Lain & SON UNDERTAKERS
CASKETS AS LOW AS $25.00
Telephone Wentworth 0035
COST LESS THAN $200
63rd & HARVARD

REVELL'S

WABASH AVE. AT LAKE ST.

..after 56 yrs. of LEADERSHIP

Going Out of Business Forever!

IMMEDIATE LIQUIDATION AT 50% 60% 70% 80% REDUCTIONS

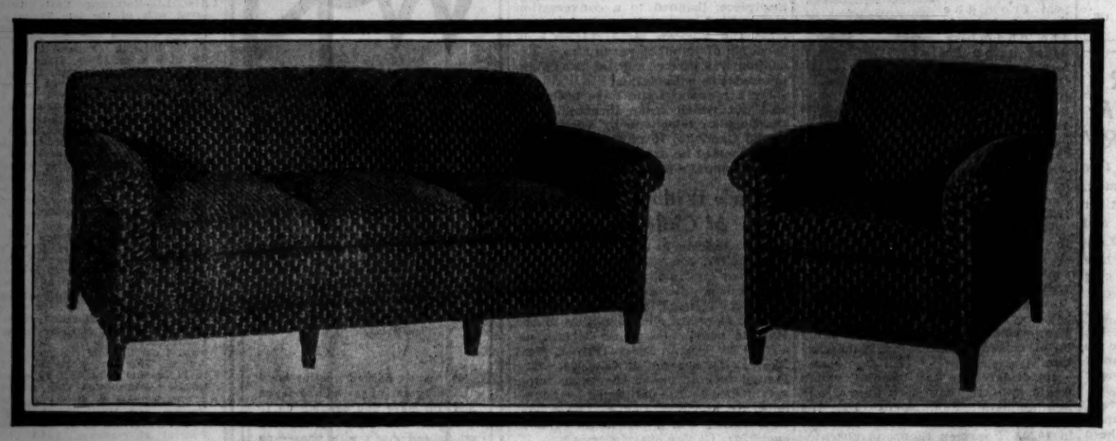

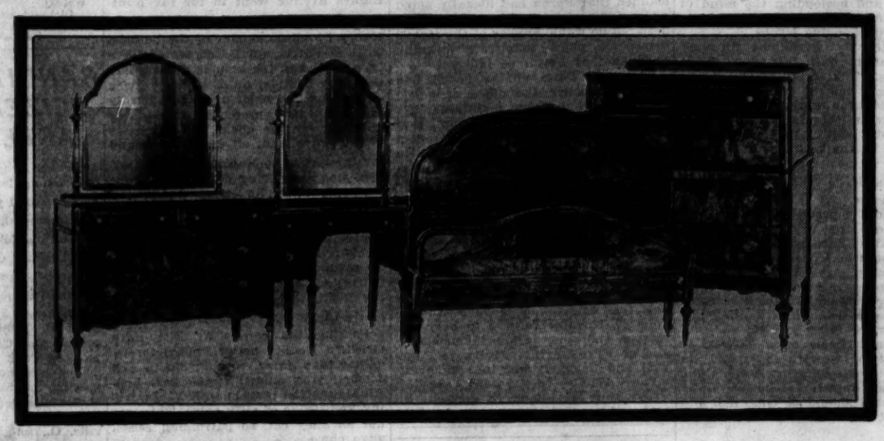

PRICES LOWER THAN FACTORY COST

The Suite, illustrated, is a finely constructed Lawson type Davenport and Chair in Tapestry and Tapette. Loose Reversible Cushions. $95 value..... **$31.00**

Davenport Only, $21.00

$1,100 DAVENPORT AND CHAIR—Solid mahogany, exquisitely upholstered in figured velvets; a rare bargain.. **$295.00**

75 LOUNGING CHAIRS with down cushion seats; wide range of fabrics. Value to $95. Exceptional..... **$32.65**

OCCASIONAL TABLE in richly carved genuine Walnut. A feature piece, value $72..... **$24.65**

A group of odd WINDSOR CHAIRS; some sets of 4 and 6. Values to $15. Now..... **$3.95**

150 FOOT STOOLS, imported French Frames, upholstered in Fine Fabrics in our own workrooms. $18 value. **$4.95**

FIRESIDE BENCH, imported hand carved frame, upholstered in rich Italian Velvets; a $90 value..... **$39.75**

SECRETARY in Brown Mahogany and Gumwood. Value $65. A special Feature and a real bargain at..... **$24.75**

VALUES UNHEARD OF BEFORE UNEQUALLED TODAY

The Bedroom Suite, illustrated, is real high quality construction in Walnut. 3 Pieces, consisting of Bed—either full size or Twin, Chest and choice of Dresser or Vanity. $159.50 value **$69.00**

BEDROOM SUITE—3 pieces, Butt Walnut Front, dustproof throughout. $249.50 value; a "real buy" at.... **$94.00**

BEDROOM SUITE—3 pieces Butt Walnut Front with Maple Overlays, beautifully carved. $275 value..... **$114.85**

3-piece BEDROOM SET in Carolean Walnut. A truly magnificent set. Value $1,840. A real bargain..... **$495.00**

STUDIO COUCHES, both double and single. Values from $22.50 to $55. Now..... **$8.95 to $21.65**

69 Odd VANITIES, DRESSERS and TOILET TABLES. Values to $125. No piece was less than $45. Slashed to..... **$16.95 $19.95 $23.95**

ALMOST UNBELIEVABLE DINING ROOM VALUES

Only because we must sell everything in the store are such prices possible

Think of it! This beautiful Early American Dining Room Suite of 7 pieces—Table and 6 Chairs—an actual $165.00 Value at today's prices..... **$79.65**

The $92 BUFFET to match, $43.85. $96 CHINA CABINET, $44.65. $39.50 SERVER, $19.65.

DINING ROOM SUITE of 11 pieces, Solid Oak, finely hand carved, antique Oak inlay. A Grand Rapids Bookcase Co. production. Former price, $1,875..... **$850.00**

DINING SUITE, 8 pieces, Sheraton design, all Mahogany. Former price, $425..... **$189.00**

DINING SUITE, 7 pieces, Hepplewaite Design in Walnut. $260 Value..... **$119.85**

HERE'S A REAL BARGAIN

ENGLISH LOUNGE CHAIR

Still a goodly number of these beautiful high grade Chairs from which to select—a wide variety of covers—was good value at $25. **$10.00**

OCCASIONAL CHAIRS Solid Mahogany, upholstered in rich fabrics. Values to $45..... **$13.95**

THREE DRAWER SOLID WALNUT

$28 Commode $12.50

Other COMMODES, some truly magnificent pieces. Values to $150..... **$65.00**

RUG PRICES

TO FORCE IMMEDIATE SALES

SEAMLESS WOOL VELVETS, 9x12—Values to $45..... **$22.95**

AMERICAN ORIENTALS, reproductions—Values to $77.. **$49.75**

AMERICAN ORIENTALS, woven through—Vals. to $100. **$59.85**

CHINESE REPRODUCTIONS, oval shape 30x60—Val. $32.50 **$19.75**

EMBOSSED RUGS, 27x52, lifetime wear—Vals. to $22.50 **$12.00**

MADE UP CARPET RUGS Sizes 4.6x6 up to 9x13.6. Prices slashed to **$6.85 to $47.50**

MATTRESS & BOX SPRING TO MATCH **$18.95**

All sizes—may be bought separately; $40 value—both for

BOX SPRING MATTRESS—8 oz. Standard A. C. A. Ticking. $39 value. Your choice of either mattress or spring..... **$19.00**

REVELL'S Finest Felt, Hair and Lambswool INNER SPRING MATTRESS. Regularly priced at $59.50—Now..... **$27.00**

REMARKABLE MID-WEEK TABLE VALUES

$28.00 COFFEE TABLE, $8.75

One of our striking bargains, in solid walnut with removable Glass Tray. Get this before they are all sold.

Other COFFEE TABLES, values to $125, $49.65

STARTLING VALUES IN ORIENTAL RUGS	
$1,275 Turkish MELLES, 13.1x18.9.....	$495
$1,475 Turkish MELLES, 14.1x20.3.....	$550
$950 Turkish MELLES, 11x18.....	$435
$1,350 Persian SAROUK, 12.3x19.7.....	$550
$1,350 Persian SAROUK, 12x17.2.....	$495
Antique FERAGHAN, 6x14.8, was $450....	$95
Antique KAZAK, 5x8, was $750.....	$185

ALL SALES FOR CASH! NO EXCHANGES! NO REFUNDS!

SECTION TWO
SPORTS
MARKETS
WANT ADS

Chicago Daily Tribune

THE WORLD'S GREATEST NEWSPAPER

WEDNESDAY, APRIL 27, 1932. *** 19

"I got 33 replies to my Barter & Exchange ad and made the trade I wanted."—Mrs. Otto Zelm, 2175 Giddings St.

Want to swap? Tribune Want Ads can help you do it! Just call Superior 0100—Adtaker.

JONES WHIPS TERRY; KEEPS 160 POUND TITLE

WANT A FIGHT? JUST MENTION APRIL TO CUBS

They'll Play Pirates Today—Maybe.

BY IRVING VAUGHAN.

There was a trace of snow on the Wrigley field premises shortly before noon yesterday and under the circumstances there was no possible choice except to order that the Cubs and Pirates refrain from unveiling themselves in the ceremonies scheduled for the afternoon. It was the second consecutive postponement of the series because of the pneumonia laden atmosphere.

William Veeck, the Cubs' president, after concluding that to attempt a game would be foolhardy for all concerned, promptly went into a huddle with himself and proclaimed that something will have to be done about delaying the annual big league openers until after winter weather actually departs. The same view was expressed by John Heydler, the National league secretary, a week ago.

Last December when the sixteen major magnates were assembled here in their annual joint session, Veeck put before them the matter of breaking away from the old idea that the races had to start in the middle of April.

April Poor Baseball Month.

Veeck pointed out that the April weather is invariably bad; that spring arrives later than in other years, and that the postponements, after everybody had been worked up to a fever stage over the opening, caused an anti-climax in interest.

The magnates responded to Veeck's proposal with a vote. When the ballots were counted Veeck's proposal had been supported to the extent of one vote. That was his own. The fifteen others wanted to continue as in the past. The majority of big league owners are that way. They are inclined to be satisfied with their habits. Veeck will give them another chance at next winter's meeting to vote on the same suggestion.

Figures on postponements in the last few seasons support the stand taken by Veeck and Heydler. The first week in 1930 was so bad that almost all the big league turnstiles grew rusty. Last year the first week was satisfactory, but the weather then turned sour and there were cases of entire series being erased. The American league last season played all its scheduled games in the first week and then rolled up fifteen postponements before May 2.

This spring delays have been numerous even though many games were played in weather which worked a hardship on the few brave souls who attended. The American league, including yesterday's program, has lost 12 games since the season opened April 12. The National during the same time has been cheated out of 11 scheduled games. Every game played by the Cubs in Cincinnati, St. Louis, and here, was conducted under unfavorable conditions. The luck of the Sox in this respect has been no better.

Harridge Supports Owners.

William Harridge, American league president, who now opposes any change in starting time, said yesterday that he merely was voicing the opinions of his club owners. Being one of the men entrusted with the job of drawing up the annual schedules, Harridge is acquainted with the difficulties which would arise if two weeks were cut from the present playing time. One week, by switching games from Philadelphia, where Sunday ball is barred, could be absorbed, but the other week would have to be added at the finish. That would mean closing about Oct. 6, with the world series to follow.

If the Cubs and Pirates can get together today, Pat Malone, who has been ready for work since Monday, will be put on the job against Harris or Swetonic. Although Boss Hornsby will have a new outfield combination in action, he contemplates no change in the batting arrangement. Johnny Moore will bat in third place, which belonged to the injured Ki Cuyler, and Danny Taylor, who is slated for right field, will bat fourth, which was where Vin Barton was posted.

The two postponements will be played off as parts of double headers here May 29 and July 3.

Happy Birthday to You, Rogers; It's 36th for Cub Boss

Today will be a red letter day for Rogers Hornsby, ball game or no ball game, victory or no victory. It's the Cubs' manager's 36th birthday anniversary and the 17th he has celebrated in big leagues.

Hornsby, one of baseball's greatest right hand hitters, was born in Winters, Tex., on April 27, 1896. Eighteen years ago Hornsby started his baseball career, coming up to the St. Louis Cardinals after a little more than one season of minor league experience.

In seventeen and a half seasons as a major leaguer, Hornsby has compiled an all time batting average of .361. After hitting .331 with the Cubs last year, Hornsby has kept himself on the bench all year, with the exception of a few exhibition games, just to give the rookies and lesser known Cubs a chance to grasp at stardom.

THE GUMPS—SPOOKS

WHAT IS THIS FEAR THAT HENRIETTA HAS THAT SHE IS BEING SHADOWED?
FOR THE LAST WEEK OR SO SOMEONE HAS BEEN PROWLING AROUND THE HOUSE- SHE IS SURE OF THAT-
4-27
SHE WAS JUST CARRYING A CUP OF TEA TO TOM WHEN A SOUND CAUGHT HER EAR- IT CAME FROM OUTSIDE THE WINDOW AS SHE WAS PASSING- SHE PAUSED FOR A MOMENT- HER BLOOD RAN COLD- SHE STOOD ROOTED TO THE SPOT-
YEOW!
HER SHRILL CRY BROUGHT TOM HURRYING DOWN THE STEPS-
HENRIETTA! DARLING!
SPEAK TO ME, DEAR- ARE YOU HURT? WHY, HENRIETTA- SWEETHEART- WHAT HAPPENED?
DID YOU SEE IT? A MAN- STANDING RIGHT OUTSIDE THAT WINDOW-
WHO IS IT? DOES HENRIETTA IMAGINE ALL THIS? IS SHE JUST SEEING THINGS?
SIDNEY SMITH
Reg. U. S. Pat. Off. Copyright, 1932 by The Chicago Tribune.

TALKING IT OVER

BY ARCH WARD.

HELEN WILLS MOODY, seven times national woman's singles champion, is on her way to Europe again. Press dispatches stated she carried 28 rackets with her, so she probably intends to play a little tennis.

SUZANNE LENGLEN.

Invasion of European courts is no new experience for Mrs. Moody and there is no particular importance attached to this one. There is little prospect of any one over there beating her or even giving her a hard battle. That is the penalty of invincibility. It generates yawns.

If Suzanne Lenglen had not succumbed to the commercial wiles of C. C. Pyle a few years back, there would be great interest in Helen's visit to France. When Suzanne quit the amateur ranks she was a better player by several strokes than the American champion.

They say that Mrs. Moody is improved at least 25 per cent over her game when the French girl was recognized as the world's greatest. Whether she could beat Mlle. Lenglen now is a question. It can be filed away with the debates as to whether Northwestern last fall could have beaten Notre Dame on a dry field or whether Jafsie actually established contact with the kidnapers.

There probably are individuals who can watch heavyweights tumbling around in their gymnasium monkey business and tell whether the boys really are going to win their next bout. I frankly confess I can't.

I saw Levinsky the other day for the first time since he whipped Dempsey. He didn't look any too good. He was cabling his punches and showed an indecision about his defense that made him an open target.

But I must have been wrong, for one of his retinue took me aside after the workout and remarked: "I'm glad you didn't see him the other day. He looked terrible. But today he was himself."

There can be no doubt, however, about Mickey Walker's technique. Judged by Mickey's last showing in Chicago, Levinsky will be lucky to stay in the same ring with him for ten rounds Friday night.

K. O. Christner was Walker's opponent at the Coliseum on Nov. 28, 1930. The fight ended abruptly when Chistner pitched inartistically out of the ring in the first round, injuring his knee so badly he was unable to continue. Walker was credited with a technical knockout.

The fans left the arena muttering to themselves. They were not so disappointed with the sudden termination of the match as they were with Christner's utter lack of artistry in his plunge. It would have been much more graceful for him to have spun around with a Pavlowian gesture and then have sunk to the canvass like a wounded doodle bug.

Outside of helping out with a left hook, Walker, of course, had no responsibility for the comedy. The fans apparently appreciated his efforts, for they are coming out in great numbers for his match with Levinsky.

Stadium officials predict the receipts will hit the $65,000 mark.

Former Olympic Discus Star Shoots Self; Will Live

[Chicago Tribune Press Service.]

PARIS, France, April 26.—James H. Duncan, who was a member of the American Olympic team in 1912 and superintendent of the Suresnes American cemetery, shot himself today. Duncan, who established a world's discus record in 1912, will live, according to physicians, who said his condition was not serious.

SNOW STOPS SOX; FONSECA ORDERS JOLLEY'S ARMOR

Outfielder May Catch in Cleveland Series.

BY EDWARD BURNS.

[Chicago Tribune Press Service.]

Detroit, Mich., April 26.—The Detroit Tigers were eager enough to fatten up further at the expense of the downtrodden White Sox today, but they had too much delicacy to proceed in the face of the snowstorm and bitter cold which prevailed here. The Detroit management waited until 1 o'clock this afternoon, then effected the second postponement in two days.

The Sox will play the final here tomorrow, if the weather improves, hurrying through the ordeal so they can catch a 5:30 o'clock train for Cleveland. The series in Cleveland is to be of four games duration under the terms of the schedule, a bleak prospect inasmuch as the Indians started the Sox on their current losing streak by taking three straight before the Sox left home on this fruitless pilgrimage. The two games postponed here are to be played as a part of a series which opens here on May 26.

Grab Your Mask, Smead.

As may be imagined, the day off gave Manager Lew Fonseca additional opportunity to whirl about in his gay merry-go-round ride, ever seeking to grab off a few gold rings.

In his distress Manager Fonseca has gone so far as to revive the notion of making a catcher of J. Smead Jolley. J. Smead had packed his gorgeous and enormous bosom protector and other paraphernalia in mothballs and lavender, but today instructions were wired to get the consignment moving toward Cleveland via fastest freight. This was taken to mean that several pending deals for a hitting catcher had flopped, but nothing was revealed in this regard.

On the arrival of Johnny Hodapp and Bob Seeds from the Cleveland club yesterday morning, Manager Fonseca made it known Hodapp immediately would be pressed into service at second base, but Seeds would be kept around for a few days pending experiments. Today it develops that Seeds will be in center field when play is resumed. In this event Watwood will go to right field, with either Campbell or Fothergill playing left field.

They Know Better Now.

Counting Manager Fonseca, the team has Outfielders Fonseca, Fothergill, Watwood, Jolley, Campbell, Anderson, Poser, Funk and Seeds. There being a prejudice against drowning, obviously there is a considerable problem involved in this personnel.

It is apparent that many problems which now are so desperate should have been worked out calmly during the spring exhibition season. But some one thought he had a great idea in booking a pushover, leisurely exhibition schedule designed to conserve the strength and talents of the athletes. This bit of idealism has proved a fallacy and it is to the credit of the Sox nabobs that they now realize it and next year will train on the Pacific coast where high class opposition will be available.

AMERICAN FIELD MARSHAL

Off to foreign wars. Mrs. Helen Wills Moody, fit for the rigors of championship competition, sails today for France. She will seek another Wimbledon title and captain the United States team in the Wightman cup matches after some more drill on the continent.

Know Your Derby Horses

This is the first of a series of articles on horses that are going to start in this year's Kentucky Derby, to be run at Louisville May 7.

BY FRENCH LANE.

The delegates from Texas may come to their feet and cheer. Their choice for the Derby can be none other than Liberty Limited, owned by W. T. Waggoner, who, according to recent reports, is just about the wealthiest man in Texas.

EDDIE AMBROSE.

Liberty Limited isn't the "people's choice" by any means. He's been sort of a dark horse until lately, when a few good healthy wagers, probably Mr. Waggoner's spare change, began to appear and today he's quoted at around 20 to 1.

Liberty Limited's breeding would make him a champion of almost any dimension. His daddy is Sir Galahad III., the sire of the champion Gallant Fox. The Limited's mother is Dare Say, a daughter of stout old Cudgel. It is a mixture of blood lines that surely should produce a great race horse some of these days.

But Liberty Limited's record as a 2 year old was the record of a colt that was always expected to gallop his way to fame and then missed by the narrowest of margins when the crucial test came.

He won a maiden race on last Derby day. Then he started in four big stake events, the Bashford Manor in Kentucky, the Post and Paddock at Arlington, the Juvenile stakes at Hawthorne, and the Joliet at Lincoln Fields. He was second in two of them and was twice third behind such flyers as Burning Blaze, Hygro, Proteus and Morfair. He wasn't beaten badly, bnt nevertheless they didn't pay off on him.

That ended his 2 year old campaign. He was put into training for the Derby in mid-winter at New Orleans. He has been at it ever since, and the latest reports are that he is fit and ready for the race of his life. Eddie Ambrose will likely ride him.

Liberty Limited's defeats as a 2 year old were attributed to his slow way of getting into stride. If he hasn't mastered that fatal habit he may not do much at Churchill Downs on May 7, for there's lots of early speed in this year's Derby.

YANKEES BEAT SENATORS, 6-5; TAKE 2D PLACE

Rout Crowder with 4 Runs in Second Inning.

New York, April 26.—(AP)—The Yankees squeezed out a 6 to 5 victory today over Washington in a stubborn and protracted battle. It was the first clash between these two pennant contenders and the outcome moved the New Yorkers into second place over their rivals.

It looked like a typical Yankee onslaught when Babe Ruth and company collected five runs and drove Al Crowder from the mound in less than two innings. Thereafter a varied assortment of Washington pitchers checked the local siege guns until the eighth inning.

Ruth was conspicuous in saving and then winning the game in this inning. First, with the bases full of Senators and none out, the Babe speared Joe Judge's drive to the right field barrier with a leaping catch. One run scored after the catch and the Senators tied the score subsequently on another outfield fly.

Lary Scores Winning Run.

Then Ruth delivered the vital blow, a single to the right field fence off Fred Marberry, Washington's fourth pitcher. Lyn Lary, who had walked for the fourth time, romped to third and then scored the winning run on Lou Gehrig's infield out.

The veteran southpaw, Herb Pennock, pitched himself out of most of his troubles until the Senators rallied in the eighth. Visibly weakening, he gave way, after Judge's drive, to Red Ruffing, who fanned Manush and West to end the game after Sam Rice walked at the start of the ninth.

Ragland Checks Yankees.

Bill Dickey's home run off Crowder was the big blow struck by the Yankees in the second, but one of Gehrig's three singles was the finishing wallop. Frank Ragland, Chattanooga recruit, stopped the Yankees in this inning and struck out Ruth with the bases full in the third. Score:

WASHINGTON.	Ab	R	H	P	A
Myer,2b	4	0	0	4	3
Manush,lf	5	0	1	3	1
West,cf	5	1	1	5	0
Cronin,ss	5	1	2	1	5
Rey'lds,rf	4	1	2	1	0
Judge,1b	4	0	0	7	0
Bluege,3b	3	0	0	0	3
Berg,c	2	0	0	8	1
Spencer,c	2	0	0	0	0
Crowder,p	0	0	0	0	0
Ragland,p	0	0	0	0	0
Burke,p	0	0	0	0	1
†Harris	0	0	0	0	0
Marberry,p	0	0	0	0	1
‡Rice	0	0	0	0	0
	*34	5	7	24	9

NEW YORK.	Ab	R	H	P	A
Byrd,cf	5	1	2	2	0
Lary,ss	1	2	0	1	6
Ruth,rf	4	0	2	2	0
Gehrig,1b	5	0	3	11	0
Combs,lb	4	0	0	3	0
Croset'l,3b	4	1	1	0	1
Dickey,c	3	1	1	4	0
Lazzeri,2b	4	0	1	4	2
Pennock,p	1	1	0	0	1
Ruffing,p	0	0	0	0	1
	31	6	10	27	11

*Kerr batted for Ragland in 4th.
†Batted for Burke in 7th.
‡Batted for Marberry in 9th.

Washington	020	001	020—5
New York	140	000	01*—6

Errors—West, Lazzeri. Runs batted in—Reynolds (5), Bluege (2), Dickey (3), Lary, Ruth, Judge, Gehrig. Two base hits—Reynolds, Byrd (2). Three base hits—Cronin. Home run—Dickey. Sacrifice—Pennock. Double plays—Lary to Lazzeri to Gehrig; Berg to Cronin; Manush to Myer. Bases on balls—Crowder, 2; Pennock, 4; Ragland, 3; Burke, 4; Marberry, 1; Ruffing, 1. Struck out—Ragland, 2; Burke, 1; Ruffing, 2; Hits—Crowder, 6 in 1 2-3 innings; Ragland, 1 in 1 1-3; Burke, 1 in 3; Marberry, 2 in 2; Pennock, 7 in 7 1-3; Ruffing, 0 in 1 2-3. Winning pitcher—Ruffing. Losing pitcher—Marberry.

RED SOX, 10; MACKS, 2.

Philadelphia, Pa., April 26.—(AP)—The Boston Red Sox, making their first appearance of the season here, displayed total disrespect for the pitching of Lefty Grove today and pounded the Athletics' southpaw ace and his successor, Ed Rommel, for a 10 to 2 victory.

For the first five innings, the Sox couldn't get a hit off Grove, but they amply made up for the failure in the sixth when they bunched five of their ten hits for six runs. They made another tally in the eighth off Rommel and three in the ninth when Earl Webb topped off the proceedings with a home run with one on base.

BOSTON.	Ab	R	H	P	A
Roth'ck,lf	5	1	0	5	0
Rhyne,ss	4	2	2	4	3
McM'us,2b	4	2	2	3	3
Oliver,cf	5	1	1	3	0
Webb,rf	5	3	3	1	0
Pick'ng,3b	5	2	1	2	0
Reder,1b	5	1	0	7	1
Berry,c	4	0	1	4	0
Durham,p	4	0	0	1	4
	38	10	10	27	11

PHILADELPHIA	Ab	R	H	P	A
Will'ms,2b	3	1	0	3	2
Haas,cf	4	0	1	1	0
O'Connor,c	3	1	2	9	0
Simm'ns,lf	3	0	2	3	0
Foxx,1b	4	0	0	12	2
Miller,rf	4	0	0	4	0
Dykes,3b	2	0	0	0	3
Boley,ss	3	0	0	1	4
Grove,p	2	0	0	1	0
Rommel,p	0	0	0	1	2
	*31	2	5	27	16

*Cramer batted for Grove in seventh. Coleman for Boley in ninth, and Boettger for Rommel in ninth.

Boston	000	006	013—10
Philadelphia	200	000	000— 2

Errors—Williams, Boley [2]. Runs batted in—McManus [2], Webb [3], Pickering, Berry [4], Simmons, Foxx. Two base hits—Berry, Oliver. Three base hit—Rhyne. Home run—Webb. Double play—Durham to Rhyne to Reder. Bases on balls—Durham, 5; Grove, 4. Struck out—Durham, 4; Grove, 2. Hits—Grove, 5 in 7 innings. Losing pitcher—Grove. Umpires—McGowan and Owens.

In the WAKE of the NEWS

SUMMONS TO DERBY.

FOR several years it has been Wake custom to visit Louisville well in advance of the Kentucky Derby and there talk to the various contenders, hearing from their own lips, so to speak, just what were their chances in America's great $50,000 3 year old stake. From this association has grown up a friendship and camaraderie with equine friends which has been interesting and enjoyable whether or not it augmented the bank roll of our followers or ourself.

TOP FLIGHT.

Because the Derby is one week earlier this year and because we did not know Friend Arch's wishes in the matter, we had refrained from comment on our plans. It was gratifying, therefore, to receive several letters from Derby contenders, two of which we'll reproduce. Naturally the one from a young lady intribued us most. It was from Topsy Topflight, who was chosen for the daisy chain while at Vassar, but withdrew from college for some reason not yet explained to us. It reads:

Dear Wake: When you knew me last year I was just a little girl and could not go out much at night. Now I'm a year older and do not have to have a chaperon.

Are you going to the Derby as usual? Please do. I'd like a couple of dates in a congenial party. If it's to that night club across the river where the little ball spins, better make it after the big race. You know I make my 3 year old debut Saturday and surely expect to attend that Derby tea May 7. I'll need plenty of sleep before then, because a lot of people say we girls don't win Derbies, and I want to step faster than any of the boys in that race.

But, Mr. Wake, you must come to the Derby. I want to have a nice talk with you before the race. When you call at my boudoir just tell the maid or groom who you are and I'll leave orders that you are to be admitted. Best regards. Yours cordially,

TOPSY TOPFLIGHT.

Another letter was from Burning Blaze, owned by Nash Brothers of Chicago. We thought we detected a bit of facetiousness in it. Here it is:

Dear Harve: Come down to Louisville as soon as you can. In the first place I can give you the name of the Derby winner, but that's not the only reason. We need more Chicagoans here. I'm tired of listening to these stories about Top Flight, Tick On, On Post, the Bradley pair, and Liberty Limited. We Cermak chaps have to stick together.

Another thing, Harve, you better bring your own—you know what I mean. For some reason it's hard to get even if you have money, and I haven't seen any one yet with any jack. Why, we're playing 10 cent limit instead of quarter limit in our stud games and that's plenty fast enough. Tell French Lane I appreciated what he said about me after his recent visit. Regards,

BURNY BLAZE.

There was also a rather short note from Burgoo King saying it would be a good idea not to underrate him and his stable companion, Brother Joe.

* *

Mickey and King.

Mickey Walker—King Levinsky—
That's the fight we've longed to see.
It should make the fight fans frisky,
Full of pep and ecstasy.

If the King hits Mickey's chinsky,
Falls to knock him out to sea;
And the Walker's still uprightsky,
We'll be served King fricassee.

But if Walker hooks the Kingfish,
Gets him mad and falls to duck—
Then will Mickey look quite foolish
As the King breaks up his luck.

ARTHUR J. OLSEN.

* *

Write to a Bureau.

Harve: Here we've all been stewing and fretting around the past 30 months with the answer to the whole thing right before our eyes. Just write to the Better Business bureau and tell 'em to make it better.

Ken Tarbox.

* *

This Wake Is Conducted by Harvey T. Woodruff. Help! Help!

* *

Do You Remember Way Back When:

Henry, Hatch & Emery were wholesalers of boots and shoes at 174-178 Adams street [1884]?

E. B., McGregor, Ia.

CHAMP POUNDS OUT VICTORY IN FINAL ROUNDS

Walker, Levinsky End Drill Today.

Trenton, N. J., April 26.—(AP)—Gorilla Jones, Akron, O., Negro, recognized as middleweight champion by the National Boxing association, whipped Young Terry of Trenton, in a 12 round title bout tonight.

Jones won his title in an elimination tournament conducted at Milwaukee last winter.

Jones, whose hard rights to the jaw piled up many points in the late rounds, won the unanimous decision of Referee Henry Lewis of Newark, and Judges John Healy and Jimmy Manley.

Jones Punches Hard.

Terry was the aggressor throughout, but he weakened badly after the eighth. The lead he piled up in the early rounds dwindled as Jones doubled him up repeatedly in the ninth, tenth and eleventh rounds with hard rights to the mid section.

The Trenton fighter rallied frequently and several times rushed Jones to the ropes. His punches, however, lost their earlier power and the blows he rained on the champion's body were ineffective.

Jones, meanwhile, kept pounding with his right, seldom missing Terry's ribs. Finding a good opening in the eleventh, the Akron Negro followed up with a terrific left to the jaw and fairly lifted Terry from his feet.

CROWDS WATCH WALKER

The boys from the loop packed Trafton's gymnasium yesterday afternoon to watch Mickey Walker. The bleachers were jammed and the overflow climbed on a spare ring and crowded the floor so that they all but pushed other boxers down stairs to the showers.

Then when the Irishman finished six rounds in the ring, hundreds formed a circle about him as he smote the big bag with thumping lefts and rights. Against this inanimate opponent Mickey loosed his best punches which he had held in check in the ring. And the fans, watching, perhaps thought of what may be the result if Walker can reach Levinsky with his left hook or straight right in their ten round bout at the Chicago Stadium Friday night.

The King Practices Swing.

Walker boxed one round each with Clarence Davis and Mickey Patrick yesterday, finishing with Tom Jones and Benny Stanley for two rounds each. Jones imitated rather unsuccessfully his conception of Levinsky's wild right hand swings, which Walker had no trouble avoiding.

Over at the Arcade gymnasium on West Madison street, Levinsky put over those right hand swings in authentic fashion. He wrestled and boxed four rounds with Roy Williams, Mickey Balaban of Detroit, and K. O. White. Balaban drew the double portion of work.

The King's partners hit him frequently, but the King generally gets hit. It isn't how often the King is a target, but what happens when he levels on the other fellow that brings out the fans.

Body Guards for King.

Levinsky, ten years younger than Walker and more than 20 pounds heavier, is strong as the proverbial bull. His activities were under direct supervision of Mrs. Lena Levy, the King's brother and several unrecognized advisers. Both fighters end their drill today.

The feeling between the rival camps has reached such a pitch that Mrs. Levy has engaged body guards and taken the King from his usual haunts to a resting place, site unknown.

"I guess the King can have a couple of body guards if Jack Kearns has 'em for Walker," was Mrs. Levy's explanation.

Aw They're Only Kiddin'.

Runners have set a hot pace between Randolph street and Madison street conveying the latest in jokes and jabs. Walker's followers yesterday were regaling friends with stories how Ace Hudkins knocked Levinsky down last summer at Mills stadium with innuendo that Walker will do more than that Friday night.

The return service brought back a rejoinder that Walker should not expect the King to take a running dive from the ring as did K. O. Christner, Mickey's last Chicago opponent.

Major Leagues

NATIONAL LEAGUE.

	W.	L.	Pct.		W.	L.	Pct.
CHICAGO	9	3	.727	New York	5	6	.455
Boston	8	3	.727	St. Louis	5	7	.417
Pitteb'gh	6	6	.500	Cincin'ti	5	8	.385
Phil'phia	6	6	.500	Brooklyn	3	7	.300

YESTERDAY'S RESULTS.
All games postponed; rain.

GAMES TODAY.
Pittsburgh at Chgo. St. Louis at Cin'nati.
New York at Boston. Brook.-Phil. not schd.

AMERICAN LEAGUE.

	W.	L.	Pct.		W.	L.	Pct.
Detroit	9	3	.750	St. Louis	5	3	.385
New York	7	3	.700	Phil'phia	4	7	.364
Wash'ton	8	4	.667	CHICAGO	4	8	.333
Cleveland	7	6	.538	Boston	3	8	.273

YESTERDAY'S RESULTS.
Boston..... 10; Philadelphia 2
New York..... 6; Washington 5
Other games postponed; rain.

GAMES TODAY.
Chicago at Detroit. Boston at Phil'phia.
Cleveld at St. Louis. Wash'ton at N. York.

TICK ON MAKES FIRST START AS 3 YR. OLD TODAY

Race of Derby Eligibles Dims $10,000 Stake.

Baltimore, Md., April 26.—[Special.]—It is not often that a race for a $1,400 purse creates more interest than a $10,000 stake, but that is the situation at the Havre de Grace track where tomorrow two outstanding Kentucky Derby and Preakness candidates will make the first starts as three year olds.

With Tick On, co-favorite with C. V. Whitney's Top Flight to win the Kentucky Derby, and Mad Frump eligible to run in the mile and 70 yard Shenandoah event, the $10,000 Aberdeen stakes for two year olds has been shunted into the background. Tick On, the property of Mrs. Louis G. Kauffman, rules a heavy favorite over the eight other entries.

Mad Frump, also making his first start of the year, tonight was mustering steady support as the horse which is most likely to press Tick On for first honors. This Whitney Preakness and Derby candidate will get into the race with an impost of 112 pounds, seven less than Tick On must shoulder.

Proteus Shares Top Weight.

Proteus, owned by A. C. Bostwick and another Derby and Preakness eligible, shares the top weight assignment with Tick On. Other horses nominated for tomorrow's mile and 70 yard test are Portam, Air Pilot, Semaphore, Spring Steel, Late Date and Broom Lady.

Acautaw, Cattail and Lucille K. are the most highly regarded of the 21 two year olds named to start in the Aberdeen $10,000 added dash at four and a half furlongs. Other entries are Mack Sennett, Cantoria, Star Fairy, Daisy Cutter, Wary, Paint Box, Cresta Run, Three Bees, Apprehensive, Keggy, Golden Fate, Post Brigade, Okapi, Lough Port, Bally Bay, Three Daggers, Cruising and Gala Time.

From this group may come a future champion, but as yet the Maryland racing season has not uncovered an outstanding juvenile.

Her Grace Wins.

Elmer Trueman of Washington, who trains a half dozen stables, sent Ral Parr's Her Grace and Howard Bruce's Avalon after the Glyndon purse, today's six furlong feature, and the entry proved too much for G. D. Widener's Finite, which finished second behind Her Grace with Avalon third.

Held as 3 to 5 favorites in the wagering, the Parr-Bruce entry trailed Finite until the turn for home, where Her Grace moved up to the early pacemaker. It was a nip and tuck battle to within 70 yards of the wire where Her Grace easily drew away from Finite.

BETTING DECLINES 13 PER CENT AT HAVRE MEETING

The spring racing season at the Havre de Grace track in Maryland which goes into its tenth day this afternoon shows a decrease of 13 per cent in the amount of money wagered through the pari-mutuel machines, according to reports that reached Chicago yesterday. The paid attendance, however, was reported to have been more than last year.

There has been a greater decrease in betting at the Lexington, Ky., spring meeting which ends a 10 day run this afternoon. On the opening day of the spring meeting at Lexington a year ago $120,000 was wagered, according to the reports in the hands of Chicago race track officials. On opening day this year the wagering totaled only $67,000. Betting during the other days of the Lexington meeting has been off about 20 per cent. The attendance with one dollar admission prices prevailing this year will be slightly less than last year when the admission price was $2, according to the officials of the Lexington track.

Purses were cut to $500 and $600 at Lexington this year. This made the daily offerings less attractive than in former years. It caused the falling off in attendance and betting, horsemen claim.

DE PAUL TO MEET NORTHWESTERN'S GOLFERS TODAY

Northwestern university's golf team will open its season today in a match against De Paul at the Kildeer Country club. Each team will enter five men in the match which is to be decided by 18 holes medal play.

Coach Leon Kranz has trimmed the Purple squad to five men out of a group of 25 candidates. The Northwestern entries will be Capt. Fred Damaske, John Whitaker, Paul McDonald, Joe Nye, and Charles Casper.

Today's match will be the only practice affair for the Wildcats before they open their western conference season with Indiana at Bloomington Monday.

Minor Leagues

AMERICAN ASSOCIATION.

	W.	L.	Pct.		W.	L.	Pct.
Ind'apolis	9	3	.750	Louisville	6	6	.500
Kas. City	8	4	.667	Columbus	6	7	.462
Min'polis	8	6	.571	Toledo	5	6	.455
Milwaukee	5	5	.500	St. Paul	2	11	.154

PACIFIC COAST LEAGUE.

	W.	L.	Pct.		W.	L.	Pct.
San Fran.	17	5	.773	Sacramento	11	11	.500
Hollywood	13	9	.591	Oakland	9	12	.429
Portland	13	9	.591	Seattle	8	14	.364
Los Angel.	11	10	.524	Mission	5	17	.228

YESTERDAY'S RESULTS.

AMERICAN ASSOCIATION.
Minneapolis, 18; Columbus, 0.
Louisville, 0; Kansas City, 0.
Other games postponed; rain.

INTERNATIONAL LEAGUE.
Buffalo, 6; Jersey City, 2.
Other games postponed; rain.

PACIFIC COAST LEAGUE.
Mission, 4; Seattle, 3.
Portland, 4; Hollywood, 3.
San Francisco, 2; Sacramento, 1.
Other game postponed; rain.

TEXAS LEAGUE.
Beaumont, 7; San Antonio, 3.
Wichita Falls, 18; Dallas, 1.
Fort Worth, 3; Shreveport, 1.

SOUTHERN ASSOCIATION.
Atlanta, 5; Birmingham, 4.
Little Rock, 4; Chattanooga, 3.
Knoxville, 13; New Orleans, 4.
Memphis, 6; Nashville, 2.

SMITTY—HE FRAMES THE BOSS

NEWS FROM THE RACE TRACKS

HAVRE DE GRACE ODDS AND JOCKEYS

WEATHER CLEAR; TRACK FAST.

FIRST RACE—Purse $1,200, 3 year olds, mile and 70 yards:

Horse.	Wt.	Jockey.	Odds.
Donya	103	No boy	20-1
Salama	108	V. Glorioso	30-1
Brilliancy	103	J. Danagher	30-1
Argosie	103	S. Renick	5-2
Meeting Place	108	R. Leischman	5-1
Burnside	108	J. Gilbert	3-1
Beret	103	S. Hebert	8-1
Brown Pet	103	No boy	8-1
Louis Merryman	108	W. Magner	10-1
Rehoboth	108	C. Pegg	6-1

SECOND RACE—Purse $1,200, claiming, 3 year olds, 6 furlongs:

Horse.	Wt.	Jockey.	Odds.
Blackboard	115	P. Walls	20-1
Lampoon	110	No boy	20-1
Playdale	120	M. Lewis	30-1
Royal Past	115	J. O'Malley	30-1
May Nap	115	R. Leischman	30-1
†Gay Party	115	J. Gilbert	5-2
Knights Cap	115	No boy	6-1
Happy Warrior	115	H. Elston	5-1
Mexico	117	J. Burke	5-1
Predict	117	R. Morrison	8-1
Pancho Lopez	120	D. McAuliffe	8-1
Unencumbered	117	C. E. Allen	10-1
Shiva	115	B. Hanford	15-1
Traffic Judge	115	C. Pegg	20-1
Black Dreams	115	No boy	30-1
Day Dreamer	115	No boy	30-1
†Rokeby	115	No boy	5-2

†C. T. Grayson entry.

THIRD RACE—Purse $1,400, 3 year olds and up, handicap, 6 furlongs:

Horse.	Wt.	Jockey.	Odds.
Marlene	104	D. Meade	8-1
Happen	102	S. Renick	15-1
Canron	105	S. Hebert	3-1
Con Amore	125	J. Burke	1-1
Vacillate	115	No boy	4-1
Modern Queen	106	R. Morrison	15-1

FOURTH RACE—Purse $10,000, added, 2 year olds, 4½ furlongs:

Horse.	Wt.	Jockey.	Odds.
†Three Daggers	117	R. Leischman	20-1
¶Mack Sennet	117	No boy	6-1
Three Bees	114	No boy	20-1
Apprehensive	114	R. Morrison	30-1
Post Brigade	117	L. Schaefer	30-1
Lough Port	117	J. O'Malley	30-1
Cantoria	117	J. McTaggart	30-1
‡Star Fairy	114	J. Smith	10-1
Cattail	117	B. Hanford	3-1
Gala Time	114	H. Elston	3-1
†Daisy Cutter	114	No boy	15-1
Acautaw	122	A. Robertson	6-1
†Cresta Run	117	No boy	5-1
Lucille K.	119	A. Robertson	6-1
Okapi	122	C. E. Allen	8-1
‡Golden Fate	117	G. Fields	10-1
‡Bally Bay	117	B. Hanford	3-1
¶Wary	114	J. Burke	20-1
§Paint Box	117	No boy	20-1
Keggy	117	J. Burke	20-1
Cruising	117	No boy	15-1

†C. V. Whitney entry.
‡Foxcatcher Farm stable entry.
¶Mrs. J. H. Whitney entry.
§S. W. Labrot and S. Labrot Jr. entry.

FIFTH RACE—Purse $1,400, 3 year olds, allowances, mile and 70 yards:

Horse.	Wt.	Jockey.	Odds.
Proteus	119	G. H. Bostwick	30-1
Late Date	105	H. Schutte	30-1
Broom Lady	100	No boy	30-1
Tick On	119	P. Walls	7-10
Springsteel	112	R. Leischman	8-1
Mad Frump	112	A. Robertson	3-1
Air Pilot	107	B. Hanford	15-1
Portam	104	J. McTaggart	30-1
Semaphore	102	S. Hebert	30-1

SIXTH RACE—Purse $1,400, 4 year olds and up, mile and 70 yards:

Horse.	Wt.	Jockey.	Odds.
Royal Ruffin	110	L. Schaefer	5-2
Frumper	107	J. O'Malley	5-1
Sister Zoe	102	J. Renick	6-1
Repentance	112	H. Callahan	7-5
Mynheer	110	A. Robertson	8-1

SEVENTH RACE—Purse $1,200, claiming, 3 year olds and up, 1 1/16 miles:

Horse.	Wt.	Jockey.	Odds.
Fair Avis	107	A. Gaither	20-1
Sand Bell	112	No boy	20-1
Merry Mack	112	J. Guerra	30-1
†Fair Bill	112	V. Arthur	4-5
Lillybet	105	B. Hanford	4-1
Tulach Ard	105	H. Callahan	6-1
Single-Kay	110	No boy	10-1
Skidmore	105	J. Neel	15-1
Gayola	105	No boy	20-1
Tangier	112	H. Louman	30-1
Water Lad	112	No boy	30-1
Little Stokes	107	No boy	30-1
†Bokie B.	100	V. Arthur	4-5
Reflecting	110	W. Obert	30-1

†J. C. Fletcher and J. Arthur II. entry.

LEXINGTON ENTRIES.

FIRST RACE—Purse $500, claiming, 3 year olds and up, Futurity course:

*McComas	115	*Elephant	115
Baffling Maid	115	Brighton	120
Glove	108	*Sunny Susan	103
Silver Flash	108	Different	113
*Red Vest	108		

SECOND RACE—Purse $500, claiming, 3 year olds and up, Futurity course:

Thistle Vic	120	Abe's Pal	113
*Little Hattie	110	Donday	113
*Gallopette	110	Silkoline	115
Virginia O.	108	*Well Heeled	108
Princess Elsie	115		

THIRD RACE—Purse $600, 2 year old maidens, 4½ furlongs:

Nanny D.	112	Quick Verdict	115
Parkersburg	115	Bubbling O.	112
Wuzz	115	Sunlow	115
Mom's Polly	112	‡Sun Gros	115
Pigwiggin	112	‡Stimoway	112
Bertha's Babe	112	‡Barn Swallow	112
Kayvan	115	Noah's Mary	112
†Spill	112	†Dixie Dame	112
Mi Cara	112	Comso	112
‡Bobbing	115		

†Look & Muth entry. ‡E. R. Bradley entry. §Young Brothers entry.

FOURTH RACE—Purse $700, claiming, 3 year olds, 1 1/16 miles:

Imelda	115	*Orloff	112
Vesce	115	*Votan	110
*The Whig	112	East	115
Quando	113	Lonell	108

FIFTH RACE—Purse $1,000, allowances, The Idle Hour, 2 year old colts and geldings, 4½ furlongs:

Coast Patrol	116	Red Boot	116
Aurebon	113	Hasty Peter	116
†Boston Waters	116	†Justice Logan	119

†Young Brothers and Gorham Brothers entry.

SIXTH RACE—Purse $500, claiming, 3 year olds and up, Futurity course:

*Chemulus	103	Supreme Lady	108
*Singing Kid	108	Coral Beach	120
Boston Hill	113	Hasola	108
Tonight	113	*Thunder Nymph	110
*Broomstick Lad	115	Starry Eve	115

SEVENTH RACE—Purse $600, claiming, 4 year olds and up, 1¼ miles:

*Runar	105	Allegretto	113
*Lady Sweet	113	Mary Marvin	108
Stone Mason	113	Oh Yeah	108

EIGHTH RACE—Purse $800, claiming, 4 year olds and up, 1¼ miles:

Broad A.	108	*Thistle Dee	108
Rocky Way	113	Sweet One	108
Super Toy	108	Big Bo	113
Rock Trap	113	*Lena M.	103

Weather cloudy; track muddy.

TANFORAN RESULTS.

FIRST RACE—Two year olds, maidens, 4½ furlongs:
Kinnear, 115 [Matt] 16.80 6.00
Chat Eagle 115 [Molter] 13.20
Motor Wheel, 115 [Arnold]...... out
Time, :55 4-5. Hallock, Duck Soup, Hill Parade, Cut Price, Red Casino, Scutari, Mountain Fire, Volquary, and Poor Pan ran.

SECOND RACE—4 year olds and up, claiming, Spreckles course:
Martha Mae, 104 [Smith]..... 7.80 3.60
Salona, 109 [Wright]............ 18.00
Friar's Choice, 109 [Matt]........ out
Time, 1:11 2-5. Martinas, Short Price, Laddie, Big Stuff, Southern Rose, Leano, Harshaw, Flywood, and Morton Caldwell ran.

THIRD RACE—3 year olds, claiming, Spreckels course:
Gold Streak II., 105 [Smith]..614.40 33.40
Sir Satin, 113 [Jones]......... 3.40
Peterkin, 110, [W. Johns]..... Out
Time, 1:10 3-5. Lawanda, Happy Fellow, Brig O' Peace, Nugent, Marvina, Call to Arms, Centermarch, and Poitou ran.

FOURTH RACE—Four year olds and up, claiming, 1 mile and 70 yards:
Flying Somers, 113 [Collins]....128.40 26.20
Petulant, 108 [Marshall]...... 8.20
Huddersfield, 113 [R. Jones].... out
Time, 1:45 4-5. Aye Ready, Sparkling Star, Tatawi, Benda, Dublin Hills, Strip, Printer, Super Fellow, and Finisette ran.

FIFTH RACE—4 year olds and up, claiming, 1 mile and 70 yards:
Gabbo, 110 [Wright]...........22.10 5.60
My Own Lad, 106 [Wright]..... 6.00
Rahway, 110 [Saunders]........ Out
Time, 1:44 3-5. Paige, Shift, Occurrence, General Leggett, Conciliator, and Harry H. Bell ran.

SIXTH RACE—Claiming, 3 year olds and up, mile and 70 yards:
Lakeland, 115 [Longden]........10.50 4.00
Sir Argo, 112 [L.Arnold]........ 6.00
Pat O'Connor, 112 [Maiben]...... Out
Time, 1:46 2-5. Bumpsie Ray, Korax, Shannon Rose, Navy Girl, Yogano, Slipper to Slipper, Dr. Fred, Princess Stola, and Bright Hopes ran.

SEVENTH RACE—Three year olds and up, claiming, one mile and 70 yards:
Jack D'Or, 112 [Longden] 39.00 12.00
Argon, 97 [Wright] 8.40
Foreign Relations, 112 [Lyons].. out
Time, 1:47. Wickiwack, Deep River, Claude C., Lieut. Rust, Gene Oliver, Shorty O., Carol Hills, Sweet Cargo and Helen F. ran.

EIGHTH RACE—Claiming, 3 year olds, mile and 70 yards:
O No, 103 [G.Smith]............6.30 3.00
King Caress, 109 [Matt].......... 3.60
Las Palmas, 104 [Longden]........ Out
Time, 1:44 4-5. Prince Volta, Kislav, Russacenes, and Maxwell M. ran.

LEXINGTON RESULTS.

FIRST RACE—Purse, $500, claiming, 3 year olds and up, Futurity course:
Essential, 110 [Corbett]..8.34 5.72 3.30
Laug Boy, 117 [H.R.Riley] 15.76 8.34
Mag. Mater, 105 [M.Rose] 3.06
Time, 1:14 1-5. Aristocrat, Wera, Lovely Woman, Sunny Susan, Anna Beall, Norias, and Little Cousin ran.

SECOND RACE — Purse, $600, claiming, maiden 2 year olds, 4½ furlongs:
Ridgewise, 111 [Riley]....4.36 2.56 2.22
Miss Frisky, 108 [Corbett] 3.14 2.76
Last Stand, 111 [Gray]...... 5.52
Time, :59 1-5. Billy Buford, Hukill, Principality, Royal Flash, and Science Hill ran.

THIRD RACE—Purse $500, claiming, 3 year olds and up, Futurity course:
Bonnet, 105 [H. Reilley]...4.72 3.38 2.86
Mrs. Foster, 112 [Tolden].. 3.22 3.34
Big Blue, 108 [C. Colvin]...... 6.88
Time, 1:14 2-5. Transmit, Red Vest, Boston Hill, Silver Flash, Trim, My Jess and Golden Light ran.

FOURTH RACE—Purse $600, claiming, maiden 2 year olds, 4½ furlongs:
Black Nose 108 [Tilden]..11.90 5.66 4.00
My Blaze, 111 [P. Gros]..... 17.04 12.04
Chicaloo, 108 [K. Hoffm'n]...... 8.02
Time, :59 1-5. Cyrcle, Captain's Lady, Paul T., and Baldy Tinker ran.

FIFTH RACE—Purse $1,000, allowances, 2 year old fillies, 4½ furlongs:
Adelaide A., 115 [Corbett]..16.02 6.32 2.28
Spartan Lady, 112 [McCrossen] 9.36 2.50
Billie's Orphan, 115 [O. Clelland] 2.10
Time, :58 3-5. Cosmo, Bud Ella and Dusky Dame ran.

SIXTH RACE—Purse $600, claiming, 3 year olds and up, Futurity course:
Gold Step, 116 [Corbett] .. 4.04 2.84 2.42
Parnell Bound, 118 [Clements] 3.64 3.20
Zean, 108 [Rose] 3.42
Time, 1:13. Son o' Sweep, Miss Peggy, Hamburger Jim, and Plumage ran.

SEVENTH RACE—Purse $600, claiming, 3 year olds and up, 1¼ miles:
Wood River, 117 [Rose]... 3.46 2.74 2.16
Runar, 112 [Elston]...... 3.32 2.60
Chatson, 115 [Hardy].... 2.92
Time, 2:00. Look at Lillian, Big Bo, and Beekeeper ran.

EIGHTH RACE—Purse, $600, claiming, 3 year olds and up, mile and 70 yards:
Drury, 108 [McCoy]....... 7.68 4.68 2.92
Me'phis Lass, 103[Elston]. 4.96 3.18
Capt'n D'ghter, 110[Riley] 2.34
Time, 1:51 3-5. Rock Trap, Singing Kid, Martha Long, and Broad ran.

HAVRE DE GRACE RESULTS.

FIRST RACE—Purse $1,200, claiming, maiden 2 year old fillies, 4½ furlongs:
Performance, 115 [C.E.Allen]7.80 3.70 2.70
Nahunta, 115 [Hanford].... 5.50 4.10
Imagale, 115 [Leischman]. 3.90
Time, :55 2-5. Spot Pot, Lady Chase, Step Lively, Carte Blanche, *Blondy, Pink Slipper, *North Shadow, and Magnitude ran. *Field.

SECOND RACE—Purse $1,200, claiming, 3 year olds and up, 6 furlongs:
Hagerstown, 110 [O'Malley] 38.90 13.00 7.30
Fair Jack, 112 [Gilbert]... 4.20 2.90
Boscobel, 105 [Leischman] 3.50
Time, 1:13 4-5. Jaffa, Water Lad, Bustic Flirt, Lillybet, Air King, Tulachard, and Tarquin ran.

THIRD RACE—Purse $1,200, allowances, 3 year olds, 6 furlongs:
Brave and Bold, 113 [C. E. Allen] 8.00 3.20 2.60
Microphone, 117 [Sch'fer]. 2.70 2.50
Busted, 110 [J. Smith]..... 4.10
Time, 1:13 4-5. Miscalculate, Knights Cap, Major Lee, Rummy and The Crane ran.

FOURTH RACE—Purse $1,400, allowances, 4 year olds and up, 6 furlongs:
†Her Grace, 105 [H'nford] 3.30 out out
Finite, 110 [Leischman].... out out
†Avalon, 108 [Bejshak].... out
Time, 1:13 1-5. †Parr entry. Bitsy O'Neill ran.

FIFTH RACE—Purse $1,200, allowances, 3 year olds and up, 1 mile and 70 yards:
Pending, 102 [S. Hebert]... 8.40 3.80 3.30
Mouthpiece, 112 [L'mann] 2.70 2.50
William T., 112 [Lewis]... 4.90
Time, 1:45 2-5. Chicsu, Westy's Folly, Dancing Mack, and Annimessic ran.

SIXTH RACE—Purse $1,200, claiming, 3 year olds, 1 1/16 miles:
Maj. General, 108 [Clancy].13.50 7.60 4.50
My Fergus, 110 [Watters] 14.30 6.10
Bat'ring Ram, 110 [Smith] 2.70
Time, 1:47. Flaming Mamie, Worldly Lad, Triple Threat, Hatteras, Horatia, and General Court ran.

SEVENTH RACE—Purse $1,200, claiming, four year olds and up, 1 1-8 miles:
Deedie, 103 [T. Roderick]. 7.30 4.00 3.10
Bide A Wee, 103[Arthur]. 13.60 7.50
Hogans Dance, 108[Gilb't] 3.60
Time, 1:55 2-5. Garlic, Star Lassie, Jolly King, Chip, Fourth Ward and Double O. ran.

JAMAICA ENTRIES.

FIRST RACE—Purse $1,000, claiming, 3 year olds and up, 6 furlongs:

*Whisking	108	Lullaby II.	110
Noon Whistle	110	*Shoot	100
*Fashion Show	100	General A.	110
*Sun Memory	107	Stimulator	107
My Purchase	105	Pennate	110
Gold Prize	120	Frederick	112
*Daily News	102	Judge Schilling	120

SECOND RACE—Purse $1,000, conditions, maiden 3 year olds and up, mile and 70 yards:

Bectoi	115	Magyar	112
Archy	115	Kimbalton	115
Tush	112	Air Minded	112
Queens Oak	115	Spring Fever	112
Epidawn	112	Forewarned	112
Dark Mystery	115		

THIRD RACE—Purse $4,000 added, the Jamaica handicap, 3 year olds and up, 6 furlongs:

The Beasel	120	Flying Heels	118
Hi-Jack	121	Halcyon	107

FOURTH RACE—Purse $1,200 added, handicap, 3 years olds and up, 1⅛ miles:

Apprentice	126	Quillan	118
Unique	123		

FIFTH RACE—Purse $1,000, conditions, maiden 2 year olds, 5 furlongs:

Capt. Jerry	120	Excelsior	120
Dynastic	120	Chief Almgren	120
Get Ready	120	Morlen	120
Llandaff	120	Wire Walker	120
Dug In	120	Denon	120
Arrowswift	120		

SIXTH RACE—Purse $1,000, claiming, 3 year olds and up, mile and 70 yards:

Okaybee	111	*Wild West	105
*Airs and Graces	104	*Aldershot	113
Traumel	109	*Recede	104
*Whileaway	111	*Lucky Racket	102
Conacher	114	Honey Grove	114
Wu	114	What Have You	114
Sara Burdon	106	Lucky Jack	107
Please	116	*Batty	106

CONSENSUS
Daily Racing Form Selections

HAVRE DE GRACE.
1—Argosie, Burnside, Louis Merryman.
2—Gay Party, Pancho Lopez, Predict.
3—Con Amore, Vacillate, Marlene.
4—Acautaw, Cattail, Daisy Cutter.
5—TICK ON, Mad Frump, Springsteel.
6—Repentance, Royal Ruffin, Sister Zoe.
7—Fair Bill, Bokie B., Lillybet.

LEXINGTON.
1—Red Vest, Different, Sunny Susan.
2—Thistle Vic, Abe's Pal, Well Heeled.
3—Mom's Polly, Sunlow, Bobbing.
4—Orloff, Easy, The Whig.
5—Justice Logan, Hasty Peter, Red Boot.
6—Thunder Nymph, Coral Beach, Hasola.
7—RUNAR, Allegretto, Lady Sweet.
8—Lena M., Big Bo, Thistle Vic.

JAMAICA.
1—Judge Schilling, Sun Memory, General A.
2—TUSH, Dark Mystery, Magyar.
3—Hi-Jack, Flying Heels, The Beasel.
4—Unique, Apprentice, Quillan.
5—Capt. Jerry, Llandaff, Excelsior.
6—Okaybee, Sara Burdon, Aldershot.

TANFORAN.
1—Hidden Gold, Genevieve M., Easter Luck.
2—Johnny Agee, Prancing Step, Ruthie.
3—Sedreg, Some Noyes, Monacamp.
4—RELEASED, Mardie, Baggage Maid.
5—Liolele, Flag Time, Mucker.
6—Capt. Gilbert, Nursery Rhymes, Joe McCord.
7—Slippery Volt, Trossachs, Rockhawk.
8—Voltear, Mehukai, Don Fernando.

TANFORAN ENTRIES.

FIRST RACE—Claiming, maiden fillies, 2 year olds, 4½ furlongs:

Dixie Binder	111	Red Calico	111
Deep Beach	111	Easter Luck	111
Genevieve M.	111	Hidden Gold	116
Farewell France	111	My Jewel	111
Xingu	111	Kitty Kop	111
Bonsilla	111	Skipsea	114
Tresorella	111		

SECOND RACE—Claiming, 3 year olds and up, 6 furlongs:

*Ruthie	104	*Prancing Step	113
Clear Star	114	Epco	114
*Charm'g Homme	109	*Leader	109
*Calgary Jubilee	109	*Princess Ceuta	108
*Johnny Agee	113	*Ella May	108
Sen Ruben	114	*Amsie	104
*EnthusiasticEdw	109	*Winters Moon	109
*Old Mark	109	*Kitsie	104
Escapader	114	*Wingo	109

THIRD RACE—Claiming, 3 year old maidens, 6 furlongs:

*Emma Elsie	105	*Yopago	105
*Hasteaway	105	Chattax	110
*Jargonelle	105	Monacamp	115
*Step This Way	110	*Sedreg	105
Some Noyse	110	*Some Club	110
*Lady Dungannon	105	Wo Be	110
*Annigold	105	Alawitt	110
*Foggy Hills	105	*Mission Inn	105
*Myrtinelle	105	Polly Lech	110

FOURTH RACE—Claiming, 3 year olds and up, fillies and mares, 6 furlongs:

Emeryville	114	Baggage Maid	114
*Released	112	*Night Flash	109
*Miss Fash'nplate	109	*UnknownWoman	109
*Laflorelle	109	Mary J. McNeil	114
Gold Caps	114	*Reese	109
Applesauce	114	*Mary Mede	109
*Jim's Dream	109	Saddle Skirts	114
*Evalyn R.	109	Aileron	114
*Mardie	109	*Baflorette	109

FIFTH RACE—4 year olds and up, claiming, 6 furlongs:

Black Diamond	107	Shasta Bullet	107
*Liolele	110	Mucker	107
Flagtime	111	*Antebellum	109
*Miss Cheyenne	106	*Dacite	109

SIXTH RACE—Claiming, 4 year olds and up, 1¼ miles:

Capt. Gilbert	114	Barrie Oliver	109
Dubric	109	Sweeping Ray	109
Nursery Rhymes	109	War Salaam	104
Athens	109	Bonaire	114
Joe McCord	114		

SEVENTH RACE—Claiming, 4 year olds and up, 1¼ miles:

Frank Gailor	109	Slippery Volt	109
Brown Thistle	109	Clyde C.	109
Galloping Jo	109	Congo II.	114
Rockhawk	114	Trossachs	114
Pat O'Connor	109		

EIGHTH RACE—Claiming, 4 year olds and up, 1¼ miles:

*Freight Clerk	111	Aggie Star	111
*Voltear	111	*Don Fernando	114
Conciliator	114	*Hehukai	109

Weather clear; track fast.

JAMAICA RESULTS.

FIRST RACE—Purse $1,000, claiming, 3 year olds and up, 6 furlongs:
Buoyant Days, 16 [Mann].... 6-5 1-2 1-4
Blond Knight, 105 [Fator].. 8-5 4-5
Ward-in-Chancery, 111 [E'sor] 8-5
Time, 1:14. Passaic, Winifred Ann, Taoist, Sis Largo, Errant, Glendair, Blue Blitzen, and Big Blow ran.

SECOND RACE—Purse $1,200, added, handicap, 3 year olds and up, 6 furlongs:
Condescend, 16 [Ensor]....... 9-20 out out
French Lass, 100 [Mills]..... 3-5 out
Danour, 110 [Coltiletti]....... 3-5
Time, 1:12 1-5. Byzantine and Pardee ran.

THIRD RACE—Purse $1,000, claiming, 3 year olds and up, 1 mile and 70 yards:
Buddy Basil, 118 [Rose].....15-1 6-1 3-1
Red Face, 111 [Mills]....... 2-5 1-5
Black Patricia, 113 [Thomas] 4-5
Time, 1:46. Houssain, Dress Ship, Dextro, Sun Dreamer, Bob's Play, Array, Embankment, Flying Atom, and Polyfon ran.

FOURTH RACE — Purse $2,000 added, claiming stakes, 3 year olds, 6 furlongs:
Ha Ha, 117 [Knapp]........ 1-2 1-6 out
Renaissance, 116 [Richards]. 7-5 2-5
Playfole, 107 [Steffen]........ 2-1
Time, 1:12 2-5. Etcetera, Cambal, Impeach, Regula Baddun, and Brandon Rose ran.

FIFTH RACE—Purse $1,000, allowances, 2 year old fillies, 5 furlongs:
Shavings, 116 [Ensor]........ 1-3 out out
Lady Diver, 110 [Malley]..... out out
Single Brig, 110 [Catrone].... out
Time, 1:01 2-5. Only three starters.

SIXTH RACE—Purse $1,000, claiming, 3 year olds and up, mile and seventy yards:
Roan Antelope, 108 [Hills].....5-2 1-1 1-2
Croyden, 113 [Snider] 5-1 5-2
Watch Girl, 101 [Hendricks]... 10-1
Time, 1:45. Silver Canopy, Torealong, Short Approach, Wrack Royal, Cymbal, Prince Toy, Axenby, Shasta Grafton, and Medicine Bow ran.

Loyola Net Team Beats De Paul, 5-4, for 2d Win

Loyola university's tennis team scored its second victory of the season by defeating De Paul, 5 matches to 4, on the Loyola courts yesterday. O'Connor and Zwickstra triumphed over Johnson and Fitzgerald, 6-4, 6-4, in a doubles match to give Loyola victory.

Minneapolis Club Gives Charles Tolson His Release

Minneapolis, Minn., April 26.—[Special.]—Charles Tolson, first baseman on the Minneapolis club of the American association, was granted his unconditional release today. President Mike Kelley of the Millers said Tolson had joined the Atlanta, Southern association, team.

Top Flight Has More Guards Than Maroons

BY FRENCH LANE.

The backers of Top Flight, short priced Kentucky Derby favorite, need not worry about any harm coming to the filly from persons who might like to see her beaten. There isn't a second during the day or night that she is left unguarded and the size of the guards amazes those who drop in now and then at her training quarters.

John Marsch of Chicago has ordered eight of his horses shipped here from Churchill Downs for the opening at Aurora. Prince Atheling, Camp Boss, Lady Marsch and others are in the string. According to the statisticians, Marsch is the 24th Chicago owner to decide to race at Aurora this spring. The boys who juggle figures say these 24 owners are represented by 75 per cent of the horses which race in the silks of Chicagoans.

Jimmy McCoy who originated the fad of jockeys wearing glasses to keep the dust and the dirt out of their eyes, is on his way to Chicago. He is first string rider for E. J. O'Connell, who is shipping ten horses to Aurora from Lexington.

Since McCoy started wearing goggles a couple of years ago, a dozen of the most famous jockeys in the country have used them.

C. W. Hay, general manager at Washington Park, is all smiles. The senior sire at his Scotland farm in Kentucky is Paicines. A few days ago three sons of Paicines won on the same program at Tanforan. They were Ervast, Atcines and Don Fernando. Ervast, which seems to have just hit his stride at Tanforan, is to race in Chicago this season and will begin his campaign at Washington Park.

Quite a few noted jockeys will be up at Sportsmen's Park opening on Monday afternoon. Among them are Pat Remillard, Melvin Knight and B. Hernandez. Remillard comes from New York, Knight from San Francisco, and Hernandez has been riding in Lexington.

In New York the best 2 year old to show this spring is Sandy Bill. There hasn't been an outstanding development in Maryland among the juveniles, but one may bob up in the running of the Aberdeen stakes this afternoon at Havre De Grace.

There hasn't been a colt or filly to race at Lexington this spring that even resembles a champion. The owners seem to be in no hurry to rush along young racers. They apparently want to take a shot at the richer stakes later in the season.

NEW SEMI-PRO LEAGUE GAMES TO BEGIN ON SUNDAY

Opening games in the newly formed Wisconsin-Illinois Baseball league will be played Sunday afternoon by the Duffy Florals, Logan Squares and Mills. The Chicago Firemen will meet the Duffys at Shewbridge field, the Milwaukee Red Sox will play at Logan Square and the Colored All-Stars will play a double header at Mills stadium.

The Wisconsin teams in the circuit will hold opening contests a week from Sunday at Madison, Sheboygan and Milwaukee.

Edward J. Lavan of Chicago, for the last three years head of the Chicago Semipro league, was elected president of the new W. I. organization at the schedule meeting in Milwaukee. Other officers named were O. H. Kroos, Sheboygan, vice president; Bryn Griffiths, Madison, secretary, and Chester Sullivan, Chicago, treasurer.

A CHAMPION

Miss Eleanor Holm of New York makes road work part of her training for the Olympic swimming trials. Miss Holm, a record holder from New York, is now in California.

MID-CITY WOMEN HOLD FIRST GOLF TOURNEY MONDAY

The Woman's Golf club of Mid-City will hold its first tournament of the season, an open event, next Monday at the Mid-City course, Grace street and Western avenue. Other tournaments will be held each week and month throughout the season until Oct. 1. The club will compete in the Chicago Daily Fee Golf association women's tournaments at Oak Hills, June 6 to 11.

Fight Cards

TONIGHT.
GREEN MILL ARENA.
[Broadway and Lawrence avenue.]
Duke McGee vs. Ted Haffy.
Bud Connell vs. Al Johnston.
Max Gonzales vs. Ed Zuacks.
Jimmy Dunnington vs. Charles Patrick.

TOMORROW.
BELLE PLAINE ATHLETIC CLUB.
[3943 Lincoln avenue.]
Nestor Bruggman vs. Jule S. Andraco.
Doc Jackson vs. Joe Wesley.
Kenneth Murray vs. Bud Shannon.
John Dale vs. Russell Nyberg.
Jim Fands vs. Art Wilhelm.
Ernie Newgart vs. Joe Chesnor.

STADIUM DICKERS FOR FIELDS FIGHT WITH McLARNIN

Managers Gather to Iron Out Difficulties.

Pop Foster, manager of Jimmy McLarnin, watched Walker train yesterday. He was accompanied by Nate Lewis, Stadium matchmaker, who made no secret that he would like to match McLarnin and Jackie Fields, Welterweight champion.

Foster will accept almost any percentage that the Stadium offers. Fields, who is managed by Ray Alvis and Jack Kearns, is entitled to 37½ per cent, the champion's prerogative, but it is said that he has been offered 42½ per cent of the net receipts.

The hitch to a championship fight between Fields and McLarnin is believed to hinge on the demand that Foster agree to give Fields a return match in case of defeat and to put up a forfeit as binder. McLarnin will leave Seattle for New York in a few days.

Joe Jacobs, number one manager of Heavyweight Champion Max Schmeling, reached Chicago yesterday. Schmeling exhibited at Oshkosh, Wis., Monday night and tarried yesterday in the loop. He is booked definitely for Thursday night at Fort Wayne. Whether he will see Walker and Levinsky is in doubt. He plans to visit French Lick, Ind., next week and continue on to Louisville for the Kentucky Derby.

Jimmy Clabby, one time famous Hammond, Ind., fighter, took a brief look at Walker yesterday.

The International Boxing union has announced that Domencio Bernasconi of Italy is the recognized bantamweight champion of Europe following his victory over Lucian Popesco of Belgium recently. The I. B. U. has ordered European championship tournaments in the flyweight, light heavyweight and heavyweight divisions.

Sammy Goldman, manager of Tony Canzoneri, lightweight titleholder, will arrive today to talk terms for a Canzoneri bout in Chicago next month. Tony Herrera and Lew Hassey were signed last night to fight a ten round match at Pittsburgh, Pa., May 9. King Tut of Minneapolis will leave Chicago Saturday for Cleveland, O., to battle Freddy Edwards of Huntington, W. Va., there next Wednesday.

Biron [Young] Perez's time to defend his flyweight championship expired yesterday. Eddie Shea, south side junior lightweight, goes to Minneapolis, Minn., Friday for a bout with Johnny Datto of Cleveland next Monday night. Jack Hurley, manager of Billy Petrolle, said last night that he will not sign for his fighter to meet Bat Battalino in Chicago, May 20 until the percentage is raised from 27½ to 30 per cent.

Max Baer, San Francisco heavyweight, has refused to fight Ernie Schaaf here late next month, preferring to battle the winner of the Walker-Levinsky match at that time. Charlie Retzlaff will headline a show at Boston May 13. Frankie Battaglia, Canadian middleweight, will arrive Friday from Minneapolis to start training for a contest at St. Paul, May 10. Tuffy Griffith will begin light workouts this afternoon for pending matches. The Chicago heavyweight recently returned from Florida where he spent his honeymoon.

TALABER, KILONIS MEET TONIGHT ON MAT AT FRONTON

Five light heavyweight wrestling tournament matches will be offered at the Rainbo Fronton, Lawrence avenue and Clark street, tonight at which 300 Chicago high school athletes will be guests. The prep athletes will pay only the tax.

The main event is between Lou Talaber, former middleweight champion and John Kilonis.

The remaining bouts on the tournament card are: Zack Malkov, Rogers Park policeman, vs. John Holda, Cadillac, Mich.; Gus Glem, Chicago, vs. Charlie Kelly, Minneapolis; Jack Powell, Texas, vs. John Yurkovitch, and Eddie Jacobs vs. George Schwab.

Armour Tech Defeats Y.M.C.A. College on Track

Armour Tech, with Roberts scoring 11 points, defeated Chicago Y. M. C. A. college in a dual track meet at Armour's field yesterday. Armour will meet Lake Forest at Stagg field Saturday afternoon.

How I Got My Start in Baseball

BY ROLLIE HEMSLEY.
[As told to Irving Vaughan.]

Kids with a desire to play baseball are all alike. They'll play any position and not complain. Getting into a game is the main thing. That's how I happened to start out with the idea I was sure to click as an outfielder. I got into the habit of outfielding when I mingled with the neighborhood lads on the corner lot and was still that way when I played with the high school team in my home town of Syracuse, O.

ROLLIE HEMSLEY.

I'll have to give Dad credit for giving me the tip which blasted my outfield ambitions and converted me into a catcher. He managed one of those small town teams, and in 1924, the first year I was big enough to play any baseball above the grade of high school, he heeded my plea for a place as a fly chaser. It wasn't long before he began to argue with me that I wouldn't hit well enough to become a good outfielder. He told me to go behind the plate where less hitting was demanded.

One of my first games as a catcher didn't work out so well. A tip foul splashed against my right hand and split a finger. There wasn't another catcher available. Neither was there a trainer. They had to hold up the game while I ran home, two blocks away, to have the injury taped up. I came back and finished the game.

In the spring of 1925 I got a chance at my first minor league job. In fact it was the only minor employment I ever experienced. The Frederick, Maryland, team of the Blue Ridge league offered me a contract. I had changed my mind about catching, so passed off myself as an outfielder. I got by in that capacity all that season, but apparently I wasn't fooling 'em. When I returned next spring I was told that instead of an outfielder I was going to be a catcher and that's what I remained.

I remained with the Frederick club through the season of 1927 and then was sold to Pittsburgh as the result of a recommendation by Carl Molesworthy, one of the Pirate scouts, who lived there.

Hall Adds to Billiard Lead Over Reiselt

Allen Hall, Chicago, increased his lead over Otto Reiselt of Philadelphia yesterday when he took both afternoon and evening blocks of the 12 block three cushion billiard match at Mussey's Wabash avenue billiard room. In the afternoon he won by 50 to 39 in 52 innings and in the evening game, 50 to 38 in 46 innings. In the afternoon match the high runs were Hall, 4; Reiselt, 3, and in the evening Hall had a 4 and Reiselt a 5. Hall now leads at the end of four blocks 200 to 167 in 209 innings. Two more blocks will be played today.

In the afternoon Hall was in front by 11 to 5 at the end of 10 innings and was leading by 17 to 11 at the end of 20. In the next ten innings Hall counted 7 to Reiselt's 9. Hall was still in the lead at the 40 inning mark and gathered 2 in the 51st and 3 in the 52d to end the game.

In the evening block Hall was behind, 11 to 13, at the end of 10 innings, but with a run of 3 in the 14th inning he took the lead and gradually drew away from his opponent.

Earl Lookabaugh gained a tie for second place by defeating Len Kenney, first place winner, in the final game of the three cushion billiard tournament at the Kleckhefer Recreation yesterday. Lookabaugh won by 50 to 39 in 40 innings. Each player had a high run of 9. Lookabaugh tied with Augie Kieckhefer, world's titleholder, with 10 games won and 3 lost. There will be no playoff.

Fourteen players took part in this 91 game tournament which started last December. Final standings:

	*W.	L.	H.R.	B.G.	T.P.	T.I.
Len Kenney	11	2	10	42	637	774
Augie Kieckhefer	10	3	7	42	621	642
Earl Lookabaugh	10	3	11	40	626	716
Ed Peters	8	5	5	40	573	787
Harry Towle	8	5	9	49	563	783
Art Thurnblad	7	6	8	39	582	663
Charles Ward	7	6	7	46	547	845
Charles Morin	6	7	6	59	604	853
John Riley	6	7	9	39	548	791
Harry Ticks	6	7	11	56	531	804
Paul Lewin	4	9	8	53	535	838
Richard Valentine	3	10	6	43	518	897
Tom Fitzgibbon	3	10	6	61	479	796
John Moore	2	11	7	65	549	814

*W.—won; L.—lost; H.R.—high run; B.G.—best game; T.P.—total points; T.I.—total innings.

BARGAIN WEEK-END EXCURSIONS

45% Reduction in Round Trip RAIL FARES

To many destinations in Canada, Illinois, Kentucky, Virginia and West Virginia and to all destinations in Indiana, Michigan, Ohio, Pennsylvania, New York, Maryland, New Jersey, Delaware and to Washington, D.C.

Effective April 29th and 30th and every Friday and Saturday throughout the spring and summer season. Tickets good in Coaches or Pullmans.

Tickets good going after 12 noon Friday and all trains Saturday. Good returning until midnight following Monday.

Travel by Rail—Comfort, Convenience and Safety

Consult Ticket Agents of the Following Railroads

BALTIMORE & OHIO — WABash 2211
BIG FOUR ROUTE — WABash 4900
C & E I — WEBster 4343—HARrison 9830
ERIE R. R. — HARrison 4160—9830
GRAND TRUNK — RANdolph 8770—HARrison 9830, 5465
MICHIGAN CENTRAL — WABash 4900
NEW YORK CENTRAL — WABash 4900
NICKEL PLATE ROAD — WABash 2780
PENNSYLVANIA R. R. — CENtral 7200
WABASH RY. — HARrison 4500—HARrison 9830

COACHES ASSAIL, PRAISE CHANGES IN BASKETBALL

New Rules Designed for More Speed.

BY WILFRID SMITH.

"Bring back the old days," evidently was the theme of the basketball rules committee in its recent annual meeting in New York. Regardless of whether the rules committee will be successful in its effort to inject more speed into the game and regain public popularity, which the committee feels is on the wane, at least the new regulations have sent the brotherhood of coaches up in the air.

The new rules are not in final form, but in substance they provide:

1. The ball must be advanced beyond a line marking the center of the floor in ten seconds after it has been put in play from out of bounds or passed into possession from the backboard or by interception behind that line. If the ball is lost to opponents in the offensive half of the court and then regained, it may be taken backward beyond the center line once and then must be brought forward within ten seconds.

Pivot Play Restricted.

2. The player who receives a pass from a teammate with his back to the goal [commonly referred to as the pivot play] must pass the ball, shoot or dribble out of his position in three seconds. If he fails to do so the opponents are awarded the ball out of bounds. This is the same penalty for the ten second rule.

This marks the first major change in basketball since the proposed action confining the dribble to one bounce, which rule was rescinded by the committee before the season opened. The changes undoubtedly are prompted by a desire to create more action, to combat "stalling" or use of the delayed offense, and to break down the blocking fouls around the pivot man on the free throw line.

Coaches Are Divided.

Will they be successful?

"They will," answer Dr. Walter E. Meanwell, basketball coach at the University of Wisconsin; Dr. Forrest C. Allen, Kansas university athletic director and basketball coach, and Nelson Norgren, basketball coach at the University of Chicago.

"The rules will not accomplish their purposes. They are prohibitive and directed at a definite system of attack. They favor the defense and will reduce scoring, which the committee insists it wishes to develop." In brief these are the opinions of George Keogan, Notre Dame basketball coach, and Dutch Lonborg, basketball coach at Northwestern university.

Zone Defense Favored.

Coach Keogan outlines the changes as a victory for those coaches who favor a zone defense [the phrase includes all massed forms of defense] over those who use a man to man form of defense.

"Without consulting the coaches the rules committee adopted the three second rule which will eliminate or at least effectively hamper the pivot line play," Keogan said the other night in speaking before basketball coaches of Chicago and vicinity and the members of the Centra Officials' association.

It should be added that the National Coaches association in its 1932 meeting favored the ten second rule but did not vote any restrictions on the pivot line play.

Every Western conference team last winter, with the exception of Wisconsin and Chicago, used the pivot line play more than half the time. While the three second rule will not eliminate the play, it will restrict the man to a shot at the goal, one pass [to the first player cutting rather than a delay and a pass to a second team mate] or to a dribble.

Burden on Offense.

Lonborg decries the fact that the rules force the team in possession of the ball to bring it down the floor rather than placing the onus on the defense for permitting the offense to delay.

"Fifty per cent of the fouls charted in tournament play and match play occurred inside the free throw area," Coach Allen of Kansas said in reply to a questionnaire. "The post or pivot play, on account of the blocking in this congested area, was charged with a large portion of it."

Dr. Meanwell denies that the incentive for the new rules came from the central states or the far west, which last winter experienced for the first time the familiar impasse where the offense refuses to advance the ball and the massed defense refuses to break up and force the action.

"The three second pivot play rule was proposed and promoted primarily by the eastern men on the rules committee," Dr. Meanwell, who is a member of the committee, said. "The center pivot play is essentially the one which the professional teams employed most for a number of years and to such an extent that it became known as the professional style of play.

Frowns On Rebound Attack.

"Due to its continuous use, the center pivot play practically ruined professional basketball through its monotony and through the over-emphasis that it gave to the employment of one huge man who did very little else than stand with his back to the basket at about the 15 foot mark. The maneuvering was slow and deliberate, lacking in fire and dash and variability.

"Associated with the pivot play, almost invariably, was a crashing, three man rebound attack, after the ball was shot at the goal. There is nothing especially skillful about a rebound attack, but it gives such an advantage to the team having height and power as to drive smaller men out of the game."

Why Penalize Natural Ability?

To which Coach Keogan replies: "It is unfair to penalize a player solely because he has natural ability such as height and power. Play can be forced to all parts of the court if coaches will forsake the massed defense."

No matter the result, one thing is sure. The officials not only must continue to exercise their unparalleled authority in giving and taking away points and controlling possession of the ball, but now must add to their rôles the faculty of counting the three second and ten second periods under the new rules.

MOON MULLINS—UNCLE WILLIE'S ECHO

AND OH BOY! THEN WOULD I— UH-ER-AH ULP—
YES, YES, GO ON UNCLE WILLIE. I'M LISTENIN'
OH YES-UMM- LET ME SEE----- WHERE WAS I?
YOU WAS JEST SAYIN' AS HOW YOU SOMETIMES WISHT YOU WAS YOUNG AND SINGLE AND KNEW MULTI-MILLIONAIRES WITH YACHTS AND CHORUS GIRLS AND SOCIETY DAMES LIKE I DO.
NOW, NOW, NOW, MY DEAR LITTLE GIRL
OW!
POW!
Reg. U. S. Pat. Off.; Copyright, 1932, by The Chicago Tribune.

Brief Review Shows Elmer His Mistake

[This is the sixth of a series of articles by a novice golfer while taking a course of instruction from Harry Cooper, Glen Oak Country club professional.]

BY ELMER DUBB.

Well, it begins to look as if they're going to have to burn down the clubhouse at Glen Oak before your Cousin Elmer grnduates from the iron shot school. It seemed that way for the greater part of the lesson out there yesterday, at least until Teacher Cooper began to get my shots in line.

I found out another thing about this game yesterday and that is, if you do master one part of a shot, don't get to thinking that you have the whole thing or you will look very foolish. That's what happened to me yesterday. Harry was finishing up some other business when I arrived at the pro shop, so he sent me out to the practice tee with a caddy and told me to see what I remembered from the previous lesson shots with the No. 5 iron.

Ray Bergman, the caddy, paused before going down the fairway to take up his retrieving position and asked me about how far I was going to hit the balls.

"O, between 125 and 150 yards," I said casually.

Sock and the Ball Sails All of 15 Feet.

But Ray continued to wait on the practice tee until I had hit one and did I feel silly when the first attempt, after excavating about a foot of turf, soared fully three feet in the air and all of fifteen feet off the tee. Ray exhibited remarkable self-control during this demonstration of hitting power and finally went out on the fairway, but only about 100 yards.

His judgment was vindicated, for I repeated my first effort on the next dozen attempts, until the practice tee began to look like a battlefield being massaged by a battery of 75s. And I didn't know why until I heard a voice shouting, "Keep your head down! Keep your head down!"

It was Harry, on his way over from the pro shop, who had diagnosed my weakness. When he reached the tee he produced a No. 4 iron and told me to try it. I concentrated on keeping my head down and eyes on the ball until a fraction of a second after the club had hit the ball and was surprised to find that I could get a certain amount of distance, so much, in fact, that Ray had to move back on the fairway to retrieve the balls.

"Let's concentrate on that head for this lesson," Harry instructed. "If you get that one point down straight the rest will come a lot easier to you. Just pretend there are a couple of five pound dumbbells wired to your ears."

Elmer Obeys and Gets Some Results

I obeyed and for the first time during the lesson began to get somewhere. Harry asked me if I missed a slight sting in my palms on each of these efforts. I said I had and he pointed out that this was the result of hitting the ball correctly, due largely to keeping my head anchored on the ball and a firm grip with the left hand.

"Hold your grip all the way and don't loosen it at the top of the backswing or you'll lose control of it," Cooper directed.

"You have a temptation common to a lot of beginners—that of wanting to see where the ball is going. You begin to straighten up your body before you've hit the ball and then you wonder why you top the ball or don't hit it at all. The sound of a good solid shot is enough to let you know that it is a good one."

I found that there was more satisfaction in hearing the ball be on its way than in attempting to watch it go too soon and finally began to show the value of keeping the head on the ball. I hope I can remember this one when we get going on the No. 3 iron.

VERSATILITY IS BILL BURGMEIR'S MIDDLE NAME

William Burgmeier, an athlete who represents the Avondale playground, doesn't confine his activities to one sport. Bill, who has just turned 17, first gained park recognition in 1930 when he came in fourth in THE TRIBUNE Silver Skates Derby. The next year he was on the Schurz High school relay team which won the city swim championship at the Illinois Athletic club.

Last winter he competed for Chicago in the Olympic ice skating tryouts at Lake Placid in New York, and in the A. A. U. track meet last month he established a new junior high jump record with a mark of 6 feet 2¾ inches.

Maroons at Notre Dame Today to End Series

Notre Dame and Chicago baseball teams will meet today in a return game at Notre Dame, with the Maroon team seeking to avenge the 3 to 0 defeat suffered on April 16. The Maroon team, which has been practically rebuilt this year, is still somewhat uncertain in the field, but is improving steadily and will be a strong contender if it keeps on hitting as it did against Ohio last Saturday.

GOLF GRIPS—RIGHT AND WRONG

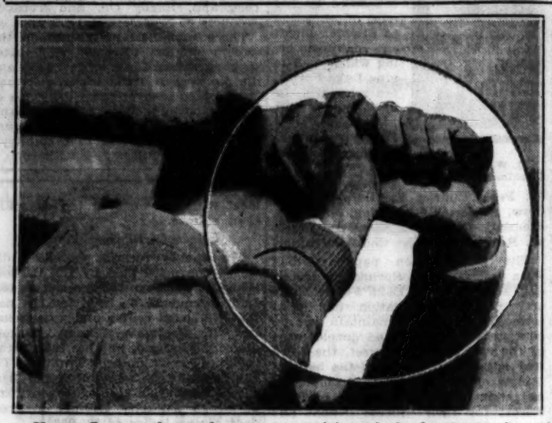

Harry Cooper shows the correct position of the head and the grip at the finish of the backswing. The head is anchored on the ball, and he has perfect control of the club because he has kept the same compact grip he had at the address.

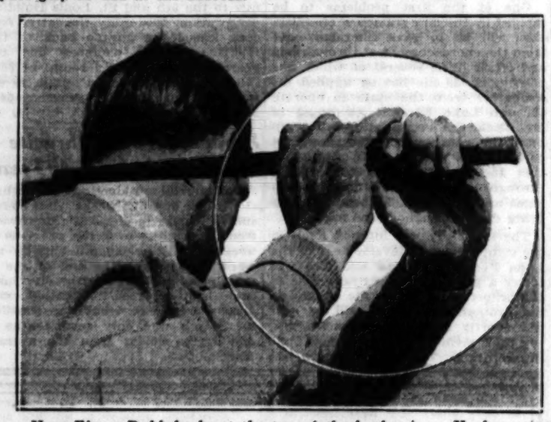

How Elmer Dubb looks at the top of the backswing. He has raised his head and has relaxed his original grip on the club, so that his fingers are loose and he will lose control of the club when he begins the downswing.

Remember Fritz Pollard? Son, Fred, Follows His Steps

A tall, rangy colored boy bent with several other members of the championship Senn High school track team, awaiting the pistol shot to send them on their way to the last chore of the day's drill on a field adjacent to the school.

FRED POLLARD.

The pistol barked and the field went on its way. The race was over in a few seconds. Two youths came back to the starting point to pick up their sweaters. The others began making their way toward the gymnasium and the shower room.

"Fred Pollard," yelled Coach Don Seaton. The lanky colored boy looked back and slowly walked toward the coach in the center of the small field.

"Fred, you can't break any records the way you ran this afternoon," said the coach. "What seems to be the trouble?"

Feels a Bit Tired.

"Well, coach, you know I usually get up at 4 o'clock in the morning to deliver TRIBUNES. After I get through I go back home and have a little nap before I go to school," explained Pollard. "This morning I woke up late and had to hurry and I'm a little tired."

"Okay, Fred," said Seaton. "But start getting into shape. You know we got to show something in the Gary relays Saturday and we haven't much time for practice."

Fred, a sweater tucked under his arm, again started to the shower room. Coach Seaton turned to a young man standing beside him.

"Wish I had more boys like Pollard on my team. Wouldn't have much trouble getting points. He never misses a day's practice and he is up every morning when most people are in bed, putting newspapers on doorsteps of homes on the north side.

Carries Fame to St. Louis.

"He doesn't mind it," continued Coach Seaton. "He's been doing it for several years. He's captain of the squad now and was the only member of the team to go to the Maplewood relays at St. Louis, Mo., last week. He established a new record in the 140 yard high hurdles, tied for first place in the pole vault, and tied for second in the high jump.

"He's made several records around here, too. At the Chicago Public High School league meet at the University of Chicago he broke the 50 yard high hurdles record, covering the distance in :06.5, and he tied the 50 yard lows in :06.2. He won both the 60 yard high and low hurdles at the Oak Park relays several weeks ago.

"Just about the best track man in the City league. Following right in the footsteps of his daddy, Fritz Pollard, who won a place on Walter Camp's All American football team while attending Brown university in 1916. Fritz was a good track man, too, they tell me.

Plays Football, Too.

"Fred says the first thing he remembers seeing was a football. I never will forget the look on Fritz's face when he saw his boy play his first football game against Loyola academy. Senn lost the game, 2 to 0, but Fred showed plenty that day. He's coming back for his last year on the football team next season. Sure will hate to see him go next February.

"His daddy is out on the Pacific coast now, where he led the Colored All-Stars football team last fall. Naturally he has quite an interest in his boy and always wants to know how he is coming along."

Coach Seaton turned toward the entrance to the gymnasium just in time to see Fred walking out with several books under his arm.

"Well, there goes one boy who is going to be heard from after he leaves here," he said as Pollard disappeared around a corner.

DURANT TO DRIVE CAR FOR HARTZ AT INDIANAPOLIS

Indianapolis, Ind., April 26.—(AP)—Cliff Durant, wealthy sportsman, today was named driver of a car entered by Harry Hartz in the annual 500 mile automobile race here May 30.

In other years Durant has been a contender for racing honors, at one time having a five car team on the track. He never has driven a winner, and it was said he hired out to Hartz instead of having his own entry in the hope of changing his luck.

Stapp and Mechanic Hurt in Speed Test in France

[Chicago Tribune Press Service.]

LABAULE, France, April 26.—Babe Stapp of California, and his mechanic, were slightly injured today when the auto in which he attempted to set a new world's speed record, was destroyed by fire as they started on a trial run on the beach.

BOAT SHOW
NOW NAVY PIER

Chicago May Increase Entry in Links Meet

Chicago may have more than one team seeking the United States public links championships in the eleventh annual tournament to be held on the Shawnee golf course at Louisville, July 19 to 23, inclusive. The possibility of this arose yesterday when W. S. Langford of Mid-City, Chicago member of the United States Golf association's public links committee, said that he will make an effort to have the district, considering its size, represented by more than one team.

Langford, who made a creditable showing in southern tournaments himself this winter, stopped off recently at Louisville at the request of William F. Farnham, secretary of the tournament committee there, to inspect the Shawnee course and found it rounding into excellent shape. He also reports that several new cities, including Memphis, Knoxville, Chattanooga, Birmingham, Dallas, Little Rock, and Oklahoma City, will enter the tourney this year to compete for the Harding team trophy.

Entries Close July 5.

The qualifying rounds for the tournament must be held within the two weeks beginning June 13. Entries for the tournament close with the U. S. G. A. office, 110 East 42d street, New York, on or before July 5. Each city will be limited to six players, of whom four will constitute the team competing for the Harding trophy. Teams will be determined in local 36 hole medal play competitions, with the U. S. G. A. representative in charge privileged to choose the six from the low 20 scorers, or even to name players from the previous year's team without qualification.

The tournament at Louisville will be decided with two days of qualifying play, the low 32 scorers to enter the match play rounds, which, except for the 36 hole final, will be at 18 holes.

Last Year's Team to Compete.

Members of last year's Chicago team are expected to compete for places again this year. They are Al Quigley, medalist in the 1930 national tournament; Einar Pedersen, Cap Alcoate, and Gus Fetz, all of Mid-City, and Sterling Dawson and John Banks, both of Lincoln park. Chicago won the first national team trophy in 1923 and repeated in 1926.

ESTLICK TO LEAD SPEED DRIVERS IN RACE TOMORROW

Outboard motor boat trials for world's records will be held tomorrow at 2 p. m. over a special one-mile course in the World's Fair lagoon. The race will be run under the auspices of the national outboard racing commission coöperating with the Boat show on the Navy pier to demonstrate the speed of the new 1932 models now on display.

Nearly twenty drivers will attempt to break existing records in the electrically timed runs. Among the drivers will be Tommy Eslick of Waukegan, holder of the present world's record of 56.52 miles an hour, made last year on Salton Sea, Cal. Others are John Maypole and his son, John Jr., of River Forest.

Among the half mile of boat exhibits at the show, Miss America IX., Gar Wood's hydroplane, is attracting the most attention. This is the craft in which the Detroit veteran established a new world's record of 111.7 miles per hour at Daytona, Fla., to take the title of speed boat king from Kaye Don, the Englishman, who had previously set a mark of 110.23 miles per hour at Lake Garda, Italy. Wood is now having the motors of the Miss America IX. supercharged, and hopes to better 120 miles in his next effort.

All of the leading Chicago yacht clubs are represented by displays, as well as an exhibit by the coast guard under the direction of Capt. J. O. Anderson.

MANUFACTURERS TO MEET.

The Chicago Manufacturers' Baseball league will meet tomorrow at 8 p. m. at 211 South State street to organize for the season. All manufacturing and commercial houses are invited.

Be Thrifty
Buy the convenient carton of 12 FULL PINTS.
Clicquot Club GINGER ALE
that EXTRA something

AMATEURS' ALBUM
Charles Bartlett

[This is the fourteenth of a series of sketches on the low handicap players of the Chicago District Golf association.]

CHARLES BECKA.

Out at Calumet they're looking to a young man who has a lot of years of golf in front of him to do big things in the game within the next few years. His name is Chuck Becka. It isn't that he hasn't already made

CHARLES BECKA.

his mark in tournaments throughout the district. In fact, he has made such an impression already that at 20 he is the youngest of the leaders on the Chicago District Golf association's roll for 1932, coming from Calumet with a handicap of two strokes.

Because of his age Chuck won't be eligible to compete in the western junior championship tournament at Medinah in July, but he will be remembered as one of the most consistent golfers who ever sought the honor. He was runner-up to Bob Cochrane of St. Louis in last year's meet at Midlothian.

He won the C. D. G. A. junior championship at Wilmette and Medinah in 1930 with a combined score of 300 for the 72 holes and then came back in the C. D. G. A. amateur against a field of older players to force Jack Westland to the 34th green before losing.

Chuck works days, but is completing a night high school course now and plans to enter Northwestern university when he receives his diploma, which should assure the Purple golf team of a right good player.

Tommy Armour Quits Club; Claims Back Salary

Detroit, Mich., April 26.—[Special.]—Tommy Armour, who won the British open golf championship last year, has resigned as professional at the Tam o' Shanter club here, it was learned today. Armour, in announcing his resignation, said the club had not paid him his salary for two seasons, 1930 and 1931.

Legs Hurt in Fire Now Burn College Tracks

[This is the eighth of a series of sketches of university track and field stars in the central states.]

BY WILFRID SMITH.

Glenn Cunningham, star distance runner of Kansas university, who won the 1,500 meter event in the Kansas relays last Saturday, is one of the host of athletes who will appear in the 23d annual relays at Drake university this week-end. Cunningham's rise to fame in Big Six competition has been the result of unparalleled determination and constant practice to overcome physical handicaps.

When 8 years of age Cunningham, who lives in Elkhart, Kas., was in a country schoolhouse fire in which his brother was burned to death and he himself seriously burned about the legs. As a result he does not have normal muscular protection on his leg bones and he must train carefully.

Sticks to Track at Kansas.

Cunningham played football and basketball in high school in addition to his track work, but at Kansas university he has confined his athletic activity to the latter sport. During his freshman year he rested, except for long walks and exercises to develop his heart and lungs. He still keeps up these exercises and trains on the track only twice a week.

He began work slowly last fall and, although he ran the two miles in 9:38 to defeat Chapman of Iowa State, he was not permitted to travel at top speed. In this race his second mile was covered in 4:37, which indicates his possibilities. In the Big Six indoor meet this year Cunningham won in 4 minutes 21.9 seconds. The following week in Chicago he won the Bankers' mile in 4 minutes 19.2 seconds.

After winning the mile race against Haskell two weeks ago in a dual meet he returned to the track and covered the half mile in 1 minute 54.5 seconds, establishing a new university record. In this race Cunningham was instructed not to run faster than 57 seconds for the first quarter. In fact, he ran the quarter in 57.5 seconds, which indicates he probably can cut his time for the half mile.

Nears 1,500 Meter World Mark.

Henry Brocksmith of Indiana university, conference indoor mile and two mile champion, withdrew from the 1,500 meter race last Saturday. Without serious opposition Cunningham was timed in 4 minutes 2⅛ seconds, which is within 11 seconds of the accepted world mark.

Cunningham is working his way through Kansas university and has a high scholastic standing.

At Drake Cunningham will run on the Kansas two mile team and he also may compete in the two mile special event.

HE CAN'T CROON LIKE VALLEE, BUT IS HE HANDSOME!

Towhee's Song No Melody; Still He Has Character.

BY BOB BECKER.

From now on the meadows and woods in Chicagoland will take on new life and color as a result of the arrival of many songbirds from the southland. In some respects the sport of "bird hunting" without weapons, except for a birdbook and a pair of binoculars, reaches its climax in the period between the last week of April and the middle of May.

A look at the arrival calendar of our songbirds tells the story of many acquaintanceships that can be struck up with many of our feathered friends at this time of the year. Of course, the good looking towhee already is here and the migrating sparrows have been drifting through Chicagoland for some days. But this week also should see the arrival of the thrush and the whippoorwill if these birds strike an average of all their arrival dates in the Chicagoland. Then we may look for the chimney swift and the peppery house wren.

The Towhee Has Character.

One cannot help but commend the towhee or chewink to city dwellers who like to meander through the woods and across the fields with bird glasses at this time of the year. To us the towhee has character and is endowed with a real personality. There is nothing dull or stupid about this bird. He is full of energy, wears his gay feathers with distinction and fills the woods at this time of the year with his challenging call.

A few days ago we squatted under a thorn apple tree in a patch of woods near Wheaton to watch a towhee scratching among the dead leaves. There was energy in every movement as he searched for food. Then through the glass we saw this bird go to the top of a low wild apple tree and sing. In flight the striking white of its tail feathers was distinct, and as it sat on its perch it was easy to see the rich chestnut brown on its sides and the deep glossy black of head, throat, and back. A handsome fellow is this gay singing chewink.

Not Really a Crooner.

He hasn't much of a song when compared to the thrush, catbird, or thrasher, but it is vigorous and catches the ear at once. One can identify it quite easily. It starts rather high and has been translated as chuck-burr — pill-a-will-a-will-a. But most typical and easier to recognize is its sharp call "chewink."

The next time you get afield look for this handsome "ground robin" or towhee. Right now they are contributing to the spring atmosphere of Chicagoland. And they are useful birds to the farmer, too.

ELECT TERRELL PRESIDENT OF K. OF C. LEAGUE

Walter A. Terrell of Americus council has been elected president of the Knights of Columbus Basketball league to succeed John F. Hayes, who retired after two years at the head of the organization.

Robert Darcy of McHale council was elected vice president; Leo A. Murray of Tonti, treasurer; Ray O'Connor of Ravenswood, secretary, and Joe Reagan of Ridge, sergeant at arms.

The annual league banquet will be held tomorrow night at the Midland club. Members of the Hennepin-Shield basketball team, winner of the 1932 title, will be guests of honor.

SATISFACTION GUARANTEED MLR

QUALITY'S THE BIG THING
in these $50 2-trouser suits at
$33.50

SAVING lots of money is important . . but the extra fine quality and style you get is the big thing. They're 2-trouser suits of Royal twist worsted. $50 quality for $33.50

Men's suits, 2nd floor—Young men's, 4th floor

MAURICE L ROTHSCHILD
MINNEAPOLIS — State at Jackson CHICAGO — ST. PAUL

RAIL PRESIDENT HITS FEDERAL TAXING METHODS

Says Public Bears Ever Growing Load.

Sioux City, Ia., April 26.—"We have all too much government in business, but are sadly lacking in business in government."

H. A. Scandrett, president of the Milwaukee road, made that statement in an address before the Traffic club of Sioux City tonight.

"The pace that has been set by tax-spending bodies is too fast and cannot continue. The public, you and I, though rather late in the day, have become aware of this situation and of its very sinister import, and if we are vocal enough and insistent enough, long enough, we shall persuade our tax-spending bodies that economy must be for them, as it is for us, the first order of the day," Mr. Scandrett declared.

The Milwaukee road alone pays in taxes each year about nine million dollars. The taxes of all the railroads in the country in 1930 amounted to $348,000,000, an increase of 252 per cent since 1911 when $99,000,000 were paid. During the period 1913 to 1929 the per capita cost of government increased 255 per cent. Notwithstanding the stupendous increase in the amounts collected as taxes, the financial condition of many of our municipalities is deplorable, Mr. Scandrett pointed out.

In the state of Iowa the Milwaukee road paid $1,246,100 in taxes for 1931, according to Mr. Scandrett. Of this amount more than a half million went to the schools and nearly a quarter million to the highways. In South Dakota the railroad's taxes for 1931 amounted to $1,188,000.

Shows Inroads by Trucks.

Referring to the fact that records of the Sioux City Stock Yards company show that of the total number of animals received last year trucks hauled in 62 per cent and railroads 38 per cent, Mr. Scandrett said:

"In the light of these figures it is interesting to compare what was done by each of these instrumentalities of transportation to aid the sufferers from drought conditions in parts of this state and in very extended sections of the Dakotas and Montana. So far as financial ability to help was concerned, the drought came at a bad time for the railroads as they had undergone a progressive decline in traffic for many months, and which still continues.

"They felt, however, that as good neighbors, they should do all they could to relieve distress, and so they hauled free clothing, food, and other supplies shipped by the Red Cross and made very substantial reductions in the rates on hay and grain for feed for live stock. I have not the figures for other railroads, but they are, no doubt, comparable with ours. In the case of the Milwaukee road these contributions amount to over $750,000 and the movement is not yet over. I have made inquiries, but have learned of no case where the trucks which hauled 62 per cent of the live stock to the Sioux City market hauled feed or other supplies free, or at reduced rates, to relieve these distressful conditions."

Discusses Use of Highways.

Speaking of the use of public highways by motor carriers operating for profit Mr. Scandrett quoted from testimony before the senate committee by Dr. C. S. Duncan, economist, who, after going fully into the subject arrived at the conclusion that:

"Heavy buses and trucks above three tons or equivalent constituting about two per cent in number of total vehicles, should pay all additional costs resulting from road destruction on highways too light for such traffic and all additional costs of construction and maintenance of roads builded for them. There is no evidence that any such sums have been paid or are now being paid by them."

In commenting upon the development of waterways, he said that he places the action of the government in embarking on activities which put it in competition with its citizens as being in the realm of unfair competition. He added:

"The entire cost of railroad transportation is the freight rate paid. The cost of inland water transportation consists of two items: First, the payment made by the shipper for the actual movement of his goods; and, second, the payment made by the public through taxes for maintenance and operation costs and for interest upon the funds invested in the waterways.

"Through the levying of taxes upon the people, most of whom receive no benefit therefrom, the government has spent, and proposes to spend, hundreds of millions of dollars to dredge and maintain channels, construct and maintain locks and provide terminal facilities in its river improvement program. But the government has gone further than this, and through the operation of its Inland Waterway corporation is itself engaging in the transportation business in competition with the railroads."

Southern Pacific Asks to Guarantee Rail Notes

Washington, D. C., April 26.—(AP)—The Southern Pacific company today asked the interstate commerce commission for authority to guarantee $18,000,000 of notes of the St. Louis Southwestern railway to the Reconstruction Finance corporation.

The application for permission to guarantee the notes of the Cotton Belt is in line with requirements placed by the commission on a loan it authorized the road to obtain from the finance corporation. The Southern Pacific owns approximately 80 per cent of the stock of the Cotton Belt and on April 14 that road became a unit in the Southern Pacific system.

Utah Supreme Court Denies U.S. Loans to Closed Banks

Salt Lake City, Utah, April 26.—(AP)—The state Supreme court today ruled that the Utah banking department is without authority to borrow money from the Reconstruction Finance corporation on assets of closed banks. The court divided three to two on the case, brought by a depositor and stockholder of a local bank.

NEW YORK BOND TRANSACTIONS

Tuesday, April 26, 1932.

Total sales, par value........$ 7,900,000 — Total sales 1932 to date....$990,000,000
Year ago .... 10,400,000 — Total sales 1931 to date..... 896,300,000

UNITED STATES GOVERNMENT LOANS.

Sales in thous.	Issue—	High.	Low.	Last.	Net chge.	Closing Bid.	Closing Asked.	Yield.	April 28, 1931.
164	Liberty 3½s, 1932-'47	101.1	100.28	101.1	+.6	100.31	101.00	1.90	101.27
37	Liberty 1st c 4¼s, 1932-'47	101.27	101.23	101.25	+.3	101.25	101.27	1.43	102.28
75	Liberty 4th 4¼s, 1933-'38	102.23	102.18	102.20	+.2	102.22	102.23	2.37	104.4
93	U S Treasury 4¼s, 1947-'52	106.5	106.1	106.1	—.1	106.2	106.5	3.72	112.14
36	U S Treasury 4s, 1944-'54	103.2	102.28	102.28	—.1	102.28	103.1	3.70	108.6
21	U S Treasury 3¾s, 1946-'56	101.4	100.25	101.4	+.7	101.00	101.3	3.65	106.6
273	U S Treasury 3⅜s, 1943-'47	99.3	98.31	99.2	+.7	99.2	99.3	3.45	102.6
97	U S Treasury 3⅜s, 1940-'43	99.4	98.28	99.04	+.6	99.3	99.4	3.43	101.28
94	U S Treasury 3⅜s, 1941-'43	99.4	98.28	99.3	+.3	99.3	99.4	3.48	101.28
848	U S Treasury 3¼s, 1946-'49	96.11	96.00	96.11	+.15	96.11	96.12	3.41	......
408	U S Treasury 3s, 1951-'55	94.30	94.18	94.28	+.10	94.29	94.30	3.31	......

Note—Fractions on United States government bonds, including net changes, are quoted in thirty-seconds of 1 per cent.

UNITED STATES TREASURY CERTIFICATES AND NOTES.
[Quoted by C. F. Childs & Co.]

Issue and maturity—	Bid.	Asked.	Yield.
Certificates T J 2⅝s, June 15, 1932	100.10	100.12	....
Series A 3⅛s, Aug. 1, 1932	100.21	100.23	.39
Certificates TS 1⅛s, Sept. 15, 1932	100.3	100.5	.71
Certificates TS2 3s, Sept. 15, 1932	100.27	100.29	.62
Certificates TO 3¼s, Oct. 15, 1932	101.2	101.4	.71
Notes, 3¼s, Dec. 15, 1932	101.10	101.12	1.07
Series A 3⅝s, Feb. 1, 1933	101.29	102.1	1.07
Certificates TM 3⅝s, March 15, 1933	101.30	102.2	1.46

UNITED STATES TREASURY BILLS [Discount Bills].

	Bid.	Asked.		Bid.	Asked.
May 11, 1932	.70%	.50%	June 29, 1932	.70%	.50%
May 18, 1932	.70%	.50%	July 13, 1932	.70%	.50%
May 25, 1932	.70%	.50%	July 20, 1932	.70%	.50%
June 1, 1932	.70%	.50%	July 27, 1932	.70%	.50%

DOMESTIC.

No. Thous.	High.	Low.	Close
3 APWP 1st 6s '48	26	26	26
18 Allegh Corp c 5s '44	21	20	20
3 do cv 5s '49	16	16	16
6 do cv 5s '50	15	15	15
4 A Chal 5s '37	73	72¼	73
1 A B Sugar 6s '35	20⅛	20⅛	20⅛
23 A & F P 5s 2030	34	33	33
4 A I G C cv 5½s '49	58⅝	58¼	58⅝
9 A I C cv 5½s '49	69	68½	69
10 Am Metal 5½s '34	47	47	47
11 Am S & R 5s '47	83½	82¼	82½
5 Ameri Sugar 6s '37	101⅛	101⅛	101⅛
44 A T & T 5½s '43	104⅝	104⅜	104⅝
26 do S F 5s '60	99⅛	98⅝	99
11 do col 5s '46	102⅝	102	102⅝
96 do deb 5s '65	99⅛	98⅜	99
4 do cv 4½s '39	101	100⅛	101
2 A W W & E 5s '34	85⅝	85⅝	85⅝
2 do 6s '75	60⅛	60⅛	60⅛
1 A W P 1st 6s '47	24½	24½	24½
4 Ann Arb 4s '95	20	20	20
58 A & C r e 4½s '39	68½	68	68½
6 do of Del 5½s '43	58	58	58
2 Arm Cork cv 5s '40	55	54	54
15 Assoc Oil 6s '35	99⅛	99⅛	99⅛
25 A T&S F gen 4s '95	87½	86⅝	87⅝
2 do gen 4s reg	83½	83½	83½
7 do cv 4½s '48	82½	82	82½
5 do 4½s C&A d '62	88	88	88
5 A & Ch A L 5s '44	77⅞	77⅝	77⅝
10 A G & W I col 5s'59	36⅛	35	35
1 Bald Loco 5s '40	99⅛	99⅛	99⅛
6 B & O 1st g 5s '48	83	82	82
2 do deb 5s D 2000	45	45	45
11 do 4½s '33	56⅛	55⅛	56
25 do cv 4½s '60	33⅛	33	33
5 do gold 4s '48	77	76⅛	77
5 do 4sPLE&WV d '41	63	63	63
11 do 4s T & C D '59	52¼	51	51
1 B & A 4s '51	55½	55½	55½
7 B T of P 5s B '48	103⅛	102⅝	103⅛
10 do 5s C '60	103½	103½	103½
2 Benefi Ind L 6s '46	71	71	71
1 BethStl p m 5s '36	90⅛	90⅛	90⅛
3 Bing & B 6½s '50	20	20	20
3 B & M 5s 2nd s '55	61	61	61
4 B & N Y A L 4s '55	60⅛	60⅛	60⅛
3 Botany 6½s '34	9⅛	9	9
1 Bowm & Bilt 7s '34	39	39	39
6 Brookl Edi 5s '49	103⅞	103⅞	103⅞
23 B M T 6s '68	87½	86⅝	87
5 B U E 1st 5s '50	73	73	73
1 B Un Gas 5s '45	104½	104½	104½
1 do deb 5s '50	95	95	95
1 Buff Gen E 4½s '81	98	98	98
1 Bush Trm con 5s '55	66½	66½	66¼
3 Cal Gas & E 5s '37	101⅛	101⅛	101⅛
25 Cal Petrol 5½s '38	81⅛	81⅛	81⅛
2 do 5s '39	77⅛	77⅛	77⅛
4 Can Nat 5s Oct '69	85⅛	84⅞	85⅛
1 do 4⅞ '55	81⅛	81⅛	81⅛
2 do 4½s '51	80⅛	80⅛	80⅛
1 do 4½s '56	78⅞	78⅞	78⅞
6 do 4½s '57	79⅛	79⅛	79⅛
3 Cana Nor Ry 7s '40	98⅞	98⅞	98⅞
40 do 6½s '46	98⅝	98⅝	98⅝
1 do 4½s '35	93⅛	93⅛	93⅛
21 Cana Pacifi deb 4s p	58⅝	58	58⅛
3 do col tr 4½s '46	66½	66½	66½
38 do col tr 4½s '60	67⅛	66⅝	66⅝
12 do 5s '44	84	83	83½
26 do col tr 5s '54	68	67⅞	68
39 C of G Ry 5s C '59	22	22	22
3 C H G & E 5s '57	100	100	100
11 Cen Pac gtd 4s '49	77	76⅝	77
2 Cert Prod 5½s '48	28	28	28
13 Chesap Corp 5s '47	52½	51½	52½
9 Chesap&O c 5s '39	101⅛	101¼	101⅛
18 do gen 4½s '92	88	88	88
1 do R & I 4½s B '95	76⅛	76⅛	76⅛
1 Chi & Alt 3s '49	41⅛	41⅛	41⅛
51 C B & Q g 4s '58	87	86⅝	87
2 do 1st & rfg 5s '71	93½	92⅝	93½
3 do 4½s '77	84	84	84
6 C & E I gen 5s '51	12½	12	12
1 do 6s '34	50½	50½	50½
5 C G L&C 1st 5s '37	99	98	98
10 Chi G West 4s '59	40	39	40
27 C M St P&P 5sA '75	28⅝	27½	28
22 do adj 5s 2000	6	5⅝	5⅝
3 Chi & North 6½s '36	71	66⅛	66⅛
2 do gen 5s '87	67	67	67
28 do cv 4⅝s A '49	17½	17⅝	17⅝
2 do 4½s 2037	32	31½	31½
1 do 4½s C 2037	32	32	32
1 do gen 4s '87	60	60	60
1 C R I & P g 4s '88	65⅝	65⅝	65⅝
15 do rfg 4s '34	43	42½	42½
20 do cv 4½s '60	23	22	22
1 Chi St L&P 5s '32	100	100	100
5 C & W Indi 5½s '62	82½	82½	82½
2 Childs Co deb 5s '43	26	25⅝	25⅝
14 Chile Cop deb 5s '47	37½	37	37½
6 Cin G & E 1st 4s '68	90	89½	89½
10 Cin Un Ter 5s 2020	98	97⅞	97⅞
1 C C C&St L r 6s C'41	78	78	78
5 do gen 4s '93	70⅛	70⅛	70⅛
1 C L W 1st 5s '33	90	90	90
10 Clev Un Ter 4½s '77	71	71	71
8 Col Oil cv 6s '38	34⅝	34⅝	34⅝
4 C F & I gen 5s '43	49⅛	49⅛	49⅛
5 C&S gen m 4½s A'80	60	60	60
3 Col G&E 5s '52Apr	69	69	69
12 do 5s '52 May	68⅝	68	68
9 do 5s '61	68⅛	68⅛	68⅛
4 Col Ry P&Lt 4½s'57	84½	84	84
13 C C of Mary 5s '50	19⅛	19⅛	19⅛
46 Con G of N Y 5s'45	104⅝	104⅜	104⅝
2 do deb 4½s '51	95⅛	95⅛	95⅛
5 Cons Pw 5s '52	101	101	101
7 Con Corp 6s '46	30	30	30
4 C W P 1st 6s '51	69	69	69
1 Cuba N R 5½s '42	18	18	18
1 Dela & Hud 5½s'37	89⅛	89⅛	89⅛
8 do rfg 4s '43	79⅛	78⅞	78⅞
5 D & R G 1st c 4s'36	46⅛	46	46
11 D & R G W 5s '55	19⅛	19⅛	19⅛
2 D Edi g & r 4½s '61	95⅛	95	95⅛
2 Dodge Bros 6s '40	70⅛	69⅛	70⅛
39 Duq Light 4½s '67	97⅛	96⅝	97⅛
2 Edi E I of B c 4s'39	96⅛	96⅛	96⅛
21 Erie ref 5s '67	29⅛	29⅛	29⅛
20 do ref & imp 5s '75	29⅛	28⅝	29⅛
6 do prior lien 4s '96	65	65	65
12 do gen lien 4s '96	47	46½	47
1 E & G R 6s '57	83½	83½	83½
2 Fisk Rub 8s '41	19	18⅛	18⅛
6 Fla E C 4½s '59	47⅛	47⅛	47⅛
3 F J & G 4½s '52	8	8	8
4 Franc Sugar 7½s '42	19	19	19
2 Gannett 6s '43	70⅛	70⅛	70⅛
8 Gen B deb 5½s '40	93⅛	93⅛	93⅛
23 G Cable 1st 5½s '47	45½	45	45
1 Gen Elec 3½s '42	96	96	96
16 Gen M A 6s '37	100	99⅛	100
2 Gen Petrol 5s '40	99⅛	99⅛	99⅛
4 G P Serv cv 5½s'39	81½	81½	81½
10 G T E cv deb 6s '40	4⅛	4	4
3 Gen S Cast 5½s '49	40	40	40
10 Goodr Rub 6½s '47	79⅛	79	79⅛
27 do deb 6s '45	45	44½	45
3 G Tire 1st c 5s'57	68⅛	68⅛	68⅛
24 Grand Tr Ry 7s '40	99	98⅛	98⅛
30 G North 7s '36	77⅛	74⅞	74⅞
3 do 5½s '52	66⅛	64⅝	66⅛
5 do 4½s '76 D	57⅛	57⅛	57⅛
1 do 4½s '77 E	56⅛	56⅛	56⅛
2 G M & N 5½s '50	40	40	40
4 Harim R & P 4s '54	68	68	68
1 H V 1st c 4½s'99	81	81	81
2 Hudson Coal 5s '62	30⅛	30⅛	30⅛
1 HudsonCoGas 5s '49	100⅛	100⅛	100⅛
1 Hud&M ref5s A '57	78½	78½	78½
7 do adj inc 5s '57	46½	46½	46½
1 Humble Oil 5½s '32	100½	100½	100½
15 do 5s '37	100	100	100
6 IllBellTel rfg5s '56	102⅝	102⅝	102⅝
105 IllinCent gold4⅜s'66	36	34	35½
20 do ref 4s '55	47	46½	47
2 do 4s '53	38	38	38
30 IC&CStL&NOjt5sA'63	41	39	39⅝
52 do 4½s C '63	39⅛	38	39⅝
3 IllinoisSt deb 4½s'40	97⅛	97⅛	97⅛
1 InlandSt 4½s B '81	72⅛	72⅛	72⅛
15 InterborRapTr 7s '32	66	63	64½
23 do 6s '32	34	33	33½
34 do ref 5s '66	50½	49	50½
29 do ref 5s '66 stpd	50⅛	50	50⅝
4 InterlakeIr1st5sB '51	30	30	30
4 InternaAg 5s '42 stp	32¼	32	32¼
4 Inter&GNo 1st6s '51	31	31	31
9 IntHydroEl 6s '44	37	36½	36⅝
25 Int Match 5s '47	2⅝	2	2⅝
10 do cv deb 5s '41	3	2⅝	3
11 InternaPap 5s A '47	53½	51	51
2 do ref 6s '55	22⅛	22⅛	22⅛
25 Int T & T deb 5s '55	31⅛	30½	31⅛
32 do cv 4½s '39	32½	31⅝	31½
19 do deb 4½s '52	29⅛	29	29⅛
39 KasCP&L 4½s C '61	94½	94	94½
2 KasCSou 1st 3s '50	53½	53¼	53¼
1 do 5s '50	50	50	50
6 KasCTerm 1st4s '60	84½	84	84½
15 KasG&E 4½s '80	84⅛	84½	84½
1 KeystoneTel 5s '35	70	70	70
10 KingsCoElev 4s '49	63	61½	63
5 KingsCoLgt 6½s '54	109⅛	109⅛	109⅛
5 LackawanSt 5s '50	81	81	81
5 LacledeGStL1st5s'34	85	83	85
8 do 5½s C '53	55	54⅝	55
3 do 5½s D '60	54	54	54
12 Lautaro Nit 6s '54	5⅛	5	5
1 LehC&N 4½s C '54	80⅛	80⅛	80⅛
1 LVPennPa c4½s2003	44½	44½	44½
1 do con 4s 2003	40	40	40
1 Liggett&My 7s '44	116⅛	116⅛	116⅛
5 do 5s '51	101	101	101
18 Lorillard Co 5s '51	88	88	88
8 Lou&Ark 5s A '69	39	38⅛	38⅛
5 LouG&E rfg 5s '52	98⅝	98⅝	98⅝
3 L&N1st&re 4½s2003	55	54	54
1 do unified 4s '40	81	81	81
8 McKesson&R5½s '50	44½	43⅛	44½
6 ManhatRy con4s '90	33	31½	33
11 MarionStmSh 6s '47	34	32½	34
6 Mead 6s A '45 w w	41⅛	40⅝	41
6 MetroEdi 4½s D '68	43	43	43
1 MichCenlst 3½s '52	73	73	73
7 Midvale St 5s '36	90⅝	90⅝	90⅝
6 MilElRy & L 5s '61	82⅛	81⅞	82⅛
14 do 5s '71	82	81	82
3 MStP & SSM 4s '38	40	40	40
4 MK&T adj 5s '67	32⅛	32½	32½
5 do 4½s '78	57	57	57
1 do 1st 4s '90	71⅞	71⅞	71⅞
3 MoPac 1strfg5sA'65	37	37	37
43 do1st&rfg 5s F '77	36	35⅝	35⅝
2 do1st&rfg 5s G '78	36½	36	36
20 do 1st&rfg5s H '80	36	36	36
37 do1st&ref 5s I '81	36½	35⅝	35⅝
12 do cv 5½s A '49	17⅛	17	17
18 do gen 4s '75	18⅛	18⅛	18½
6 Mob&Ohio 4½s '77	14	13	14
5 MontrealTy col5s'41	81⅛	81	81
2 Namm&Son 6s '43	77	77	77
1 Nassau El 4s '51	42½	42½	42½
45 NatDairyPro 5½s '48	88⅛	88	88⅛
1 NatRRMex 4½s 1926	1	1	1
27 Nat Steel 5s '56	72½	70½	72½
5 Newberry 5½s '40	65	65	65
1 NewEngT&T 5s '52	104	104	104
63 do 4½s B '61	97⅛	97	97
1 NJP&L 1st 4½s '60	84⅞	84⅞	84⅞
1 NewOrlPS 5s A '52	67	67	67
1 do 5s B '55	64⅛	64⅛	64⅛
11 N Y Cent 5s 2013	62	61	62
9 do con 4s '98	70⅛	70⅛	70⅛
11 NYC&HRr&I4½s2013	56⅛	56⅛	56⅛
6 do r&i 4½s2013 new	56⅛	56	56
3 do deb 4s '34	80⅛	80⅛	80⅛
22 NYC&StL6s Notes'32	44	41⅞	41⅞
11 do 5½s A '74	28⅛	28	28
16 do ref 4½s C '78	25	24⅝	24⅝
6 NYDock Co 4s '51	46	46	46
2 do 5s '38	34	34	34
7 NYEdison 6½s '41	109⅝	109½	109⅝
11 do 1st ref 5s '44	103⅛	103	103⅛
1 NYGELH&P co5s'48	104½	104½	104½
11 NYH&H cv 6s '48	82	79	79
2 do deb 4s '55	53	52	53
1 do cv deb 3½s '56	53	53	53
3 NYO&W1st refds '92	50	50	50
1 NYStmCorp 6s '47	104½	104½	104½
7 do 5s '56	93⅝	93½	93½
19 NYTel gen 4½s '39	100½	100	100½
6 NYW&Bos 4½s '46	50	50	50
15 NiaL&OP1st ref5s'55	93⅝	93½	93½
3 NiagShCpMd5½s '50	57	57	57
3 Norf&West con4s '96	89	89	89
5 do Poca 4s '41	91	91	91
3 NorthAmer 5s '61	75	74⅞	74⅞
3 NAmCement 6½s '40	19	18	18
2 NAmEdi 5½s B '63	78½	77½	78½
7 do deb 5s C '69	74¼	74	74
8 NoOhioT & L 6s '47	98⅛	98⅛	98⅛
14 North Pac 6s 2047	70⅛	69⅝	69⅝
10 do pr lien 4s '97	79⅝	79⅛	79⅝
1 NoStatesPw 6s '41	101⅝	101⅝	101⅝
1 Do 5s '41	95⅝	95⅝	95⅝
1 OldBenCoal 6s '44	17	17	17
5 Ontario Tran 5s '45	88⅛	88⅛	88⅛
3 OreRy&N cons 4s '46	80	80	80
6 OreShLine5s gtd '46	98	98	98
11 OregWRR&Nav 4s'61	73½	72½	72½
9 Otis Steel 6s '41	30⅛	30	30⅛
4 PacGas&El 5s '42	100⅝	100⅝	100⅝
5 PacTel&Tel 5s '37	102⅛	102⅛	102⅛
1 do 5s '52	101⅛	101⅛	101⅛
2 PanAmP&T cv6s '34	101⅛	101⅛	101⅛
4 do Cal 6s '40	12	12	12
3 ParFamLasky 6s '47	30	29	30
12 Para Pub 5½s '50	27	26	27
1 ParmeTr cv deb6s'44	8½	8½	8½
5 Penn&Dix Ce 6s '41	38⅛	38⅛	38⅛
91 PennP&L 1st 4½s'81	88	87⅝	87⅝
11 PennRR 6½s '36	98⅝	98	98⅝
4 do 5s '64	69	68⅛	69
8 do gen 5s '68	82⅝	82⅛	82⅛
11 do con 4½s '60	96	95⅝	96
8 do gen 4½s '65	75⅝	75	75½
7 do gen 4½s D '81	72	72	72
3 PereMarq ref5s '56	55½	55½	55½
1 PhilaB&W 4s '43	90½	90½	90½
8 PhiladelCo 5s '67	77⅛	77	77⅛
5 PhilEllst&r 4½s '67	99	99	99
21 do 1st&ref 4s '71	91⅛	91	91
4 Phil&ReC&I 5s '73	62⅛	62⅛	62⅛
12 do cv 6s '49	38⅝	38⅛	38½
1 PhilippineRy 4s '37	18⅛	18⅛	18⅛
6 Phillips Pet 5¼s '39	54	53	53½
3 Pillsbury Fl 6s '43	97	97	97
16 PorGEl st ref 4½s '60	54⅛	53	54
1 PortoRicATob 6s '42	23⅛	23⅛	23⅛
1 Postal Tel 5s '53	24⅛	24⅛	24⅛
5 PressStlCar 5s '33	75	75	75
2 PubSerEl&G 4½s '67	98⅛	98⅛	98⅛
39 do 4½s '70	98⅛	97½	98
1 Pure Oil 5½s '37	70	70	70
6 do 5½s '40	66½	66	66
8 ReadCo 4½s A '97	66⅛	66	66
30 do 4½s B '97	65⅛	65	65
1 RemRand 5½s '47ww	43	43	43
5 RioGr&W 1st 4s '39	66⅝	66⅝	66⅝
7 StL&SFPL 4s A '50	19⅛	19⅛	19⅛
6 do 5s B '50	23	22½	22½
59 do 4½s '78	14½	14	14
1 StLSW 2d 4s '89	40⅛	40⅛	40⅛
16 do con 4s '32	65⅛	65	65
2 Schulco Inc 6½s '46	42	42	42
2 SharonStlHp 5½s '48	30⅛	30⅛	30⅛
23 ShellPipeLine 5s '52	64⅛	64	64
24 Shell Un Oil 5s '47	61⅛	61⅛	61⅛
10 do deb 5s '49 ww	61½	61½	61½
1 Silesian Am 7s '41	25	25	25
1 Sinclair Oil 7s '37	89⅛	89⅛	89⅛
11 do 6½s '38	86⅛	86⅛	86⅛
1 do crude 5½s '38	97⅛	96⅝	97⅛
3 do pipe line 5s '42	94½	94	94½
48 Skelly Oil 5½s '39	60	58⅝	60
9 Smith A O 6½s '33	100⅛	100	100
3 SoBellT&T 5s '41	102	102	102
4 So Pac 4½s '69 ww	51	50⅛	51
7 do 4½s '81	50⅛	50⅛	50⅛
2 do col tr 4s '49	51⅛	51⅛	51⅛
42 do rfg 4s '55	74⅛	73⅝	73⅝
19 do OreLines 4½s '77	68⅛	68	68
6 do San Fr ter 4s '50	73	72	72
8 Southern Ry 6½s '56	38	37⅛	37⅛
1 do 6s '56	34	34	34
1 do gen 4s '56	28⅛	28⅛	28⅛
2 S W Bell Tel 5s '54	103	102⅝	103
19 StandOilNJ 5s '46	101⅛	101⅛	101⅛
1 Stevens Hotel 6s '45	20	20	20
2 TennElecPow 6s '47	96	95⅝	96
25 Tex Corp 5s '44	76	75	75
6 Tex&Pac g 5s B '77	45⅛	44⅛	45⅛
1 Third Ave rfg 4s '60	43⅛	43⅛	43⅛
32 do adj 5s '60	30	29⅛	30
5 Tol&OCen 1st 5s '35	88	88	88
71 TobPrNJ 6½s 2022	90½	89⅛	90½
17 UnElLt&P 5s '33	101⅛	100⅝	101⅛
2 do 5½s '54	100⅛	100⅛	100⅛
4 Un Pac 4½s '67	74⅛	74⅛	74⅛
24 do 1st 4s '47	92	91⅛	91⅛
31 do rfg 4s 2008	79⅛	77⅝	79⅛
3 do 4s '68	70	69⅝	69⅝
5 UniDrDel 5s '53	79	79	79
1 UnRys St L 4s '34	32	32	32
7 U S Rubber 5s '47	36	35⅝	35⅝
1 Utah P&Lt 5s '44	75	75	75
1 Utica Gas&E 5s '57	100	100	100
9 Util P&Lt 5½s '47	25½	24⅝	24⅝
19 do deb 5s '59 w w	24½	23½	24½
5 VanadCorpAm 5s '41	37	37	37
18 Va El & P 5½s '42	94½	94	94
1 Va&SW cons 5s '58	30	30	30
5 Virginia Ry 5s '62	84½	84½	84½
10 do 4½s B '62	76	76	76
5 VaRy&Pow 5s '34	99⅛	99⅛	99⅛
6 Wabash 1st 5s '39	62½	61½	61½
10 do 5½s '75	7	6	7
4 Walworth 6s '45	12½	12½	12½
1 Warner Co 6s '44 ww	60	60	60
19 WarnBrP cv d 6s '39	19	19	19
1 Warn Quin 6s '39	20⅛	20⅛	20⅛
1 Warn Sug 1st 7s '41	100⅛	100⅛	100⅛
2 Warner Bros 6s '41	33⅛	33⅛	33⅛
3 WPennPow 5s A '46	100⅛	100⅛	100⅛
6 West Elec 5s '44	96⅛	96⅛	96⅛
3 West Pac 5s '46	33⅛	33⅛	33⅛
6 West Union 6½s '36	75	72	72
3 do gold 5s '51	49	49	49
14 do gold 5s '60	49½	48½	48½
9 Wheeling Stl 5½s '48	51	51	51
7 do 1st ref 4½s '53	44	43⅛	43⅛
3 Wilson&Co 1st 6s '41	83½	83½	83½
2 Wis Cent gen 4s '49	29⅛	29½	29½
5 YngstnS&T 5s A '78	59	59	59
2 do 5s B '70	58⅝	58⅝	58⅝

FOREIGN.

No. thous.	High.	Low.	Close.
60 AbitibiP&Pap 5s '53	35⅝	35	35⅝
2 Adriatic El SF 7s '52	75	74⅝	74⅝
2 Akershus SF 5s '63	55	55	55
4 Antioquia 7s D '45	5⅛	5⅛	5⅛
19 Antwerp SF 5s '58	71½	68	71½
5 Argen Gov 6s A '57	48	48	48
10 do 6s B '58	48½	48	48
6 do SF 6s '59 June	48	47¼	48
4 do SF 6s '59 Oct	48⅛	48⅛	48⅛
3 do SF 6s '60 May	48	48	48
6 do SF 6s '61 Feb	47⅛	47⅛	47⅛
6 do SF 6s '61 May	48	48	48
15 do 5½s '62	40	40	40
65 Australia 5s '55	56⅛	56⅛	56⅛
5 do 5s '57	57	57	57
33 do 4½s '56	52½	51⅞	52½
2 Austrian Govt 7s '43	88	88	88
5 do SF 7s '57	42⅛	41⅛	41⅛
1 Batavian Pet 4½s '42	74	74	74
35 Belgium 7s '55	96½	96	96½
28 do 7s '56	97	96⅝	96½
15 do 6½s '49	90½	90	90
11 do 6s '55	84½	84½	84½
2 Berlin 6½s '50	24½	24½	24½
3 do 6s '58	20⅛	20⅛	20⅛
5 Berlin Elec 6½s '51	30⅛	30	30
14 do 6½s '59	29	27⅝	27⅝
4 do 6s '55	28½	28	28½
24 BerlElevRys 6½s '56	29⅛	29	29
2 Bogota 8s '45	12½	12⅛	12½
6 Bolivia Rep 8s '47	5½	5⅛	5⅛
7 Bordeaux City 6s '34	102⅝	102⅝	102⅝
31 Brazil 8s '41	21½	21	21
24 do 6½s '26-'57	17⅛	16⅛	17⅛
9 do 6½s '27-'57	16⅝	16⅛	16⅛
2 do Cent Ry 7s '52	16½	16⅛	16⅛
37 Bremen 7s '35	39	37⅝	38
3 Budapest 6s '62	16⅛	16⅛	16⅛
13 BuAiresPr 6s '61	26	25⅝	25⅝
9 do 6½s '61	26	26	26
1 Bulgaria 7s '67	14	14	14
1 Caldas 7½s '46	10	10	10
4 Canada 5s '52	96	95⅝	96
9 do 4½s '36	95	94⅝	95
10 do 4s '60	78⅛	78	78⅛
1 CaucaValley 7½s '46	12½	12½	12½
2 Chile 7s '42	9	9	9
1 do S F 6s '60	7½	7⅛	7½
12 do S F 6s Jan '61	8⅛	8⅛	8⅛
4 do S F 6s Feb '61	7⅛	7⅛	7⅛
5 do S F 6s Sept '61	7⅛	7	7⅛
2 do S F 6s March '62	7	6⅛	6⅛
5 ChileMtgBk 6¾s '61	24½	24	24
7 do 6s '61	8	7	7
2 do 6s '61	9	9	9
3 Chinese 5s [HK] '51	8⅛	8	8
11 ColumRep 6s Jan '61	19⅛	19	19⅛
2 do 6s Oct '28-'61	19	19	19
3 Col Mt Bank 7s '46	22	19⅝	22
3 ColombiaAMB 6s '47	30	30	30
1 do 7s '47	21⅛	21⅛	21⅛
2 do 6½s '47	21½	21½	21½
15 Copenhagen 5s '52	66½	66½	66¼
1 do 4½s '53	58	58	58
10 CopenhagenTel 5s '54	70⅛	70⅛	70⅛
1 Cordoba City 7s '37	41⅛	41⅛	41⅛
21 Costa Rica 7s '51	35	34½	34½
5 Cuba 5½s '53	75	75	75
5 do 5s '14-'49	91½	91½	91½
3 do 4½s '49	70	69⅝	70
47 do D Wks 5½s '45	39	38⅝	39
10 Cundin SF 6½s '59	8½	6½	8½
9 Denmark 5½s '55	69	68	69
8 do 4½s '62	60	58⅝	60
26 DeutscheBk 6s '32 ct	64	63⅝	64
2 DominRep 5½s '42	40	39	39
2 do 5½s 1st ser '40	30	30	30
1 DukePrPow 6s '66	55⅝	55⅝	55⅝
3 Dutch E Ind 6s '47	92	92	92
1 do 6s '62	85¼	85¼	85¼
1 do 5½s '53 March	81¼	81¼	81¼
21 El Pw Ger 6½s '50	27⅞	27⅞	27⅞
6 do 6½s '53	28	27⅞	28
1 Fiat s f deb 7s '46	81⅛	81⅛	81⅛
3 Finland ext 6½s '56	51½	48⅝	51½
3 do 7s '50	53⅝	53⅝	53⅝
2 Finnish 6½s A '54	48⅝	48⅝	48⅝
3 do 6½s B '54	48⅝	48⅝	48⅝
4 Framarian ID 7½s'42	83⅛	83⅛	83⅛
1 Frankfort 6½s '53	21	21	21
33 French Rep 7½s '41	120	119½	120
9 do 7s '49	117	116½	116½
5 Gelsenkir Min 6s'34	30	30	30
52 Ger C Ag Bk 7s '50	29½	28⅝	29½
36 do 6s '60 July	28⅝	27½	28
23 do 6s '60 Oct	28	27	27
6 do 6s '38	29½	29⅝	29½
33 Ger Ext Loan 7s '49	59⅛	57½	59
78 do internat 5½s '65	35	34⅝	35
1 Ger Gen El 7s '45	40	40	40
1 Gt C El P Jap 7s '44	48⅛	48⅛	48⅛
1 do 6½s '50	39⅞	39⅞	39⅞
7 Haiti Rep 6s '52	64	62	62
6 Greek Govt 7s 4 '64	19	19	19
2 do 6s '67	17	17	17
8 Hungary 7½s '44	33	33	33
3 Hung Mun 7½s '45	19⅛	19⅛	19⅛
2 Irish Fr State 5s '60	75	75	75
1 Ital Pub Util 7s '52	70⅛	70⅛	70⅛
18 Italy 7s '51	89	88⅛	88⅛
45 Jap Govt 6½s '54	68⅛	67⅝	68⅛
35 do 5½s '65	59	57⅝	57⅝
1 Jugo Mtg Bk 7s '57	35	35	35
6 Karstadt Rud 6s '43	18	17½	18
33 Kreuger & Toll 5s '59	14½	14	14
2 Low Aust Pr 7½s '50	50	42	50
5 Marseilles 6s '34	102⅛	102⅛	102⅛
2 Met Wat S&Dr 5½s'50	39	39	39
42 Milan 6½s '52	65⅝	64	64
11 Monte Min 7s'37 ww	80	80	80
2 Montevideo 7s '52	16⅛	16⅛	16⅛
14 New So Wales 5s '57	49⅛	48⅝	49⅛
16 do 5s '58	49⅛	48⅝	49⅛
16 Nord Ry 6½s '50	103⅛	102⅛	102⅝
12 Norway Kgdm 6s '44	75	75	75
7 do 5½s '65	70	69⅝	69⅝
5 Nor Mun Bk 5s '67	67	67	67
2 Nor Hy El 5½s '57	54½	54½	54½
3 Nuremberg 6s '52	20	20	20
2 Ont Pw Svc 5½s '50	51⅛	51⅛	51⅛
4 Ori D Ltd deb5½s'58	51⅛	51⅛	51⅛
15 Oslo Gas & El 5s '63	60	60	60
7 Paris Ly&M 7s '58	103⅛	103⅛	103⅛
16 do 6s '58	101⅛	101⅛	101⅛
20 Paris Orl Ry 5½s '68	97⅛	96⅝	96⅝
1 Pernambuco 7s '47	6	6	6
11 Peru 6s '60	4¼	4	4
2 do s f 6s 2d ser '61	3⅛	3⅛	3⅛
2 Pirelli 7s '52	84⅛	84⅛	84⅛
13 Poland 8s '50	52⅛	51⅛	52
28 do 7s '47	51	50⅛	50⅛
2 do 6s '40	55⅛	55	55
2 Porto Alleg City 8s'61	10	10	10
1 Prussia F S 6s '52	25	25	25
1 Qnsld State 6s '47	55⅛	55⅛	55⅛
11 Rhine M Dan 7s '50	35⅛	35⅛	35⅛
3 Rhinelbe Un 7s '46	23⅛	23⅛	23⅛
4 Rh West El P 6s '52	28	28	28
10 do 6s '53	26⅛	26⅛	26⅛
13 do 6s '55	25	25	25
9 Rima Steel 7s '55	37⅛	37⅛	37⅛
3 Rio Gr do Sul 8s '46	11⅛	11	11
4 do 7s '66	8	8	8
3 do 7s '67	10⅛	10⅛	10⅛
20 do s f 6s '68	9	8⅛	9
1 Rio de Jan 6½s '53	7½	7½	7½
8 Rome 6½s '52	68⅛	68	68
11 Roy Dutch 4s'45 ww	69⅛	69	69
5 Ruhr 6s '53	21⅛	21	21
2 San Fe [Arg] 7s '42	42⅛	42⅛	42⅛
2 Sao Pau City 8s '52	11	11	11
1 Sao Pau State 8s '36	32⅛	32⅛	32⅛
7 do 8s '50	18	17	18
43 do 7s '40	60⅛	59	59
1 do 7s '56	11⅛	11⅛	11⅛
2 Sax Pub Wks 7s '45	23½	23½	23½
2 Sax St M I sf 6½s'46	36	36	36
55 Serbs Cr&Slov 8s '62	37⅛	36⅛	36⅛
25 do 7s B '62	34	33⅛	33⅛
1 Siem&Halske 6½s'51	43	43	43
30 Silesia Prov 7s '58	38⅛	37⅛	37⅛
4 Soissons City 6s '36	102½	102½	102½
7 Sweden Kgd 5½s '54	78	78	78
1 Swiss Govt 5½s '46	103½	103½	103½
1 Sydney 5½s '55	39	39	39
1 Taiwan El P 5½s'71	50	50	50
7 Toho El Pw 7s '55	47	45	47
13 do 6s '32	99	99	99
4 Tokio City 5½s '61	51⅛	50⅛	50⅛
17 Tokio El Light 6s'53	41	41	41
1 Tyrol Ty El 7s '52	40	40	40
6 Ujigawa El Pw 7s'45	55⅛	55⅛	55⅛
44 Un Kg GB&I 5½s'37	100⅛	100⅛	100⅛
1 do 4s 1960-'90	69⅛	69⅛	69⅛
2 Un Stl Wks 6½sA'51	19⅛	19⅛	19⅛
1 Unt Pw&Pap 6s '53	27⅛	27⅛	27⅛
7 Up Aust Pr 7s '45	34⅛	34	34
5 Uruguay 8s '46	40⅛	40⅛	40⅛
11 do 6s '60	27	27	27
1 Ven Mtg Bk 7s '52	88⅛	88⅛	88⅛
18 Vienna s f 6s '52	57⅛	57	57⅛
10 West Un El Pw 6s'53	19⅛	19⅛	19⅛

CHICAGO BOARD OF TRADE STOCKS

Stocks were mostly higher. American Cyanamid company old class B nonvoting stock, no par values, was removed from the list and the new class B, par value $10, A CYBN par value $10, was admitted to the unlisted trading privileges. The new B is issuable in exchange for the old class B on share for share basis.

	Sales.	High.	Low.	Close.	Prev. close.
Allied M Co	300	3⅝	3⅝	3⅝	3½
Arm Ill A	150	1⅛	1⅛	1⅛	1⅛
Corn Prod	50	32⅝	32⅝	32⅝	31½
Elec B & Shr	350	14½	14	14	14
Gen A Tk Car	200	18	17⅝	18	17
N Am Tr	50	1.83	1.83	1.83	1.80
Pennroad	100	1⅝	1⅛	1⅝	2
Std Amer	50	1⅛	1⅛	1⅛	1⅞
St O Ind	1,100	16	15⅝	15⅝	15⅝
BONDS.					
Brd Tr S Dep	900	....	....	....	43

Total sales, 2,429 shares.

CHICAGO UNLISTED STOCKS

[Quoted by Rogers & Tracy.]

	Bid.	Ask.		Bid.	Ask.
Ala Pw 6 p	67	70	Gt Lakes T	4	5
Do 7 p	76	78	Do pfd	50	52
A Fur Mt p	4	5	Ham Al I p	..	8
Am Stove	23	25	Hearst 7% A	16	17
Ark M P p	..	25	Johns Ser	13	15
Belden Mfg	25	30	Kellogg Co	91	95
Benj Elec p	..	67	La S Ext p	13	14
*Birt El p	63	66	Line Nt Lif	33	36
Brenn Pak	50	52	Link Belt p	60	75
Bruce p	20	23	O May 1 p	84	..
Brun Bal p	25	28	Do 2 pfd	85	..
Buda Co	21	23	Mer & M p	12	14
Bunte	8	9	Mickelber p	27	29
*Do pfd	86	90	Mo St Life	4	5
Bylesby A	5	6	Nat Battery	7	12
Cent Cold S	4	..	Nat Gyps A	1	2
Cent StP&L	5	7	Do pfd	24	26
Chan H 1 p	18	21	*NTea $10p	8	9
Do 2 pfd	20	25	N A Car p	18	19
Chi D News	6	8	NContUt 7 p	10	12
Do pfd	40	41	N S Gas p	55	65
Chi Ry Eq	1	3	N W Yeast	85	88
Do pfd	..	7	P S Ind 6 p	25	27
Chi Tit&Tr	143	145	Do 7 pfd	35	40
Cong Hotel	40	45	Pyle Nat	3	4
Con Pw 5 p	64	68	St L N Yds	39	41
Do 6 pfd	83	86	Stal Mfg 7p	34	36
Cont Assur	..	24	StandCap&S	17	20
Cont Casual	10	11	Stov Mfg p	8	10
Do pr pfd	48	53	Un Yd Oma	85	88
Cont Steel	3	4	U S Cd Stor	14	17
Do pfd	17	19	Do pfd	60	65
Cream Pkg	13	15	Wahl pfd	7	8
Do pfd	88	91	West Cart p	50	52
Dol & Shep	14	16	West Gro p	45	49
Elg Watch	6	7	Wis P&L 6p	50	56
1st St Paw	84	87	Do 7 pfd	53	57
Fost W C p	12	13	Woods Bros	1	2
Godcha S A	1	..	Do pfd	10	15
Do 1 pfd	10	12			

*Ex dividend.

LAKE FOREST TO FIGHT BUSES ON SHERIDAN ROAD

Citizens Form Body to Wage Battle.

BY AL CHASE.

Nine prominent citizens of Lake Forest yesterday formed a new civic association which has as the first step of its program of suburban betterment a fight to keep bus and truck lines off of Sheridan road. A second battle is scheduled by the new organization to prevent Sheridan road from being widened. The nine Lake Foresters who will be directors of the new Lake Forest Property Owners association, are: Clifford W. Barnes, Philip F. W. Peck, Charles F. Glore, Kent S. Clow, Frederick C. Aldrich, Joseph B. Fleming, Robert A. Gardner, Frank W. Read and Wayne Chatfield-Taylor.

C. W. BARNES.
[Kaufman & Fabry.]

The incorporation papers, which were received from Springfield yesterday, state that the Lake Forest Property Owners association has been formed "to promote, maintain and encourage the welfare and development of the city of Lake Forest, the territory adjacent thereto and the best interests of its citizens; to promote cooperation among the citizens of Lake Forest for their mutual benefit and for the advancement, maintenance and protection of their property and business."

To Fight Motor Line.

One of the first problems to be tackled by the new suburban organization will be to save Sheridan road from the encroachment of through bus and truck lines, several of which are contemplated, one having applied for a charter from the state to operate through Lake Forest. According to Mr. Peck the organization also will fight the widening of Sheridan road through the suburb. He points out that the modern idea is to route through state highways around villages and not through them. This is being done throughout the east.

The new body will interest itself in the comprehensive development of the Lake Forest city plan and also will foster a public sentiment favorable to the proper enforcing of the city's zoning ordinance. Letters will be sent out shortly to property owners urging their membership in the new civic organization. The nine directors will meet within a week or ten days and elect officers.

Records Disclose Price.

The county records yesterday disclosed the price paid by the Catholic Bishop of Chicago for the site at 1715 Lunt avenue to be used for the new $150,000 social center and gymnasium for St. Jerome's Roman Catholic church, pictured in the real estate section of last Sunday's TRIBUNE. The 70x175 property was purchased from the Luxemburger club of Rogers Park, of which Anthony Kremer is president, for an indicated $26,000.

The records also divulged details of a transaction reported briefly last week. The Hi-Class Garage company sold the property at 3439 Fifth avenue to the 5th and St. Louis Building corporation. Yesterday the latter concern leased the garage back to the Hi-Class Garage company for ten years at a stated total rental of $50,700. The lessee has an option to extend the lease for five years at $450 a month.

U. S. ISSUES STEADY AS BOND MART TRADE ENDS IN STALEMATE

New York, April 26.—(AP)—Today's bond market contest ended in a practical stalemate for the average for sixty corporate securities the same as at yesterday's close.

The United States government list was steady throughout and all loans except the treasury 4s and 4¼s retained net fractional gains. The two treasury issues were only off three-thirty-seconds and one-thirty-second of a point. At the same time the demand for the federals was the smallest in some time.

Among the corporations that improved were some of Atchison, Baltimore and Ohio, Canadian Pacific, Chicago and Alton, Burlington, Denver and Rio Grande, Great Northern, Hudson and Manhattan, Illinois Central, Michigan Central, Northern Pacific, Pennsylvania, Union Pacific, Wabash, American Telephone, Dodge Bros., Goodrich, International Match, New York Edison, North American Edison, Paramount Famous Lasky, Postal Telegraph, Skelly Oil, and Tobacco Products of New Jersey.

There was little of interest in the foreign section. French 7½s, after sagging, rallied for a modest gain and the 7s were a trifle lower. German 7s and 5½s recovered, as did some of the Argentines, Colombians Cubans. Greek government loans continued weak as the result of that country's financial difficulties.

Production of Anthracite Shows Slight Upward Trend

Commercial production of anthracite in the last five weeks "has shown sufficient gain to check the downward trend prevailing over the previous 47 weeks and to evidence a slightly upward tendency at the end of the 12 month period," the Anthracite institute has reported. Weather conditions were not wholly responsible, for March was only seven-tenths of one degree colder than the average March.

GETS TITLE TO "CRESWAY" FOR BOND OWNERS

Attorney Buys Flats from Owner.

If you have a defaulted real estate bond and haven't been able to get the desired information regarding it from the bondholders' protective committee or from other sources, The Tribune may be of assistance to you. Write to "The Tribune Real Estate Bond Service, Chicago Tribune." Don't ask for information regarding more than one issue at a time. Give name of underwriter and full title of the bond. Inquiries must be accompanied by a stamped, self-addressed envelope for personal reply.

Transfer yesterday of the eighteen flat building, known as "The Cresway apartments," at the northwest corner of Crescent place and Broadway, by Miss Sophia Tomczak to Giles H. Penstone, of the law firm of Foreman, Bluford, Krinsley & Schultz, disclosed another step in the reorganization of this property. According to Victor Hedberg, of this law firm, Mr. Penstone is a nominee of the two bondholders protective committees which are effecting the reorganization.

The Cresway apartments were financed by an $85,000 first mortgage bond issue underwritten by the Fullerton State bank and the Second Northwestern State bank. This has since been reduced to $77,500. There is a second mortgage of $6,000. About two-thirds of the bonds already have been deposited with the two committees representing the two underwriting banks. According to Mr. Hedberg it is expected foreclosure proceedings and a receivership will be avoided.

Lindell Towers.

First mortgage bonds secured by the Lindell Towers building, St. Louis, Mo., have been called for deposit by the committee for the protection of the holders of bonds sold through the American Bond and Mortgage company. These bonds were distributed throughout the north central states, Chicago being a heavy buyer.

This issue of $650,000 was underwritten by the American Bond and Mortgage company in April, 1928. It is secured by the fourteen story building at 3743-49 Lindell boulevard, St. Louis, containing ninety-two apartments of two, three, and four rooms each, and a fifty car garage.

According to a letter sent out to the holders of these bonds by the protective committee, the property was recently acquired by the Lindell Towers Investment company. The announcement states that the committee has received information to the effect that the new owner had drastically reduced all rentals and that there was now no possibility of meeting the mortgage requirements.

Taxes Unpaid.

Taxes for 1931, aggregating $12,496, are unpaid and three monthly deposits on account of principal and interest, required under the trust deed, are also in default. Earnings are instituting foreclosure and asking the appointment of a receiver is pending in the Federal court.

Craig B. Hazlewood is chairman of the committee, which includes Frank W. Blair, Frederick G. Curry, H. K. Hallett, Dayton Keith, Joseph E. Otis, Walter J. Sugden, and Charles W. Weston. George L. Wire is secretary.

TINPLATE MILLS RUN AT 50% IN THE YOUNGSTOWN AREA

[Chicago Tribune Press Service.]

Pittsburgh, Pa., April 26.—Tin plate mills in this district are operating at 50 per cent of capacity, the highest rate of any department of the steel industry. Several Youngstown district steel plants are increasing production as the current week proceeds. Mahoning Valley Steel company will resume operations at its Niles, O., plant on April 27. Carnegie Steel company is operating six of fifteen open-hearth furnaces at its Ohio works plant instead of five as expected, giving the steel corporation subsidiary a schedule of fourteen active open hearths of thirty available in its district plants.

Elect Two Directors.

Youngstown, O., April 26.—(AP)—H. G. Dalton, recently made chairman of the board of the Youngstown Sheet and Tube company, told the annual stockholders' meeting today that the plant is being maintained in good condition in anticipation of better business conditions. Dalton made no prediction as to how soon better business could be expected. He said the company's financial condition was sound. Walter Meub and R. C. Steese of Youngstown were elected to the board of directors to fill vacancies and the board was reduced by resolution from 12 members to 11.

Narragansett Electric Offers $3,750,000 in Bonds

Offering is being made of $3,750,000 of the Narragansett Electric company first mortgage 5 per cent bonds by a syndicate headed by the Harris Trust and Savings bank of Chicago and including a number of eastern houses. The company serves Providence, R. I., and surrounding communities. The bonds are due Jan. 1, 1957, and are being offered at 93¼, to yield about 5.45 per cent.

E. H. Rollins & Sons, Inc., are offering a new issue of $250,000 4¾ per cent refunding bonds of Wilkinsburg, Alegheny county, Pa. They are priced to yield 4.55 per cent on maturities of 1936 to 4.40 per cent on maturities from 1944 to 1952.

$3,750,000

The Narragansett Electric Company

First Mortgage Gold Bonds, Series B, 5%

Due January 1, 1957

Price 93¼ and Interest, Yielding about 5.50%

The First Mortgage Series A Bonds heretofore issued are legal investments for savings banks in Massachusetts, New York, Connecticut and other states and steps will be taken for the qualification of these Series B Bonds as such investments in these states.

The indenture provides for an annual sinking fund, commencing May 1, 1933, equal to ½ of 1% of the largest amount of Series B Bonds at any time outstanding.

The Company covenants to pay interest without deduction for any Federal Income Tax up to 2%.

The following information is taken from official sources and is subject to the more complete information contained in the circular, copies of which will be furnished on request:

The Company furnishes electric light and power without competition in Providence, East Providence, Cranston and 14 other communities in Rhode Island and through subsidiaries in 10 additional communities. Electricity and gas are furnished to 133,297 electric and 6,065 gas customers.

As officially reported for the year ended December 31, 1931 consolidated gross earnings of the Company and subsidiaries, including other income, were $10,539,329 while consolidated earnings for interest charges, depreciation, etc., were $5,489,069, or over 3.5 times annual bond interest requirements of $1,551,600 on $31,032,000 bonds. Depreciation was $701,000.

The proceeds of this issue are to be used to finance additions and extensions to the properties of the Company and its subsidiaries, to retire notes payable of the Company and for other corporate purposes.

These Bonds, together with the Series A Bonds now outstanding, will, in the opinion of counsel, be secured by a first mortgage on substantially all the physical assets and franchises of the Company. There are now outstanding with the public, of bonds assumed by South County Public Service Company, a subsidiary, $275,000 Westerly Light and Power Company First Mortgage 5% Bonds due June 1, 1937, and $8,000 Narragansett Pier Electric Light & Power Company First Mortgage 5% Bonds due April 1, 1939. The entire stock of the South County Public Service Company now outstanding is pledged with the Trustee under the indenture as additional security.

We recommend these Bonds for investment.

Harris Trust and Savings Bank
Organized as N. W. Harris & Co. 1882. Incorporated 1907

Bankers Trust Company — **Baker, Young & Company**

The First National Old Colony Corporation — **Lee, Higginson & Co.**

Chase Harris Forbes Corporation — **Stone & Webster and Blodget** Incorporated

Otis & Co. Incorporated — **Bodell & Co.**

This offering is made by such of the above dealers as are duly registered under the securities law of this State. We offer these Bonds when, as and if issued and received by us, and subject to the approval of counsel.

RAILS PRESENT CHEERFUL NEWS ON CAR LOADING

Gain for Period Best in Eight Years.

BY O. A. MATHER.

A sharp upturn in the movement of commodities by railroads during the second week of April was reported by the American Railway association yesterday. It was about the most cheerful news of the day and interrupted a long series of drab statistics. Moreover, the fact that more than a third of the increase occurred in miscellaneous freight was accepted as holding forth promise of improvement in general business.

Revenue freight loadings for the week ended April 16 totaled 566,729 cars, which marked an increase of 21,923 cars over the preceding week. It was the most pronounced rise that has occurred during the second week of April in the last eight years. Miscellaneous freight loadings totaled 205,076 cars, a gain of 8,863 cars over the previous week. Less-than-carload merchandise freight totaled 186,924 cars, a recession of 663 carr. Considerable increases in livestock and other commodities nearly offset a decline of 36,713 cars in coal.

Still Abnormally Low.

Current railroad traffic is abnormally low, of course. Thus, the present total was 192,765 cars below a year ago and 325,977 cars under two years ago. But in both cases, miscellaneous freight showed more than half of the declines. Therefore, the present pick-up in this item is emphasized as being likely to herald recovery, just as in the past it has presaged depression.

News of the petroleum industry was less cheerful. It would appear that a recent general advance in crude oil prices has stimulated production considerably in spite of the various restrictive measures imposed in the different areas. At the same time there has been a further increase in the already heavy storage stocks of gasoline of refiners. Whether the opening of the summer motoring season will counteract this larger output remains to be seen.

Daily Average Gains.

The daily average gross crude oil output last week was 2,267,900 brls, an increase of 86,250 brls a day, according to the weekly summary of the American Petroleum institute. This was one of the largest weekly increases in a number of months and Oklahoma was responsible for the bulk of it. In addition to the domestic output, imports of crude and refined oil at the principal ports totaled 3,334,000 brls last week, compared with 2,979,000 brls in the previous week.

Refiners took slightly less crude oil last week and operated at 61.7 per cent of capacity, compared with 62.1 per cent in the preceding week. Gasoline stocks at the end of last week totaled 47,285,000 brls, an increase of 552,000 brls. Two grades of Pennsylvania crude oil were advanced 5 to 10 cents a brl yesterday.

Auto Retails Sales Up.

Retail sales of automobiles picked up last month, while wholesale distribution receded, according to the monthly review of the Chicago Federal Reserve bank. General merchandising showed less than seasonal expansion.

March retail sales of automobiles exceeded February by 8½ per cent in number or 3½ per cent in value but declined 49.1 per cent in number and 37.8 per cent in value compared with March, 1931. Wholesale sales last month declined 12½ per cent in number and 8.9 per cent in value from the February figures and also were off 50.6 per cent in number and 52.6 per cent in value from March, 1931. Stocks of new cars on hand at the end of March were smaller than either a month or a year before. The ratio of deferred payment sales was 46 per cent last month, compared with 51 per cent in both February, this year, and March, 1931.

"Seasonal factors affected the gains recorded during March in most reporting groups of wholesale trade," the bank says. "With the exception of groceries, the increase shown was smaller than usual for the period. Sales data covering the first quarter of 1932 show substantial reductions from the volume sold in the same period last year. Although March department store trade exceeded that of a month previous, it fell considerably short of the average increase in the period 1922-'31. The aggregate of first quarter sales in 1932 was about one-fourth less than in the corresponding three months of 1931."

WHAT FIFTY STOCKS DID

ADVANCES.			
Air Reduction...	1	Mont Ward.....	⅛
Allied Chem.....	¼	Nat Biscuit.....	1
Am Can.....	⅝	Nat Dairy Pr....	¼
Am Tel & Tel....	⅝	N Y Cent.....	⅝
Am Tobacco B...	⅝	N Y N H & H...	½
Atchison	1⅝	Norfolk & W....	6
Auburn Auto...	1⅜	North Am.....	½
Beth Steel.....	⅝	North Pac.....	½
Borden Co.....	1	Penn R R.....	½
Case (J I).....	⅜	Peoples Gas.....	2½
Ches & Ohio....	⅝	Pub Ser N J....	⅝
Coca-Cola	1	Pullman Inc....	⅝
Con Gas.....	1⅜	Sears-Roebuck ..	⅝
Corn Prod.....	1¼	Stand Gas & E..	⅝
Del & Hudson...	4⅝	Stand Oil N J...	1¼
Du Pont de N....	½	Union Pac.....	1½
Eastman Kodak...	½	U S Steel.....	⅝
Gen Elec.....	½	Western Union...	½
Ill Central.....	⅝	Westhse Elec....	½
Indust Rayon.....	1	Woolworth	1
Johns-Manville ...	⅝	Wrigley	1½
DECLINES.			
Alaska Juneau...	⅛	Loew's Inc.....	⅝
Drug Inc.....	⅛	Radio Co.....	⅛
Gen Motors.....	⅛	South Pac.....	⅛
Hershey Choc	1⅛	Union Carbide....	⅛

HOW STOCKS PERFORMED

	Apr.26.	Apr.25.
Number of advances	234	171
Number of declines	123	145
Number of stocks unchanged....	138	154
Total stocks traded in	495	470

Government Report Shows Winter Wheat Crop Below Normal in All States—

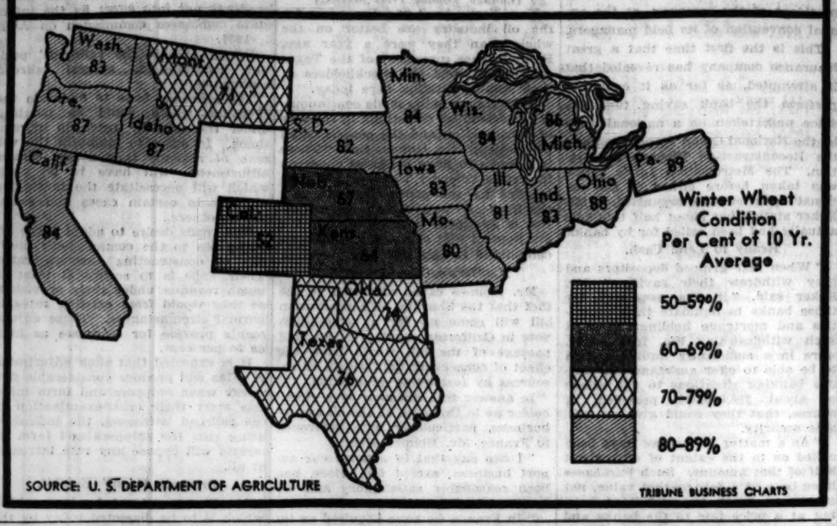

HARTMAN CORP. ACQUIRES TWO SPIEGEL STORES

The Hartman corporation announced yesterday that negotiations have been completed for the acquisition of two new stores.

The stores are the M. J. Spiegel Jr. stores at Broadway and Lawrence avenue and Crawford avenue and Madison street. Both now occupy four story structures with modern appointments.

Edward Edwards will be in charge of the Crawford avenue store. The Broadway store will be under supervision of Leonard Ashback.

Stocks have been purchased and will be liquidated immediately. Harold B. Wess, executive vice president of Hartman's, in making the announcement of the purchase, said the expansion was made with confidence in the future and a return to normal business conditions.

The Spiegel stores have been in business for 92 years.

At the annual meeting of stockholders of the Hartman corporation held here yesterday three directors whose terms expired were reelected and Elias Mayer, general counsel of the corporation, was added to the board. Opposition interests representing in person 604 shares were present at the meeting, but did not vote.

SINCLAIR SUES FIVE COMPANIES IN PATENT CASE

Wilmington, Del., April 26.—(AP)—Five bills of complaint were filed in United States district court today by the Sinclair Refining company of Maine, charging five concerns with having infringed on patents covering oil burning furnaces and improvements to oil stills.

The defendant concerns are the La Salle Petroleum company, the Cosgen Oil company, the Globe Oil and Refining company, Skelly Oil corporation, and the Atlantic and Pacific and Gulf Refining company.

The Sinclair company alleges infringement of patents obtained by John E. Bell in February, 1926, which were assigned to the Sinclair company.

March Building Permits Down 70% from Year Ago

The value of building permits issued in 101 cities during March totaled $20,448,511, a decline of $61,561,618, or 75 per cent, from the figure for March, 1931, according to a survey by Dun's. In February the total for these cities was $24,349,630, and in January, $26,312,756.

Ireland Puts High Tariff on Ready Made Clothing

DUBLIN, April 26.—(AP)—The Free State government has imposed a high emergency tariff on all imported ready made clothing. It will become effective tonight with the issuance of the official order. The amount of the tariff was not announced this evening.

PARAMOUNT-PUBLIX DELAYS ACTION ON ITS STOCK VALUE CHANGE

[Chicago Tribune Press Service.]

New York, April 26.—The annual meeting of the Paramount Publix corporation, postponed April 19 until today owing to lack of sufficient proxies, was called to order following receipt of sufficient proxies to vote on regular business.

However, the amount received was not enough to ratify the proposal to change the shares from no par to $10 par value. Since approval of two-thirds of the outstanding stock is necessary, the meeting was adjourned for two weeks to obtain the majority required to vote on that change.

President Adolph Zukor, who denied reports he would be replaced, told stockholders the company would report a loss for the first quarter of 1932, "although more cash has been taken in this year in the operation of the business than in the same time a year ago.

"Since the new régime came into the company in 1931," Zukor said, "we have reduced expenses by some $6,000,000. This includes economies through reductions in cost and salaries and by increasing efficiency."

Stockholders approved action of directors in authorizing certain personal service contracts between the company and certain of its officers, also directors, with provisions for issuance of common stock of the corporation to such officers in compensation for services and against certain cash payments.

Warren Wright was elected a director of the company and other retiring directors reelected. Mr. Wright is president of Calumet Baking company.

American Hide Quota for France Is Exhausted

PARIS, April 26.—(AP)—The American quota on worked and tanned cowhides and calfskins is exhausted until June 30 and no more may be imported until then, the Official Journal announced today. Goods already on the way will be allowed to enter, however.

The quota on industrial leather goods from countries other than Great Britain, Germany and Luxembourg also is exhausted until June 30, as well as incandescent lamps from countries other than Germany and Holland. The quota on German radios is exhausted until June 30.

Court Picks Receiver for Missouri Clothing Makers

Jefferson City, Mo., April 26.—(AP)—Receivers were appointed today by Circuit Judge Walter S. Stillwell for the D. M. Oberman Manufacturing company, which has an authorized capitalization of $1,300,000. The principal business of the company is manufacturing men's work clothing. The receivers were asked by a group of preferred stockholders and creditors who alleged the company owes creditors about $1,280,000.

SEE COMPLETION OF STANDARD OF INDIANA DEAL

Sale of the foreign properties of the Pan-American Petroleum company, Standard Oil of Indiana subsidiary, to the Standard Oil Company of New Jersey will be completed in the next few days. That was indicated yesterday.

E. G. Seubert, president of Standard of Indiana, prior to his departure for New York yesterday, stated some details of the deal remain unsettled, but that he expected a final agreement will be reached while he is in the east.

Consummation of the sale will be followed by a regrouping of the foreign properties of Standard of New Jersey, it was said yesterday in financial circles. The New Jersey company is said to be considering the formation of a new holding company for all its foreign properties with the possible exception of the Imperial Oil Company, Ltd., and the latter's South American subsidiary, International Petroleum company. These latter companies, it is understood, will take over the Pan-American properties in their territories.

Since Pan-American had approximately $30,000,000 in cash on hand it is considered that some kind of a cash distribution may be made to stockholders on completion of the deal. Officials of Standard of Indiana have given no indication as to whether any of the proceeds would be passed on to its shareholders if such a "melon" was split. Standard owns 97 per cent of the Pan-American shares.

ALLIS-CHALMERS HAS NET LOSS FOR THE QUARTER

[Chicago Tribune Press Service.]

New York, April 26.—The Allis-Chalmers Manufacturing company issued today its income statement for the March quarter, showing net loss of $936,395 after all charges, compared with net income of $582,807 in the corresponding quarter of 1931, equal to 38 cents a share on 1,258,400 no par capital shares.

Billings amounted to $3,593,966, compared with $7,936,629 in the first quarter of last year, while bookings aggregated $2,984,377, against $6,450,783.

Unfilled orders as of March 31, 1932, aggregated $7,279,744, against $7,859,333 at the close of 1931 and $11,517,082 a year earlier.

U.S. STEEL DROPS DIVIDEND ON COMMON STOCK

To Pay as Usual on the Preferred.

[Chicago Tribune Press Service.]

New York, April 26.—For the first time in seventeen years directors of the United States Steel corporation, industrial giant of America, today voted to forego the dividend on the common stock due at this time.

The action had been generally expected in financial circles due to the positive statements made by directors at the January meeting that "it is manifest that continuance of dividends must depend upon an improvement in the corporation's volume of business and earnings." This increase in earnings did not materialize.

At the January meeting directors declared a 50 cent dividend, payable March 30, placing the stock on a $2 annual basis, against $4 previously, and $7 from June 29, 1926, to Sept. 29, 1931.

As was expected, the regular quarterly dividend of $1.75 a share on the preferred stock was voted today. This never has been passed since the organization of the company. The last time the common dividend was passed was in 1915.

Prior to the 1915 omission, the steel corporation had passed its dividends in 1904 and 1905, and a special instead of regular payment was made to common stockholders in 1914.

No Action on Wage Cut.

The matter of another cut in the wages o fthe company's employés apparently was not settled at today's meeting, although it had been generally assumed that prevailing conditions in the industry and the lack of satisfactory operations for all units would lead to such action in the event that common stock holders were asked to forego dividend payments.

When asked if there was any statement to be made regarding a contemplated wage reduction, it was said at the office of Myron C. Taylor, the chairman of the board, that no comment on that question would be forthcoming.

During recent years it has been the practice of the company to publish monthly earnings figures in connection with the quarterly statements, but no such data were issued after today's meeting of the board, the figures being confined to the statement for the the quarter.

Following the publication of the Steel corporation's earnings for the first quarter and the action of the board in omitting the common dividend, U. S. Steel common was quoted at 28 and closing at 28¼ on the San Francisco Stock exchange with sales of about 1,000 shares, against a closing price here of 28⅞.

Operating Rate Low.

The extremely low rate of operations in the steel industry was reflected in the quarterly earnings statement, which showed an operating deficit of $11,876,928, against a deficit of $9,374,759 in the previous quarter and net income after charges in the March quarter of last year of $6,765,057.

Results for the quarter ended March 31 last were the poorest for any three months in the history of the corporation as far back as the records show. Net after expenses and ordinary charges and taxes, but before interest, depreciation, etc., amounted to $1,136,607, compared with $3,970,920 in the final quarter of 1931 and with $19,464,836 in the March quarter last year.

The report showed a net loss of

[Continued on page 25, column 1.]

Trust Founded by Eaton Now in Court Hands

Baltimore, Md., April 26.—(AP)—George L. Gugle, an attorney of Columbus, O., was named receiver for Continental Shares, Inc., today by Judge Arthur H. Stump in Circuit court. The suit was brought by Gugle as a stockholder and member of the stockholders' protective committee.

Continental Shares is incorporated in Maryland but operated from Cleveland. Gugle, according to the suit, is the holder of 748 shares of Continental Trust, Inc. He was placed under $10,000 bond.

Says Eaton Dominated.

The petition charged that Cyrus S. Eaton, Ohio capitalist, who had been chairman of the board of the investment trust, promoted the concern as part of his financial plans. It also ileged Eaton "completely dominated" Continental Shares, Inc., and that W. R. Burwell, related by marriage to Eaton and president of the concern until last April, did not have business experience to fit him for the office, but had been paid $36,000 a year as the executive.

The petition also charged that in 1930, when it was alleged such investment generally was unwise, Eaton had used Continental Shares to purchase many millions of dollars' worth of securities from his other concerns.

Defendants Given Five Days.

The receivership hearing was held today in Justice Stump's court and the right was reserved for the defendants to move to vacate the order within a five day period. The incorporation is one of the largest investment trusts in the country.

The petition was presented to the court through local attorneys, and although the order was said to have been signed earlier in the day, publication was withheld until late in the afternoon.

RECALLS INSULL BATTLE

The naming of a receiver for Continental Shares, Inc., in Baltimore yesterday recalls the fight which some Chicagoans say was waged between Eaton, a Nova Scotian, and Samuel Insull of Chicago, born in London, for a utility empire.

The story of that conflict was told in THE TRIBUNE at the time of the appointment of receivers for Middle West Utilities, in a friendly suit, following difficulties regarded as largely to be traced to the high prices of Insull concerns' stocks purchased by Middle West, sometimes at $300 to $400 a share, to prevent control of parts of that utility group from passing to Eaton and his associates.

In a report to the New York Stock exchange Dec. 11, 1929, Continental Shares declared that on the 30th of that November it held securities worth $130,000,502, which had been obtained for $122,355,813 and which included stock then of a market value of $16,442,662 in Commonwealth Edison and $10,872,000 in Peoples Gas Light and Coke company. Other holdings included $14,106,855 in Lehigh Coal and Navigation company, $8,750,000 in the Donner Steel company, $5,813,320 in the Sherwin Williams company, and $5,040,700 in the Goodyear Tire and Rubber company.

Buys More Edison Shares.

By March of the next year Continental Shares had increased its Commonwealth Edison holdings to 72,000 shares. The struggle is said to have ended in a sort of financial armed truce.

By late April of 1931 banking interests had caused the resignation of Mr. Eaton as chairman of the board and Mr. Burwell as president of Continental Shares, George T. Bishop succeeding Mr. Burwell as president. Mr. Bishop predicted an "enhancement of the investment, provided the financial storm ever stops."

In that year the Continental Shares Inc., had outstanding 2,559,180 shares. Several suits were filed in 1931 against the Eaton management, and among those taking up the fight at that time was Mr. Gugle, who was appointed temporary receiver yesterday in Baltimore. Mr. Eaton and his close associates have denied all the charges made. Mr. Eaton began his career by studying for the ministry.

Report Soviets Increasing Use of Farm Machinery

MOSCOW, April 26.—(AP)—More tractors and other agricultural machines are in the fields of Russia than ever before and on April 20 the sown area was double that on the same date of last year. The government's figures showed 16,106,750 acres had been sown on that date as compared with 8,297,500 at the same time in 1931. This year's planting program calls for cultivation of 255,875,000 acres as compared with last year's 243,712,500.

SUMMARY OF THE DAY'S MARKETS

CHICAGO.

STOCKS — Steady. Commonwealth Edison up ⅝.

WHEAT—Higher. Trade fears more crop damage due to freezing temperatures. Net gains, ⅛@⅝c. May, 57¼@57⅝c; old July, 60@60¼c; old September, 62⅝@62½c.

CORN — Higher early, but reacts. Close, ⅛@¼c lower. Shipping demand good; country sells freely. May, 31¾@31⅞c; July, 35@35⅛; September, 37½c.

CATTLE — Steady. Quality very plain. Top, $8.25; bulk of sales, $5@7.10. Receipts, 7,000; estimated today, 9,000.

HOGS—Steady to 10c higher; choice show most strength. Quality poor. Top, $4; average, $3.70. Receipts, 23,000; estimated today, 12,000.

LAMBS—Steady to 15c lower. Top, $6.75; average, $6.20. Sheep weak at $1@2.50. Receipts, 12,000; estimated today, 13,000.

PRODUCE—Spot butter, steady; futures, ⅛@⅜c higher; storage standards, 18¾c; fresh standards, April, 18⅞c; May, 17⅝c. Fresh eggs, steady; futures, ⅛@¼ higher; refrigerator standards, 16⅜c; storage packed, April, 13⅞c; May, 14½c.

NEW YORK.

STOCKS — Higher. Atchison advances 1⅝ points. Norfolk and Western climbs 6 points. Peoples Gas gains 2. Transactions, 800,000 shares.

COTTON—Easier on scattered liquidation. Chicago off 3@4 points; other markets, 4@7 points. Spots, steady to 5 points lower; New York, 6.15c; New Orleans, Galveston, and Houston, 6.10c.

NEWS, RUMORS BENEFIT OIL AND RAIL SHARES

Peoples Gas 2 Points Up in Wall Street.

YESTERDAY'S AVERAGES

	High.	Low.	Last.	Net chge.
25 railroads	18.93	18.20	18.66	+ .62
25 industrials.....	87.64	84.89	86.07	+1.46
50 stocks	53.28	51.39	52.33	+1.01
50 stks. 1 yr. ago.	138.65	134.47	136.40	....
50 stks. 2 yrs. ago.	232.30	226.39	230.40	....

BY FRED HARVEY.

[Chicago Tribune Press Service.]

New York, April 26.—Enough gains of a point or so were scored in today's dealings on the exchange to give the list a moderately hopeful appearance. Better carloadings and the declaration of the regular Norfolk and Western quarterly dividend of $2.25 a share helped to stir up some activity in the railroad group.

Some of the oil shares, notably Standard of New Jersey, on which it was rumored the Rockefellers were dealing as buyers, looked up in response to more cheerful reports on prospects for that industry. A scattering of individual issues received encouragement from reassuring "guesses" on the state of their business for the first quarter. Among these conjectures was one that Standard of New Jersey would declare its regular dividend when the directors meet May 2, as the company is known to have a large surplus, reported at the end of 1930 as $549,252,775.

Some Covering of U. S. Steel.

Some covering appeared in United States Steel as the hour approached for the corporation's dividend meeting in the late afternoon, but the general attitude seemed to be that whatever "bad news" the directors might have in store had been pretty thoroughly discounted by the heavy selling that has been sinking the old bellwether to a new low almost daily for the last week or ten days. The closing price today was 28⅞, a gain of nearly a half point on the day.

Business continued at an extremely slow pace, the day's turnover totaling only about 800,000 shares. Traders evidently still were restrained by anxieties over the so-called "Washington situation."

Fears were expressed in some quarters that the nation's lawmaking body might let its new-found enthusiasm for delving into the stock market lead it to neglect the more important task of balancing the budget.

Trading Still Is Small.

Brokers have been saying for some time that no real improvement in the market could be counted upon until congress has taken some definite

[Continued on page 25, column 2.]

Rebuilding
YOUR ESTATE

Right now investors should lay the foundation for recovery of past losses. Common stocks of many outstanding American corporations provide a satisfactory current return and what we believe to be a better-than-average opportunity for appreciation as American business moves forward. Common stocks of 30 such corporations are comprised in Corporate Trust Shares. Your investment house or bank will furnish full information.

SMITH, BURRIS & CO.
Central Syndicate Managers
120 South La Salle Street, Chicago
Detroit New Orleans Omaha

Holders of OLD SERIES CORPORATE TRUST SHARES may obtain, without cost, Warrants which expire June 15, 1932, evidencing the right to exchange for either of the new series on a preferential basis. Get details from any authorized distributor

CORPORATE TRUST SHARES
Accumulative Series
ALSO AVAILABLE IN DISTRIBUTIVE TYPE KNOWN AS SERIES AA

7 1/8 ¢ a day

If you will reduce our loan charges to a daily basis, you will find that we charge less than 7 1/8¢ a day for a $300 loan extended for one year and secured by comakers... *That's just a bit more than street car fare!*

You can *afford* to borrow here

Personal LOAN & SAVINGS Bank
105 WEST MADISON STREET
A million dollar Bank—doing *SMALL* things BIG

Whenever You May Require Commercial Banking Facilities

CONTINENTAL ILLINOIS BANK AND TRUST COMPANY
CHICAGO
231 SOUTH LA SALLE

WINTER WHEAT LOSSES BOOST PRICES IN PIT

U. S. and Private Reports Help Market.

BY CHARLES MICHAELS.

A gloomy picture regarding the probable outcome of the new winter wheat crop in western Kansas and Nebraska and parts of Oklahoma and Texas is being painted by public and private reports.

So serious were the claims of losses in sections where under normal conditions a large yield is secured that it was not easy to buy wheat futures Tuesday without advancing prices.

Wheat traders were also given something new to think about, as the forecast was for heavy frost or freezing temperatures as far south as the Texas panhandle and embracing parts of the latter state as well as Oklahoma, Kansas, and Nebraska. Temperatures of below 15 were reported during the day in the latter state, and the trade were apprehensive of damage.

Traders Take Bullish View.

Local traders were inclined to take a bullish view of the crop and weather reports, and were moderately active on the buying side. A small dip in wheat early was due to scattered selling, but there was no material pressure on the market and the latter advanced 1@1⅛c from the inside figures later, and maintained part of the advance, closing ⅛@⅜c higher. May was 57¼@57⅜c; old July, 60@60⅛c, and old September, 62⅜@62½c, while December was 65¾@65⅞c.

A. E. Anderson, department of agriculture statistician for Nebraska, after a 1,300 mile trip through the western sections of that state, was quoted as saying there would be a terrific loss in acreage in some sections, rains being received too late to save much of the crop.

R. O. Cromwell, Lamson Bros. & Co. crop observer, covering part of northwestern Texas, north through Oklahoma to Liberal, Kas., reported the outlook as poor to good, with some sections promising to get only seed back. From Liberal to Dodge City, Kas., he said the crop has gone back daily and only seed prospects remained. The March freeze, he indicated, had caused heavy damage in parts of Edwards, Pawnee, and Barton counties, usually good yielding sections.

Aside from the reports affecting the outlook for the new crop there was nothing in the general run of the news to cause enthusiastic buying. Liverpool wheat futures failed to reflect the upturn in North America late Monday and closed ⅜@½c lower, with May at 57¼c, or 18c under the same delivery in Chicago. Winnipeg was ⅛@¼c lower at the last, with May at 62⅜c in Canadian funds, which were quoted around 10¼ per cent discount.

A fair export business was reported in wheat at the seaboard with sales exceeding 500,000 bu, including two cargoes of hard winter sold to Greece late Monday. Scattered lots of Manitobas and some domestic durums were also taken, but there was not the snap to the demand from abroad that the trade would have liked to see. A decrease of 16,663,000 bu was reported in the world's available supply, making the total 428,784,000 bu, or about 3,000,000 bu less than last year.

Better Cash Corn Demand.

Corn futures were firm early, with an advance of around ¼c due to the development of the best eastern demand for cash grain in some weeks, sales being reported at 155,000 bu. The bulge, however, brought in heavy offerings to arrive from the country with purchases of 185,000 bu estimated made by local operators, and there was also rather persistent selling of May and July, attributed to the liquidation of a line of long grain by a local professional.

Selling against offers checked the early advance, and the market reacted and closed ⅛@¼c lower, with May corn at 31¾@31⅞c; July, 35@35⅛c; September, 37½c, and December, 38⅛c. Basis in the sample market was up ¼@½c as compared with May.

Oats showed independent strength and closed ⅛@⅜c higher, with May at 22¼@22⅜c; July, 22⅜c, and September, 23⅜@23½c. Crop reports were generally favorable. Cash interests were fair buyers on the dips, with shipping sales of 58,000 bu, and a like amount was booked to arrive.

Scattered liquidation was on in May rye and the market ignored the strength in wheat and closed unchanged to ⅜c lower. May finished at 50⅝c; July, 43½c, and September, 45¼c. The seaboard reported a fair export business had been put through.

BUTTER AND EGGS HIGHER

Suddenly increased speculative buying brought a fairly active forward price move into egg futures on the Chicago Mercantile exchange yesterday, the market closing ⅛@½c higher. May storage packed reached a new high for the year at 14⅛c. Butter also closed firmer, up ⅛@⅜c. Short covering in October eggs aided in offsetting profit taking and active new selling which appeared on the advance.

Buying for the long pull figured actively in the support. There was little change in the storage reports, the movement of stocks into warehouses continuing under last year and the receipts remaining light. Four market reports for butter showed a slower inward movement than last year and receipts fell off slightly, which increased the support in November and the fresh deliveries. Sales: butter, 29 cars; eggs, 85 cars. Deliveries: eggs, 2 cars. Prices follow:

BUTTER.

	Open.	High.	Low.	Close.	Prev. close.
Storage standards—					
November	18⅜	18⅜	18⅜	18⅜	18⅜
Fresh standards—					
April	18⅜	18⅜	18⅜	18⅜	18¼
May	17⅜	17⅜	17⅜	17⅜	17
EGGS.					
Refrigerator standards—					
October	16⅛	16⅜	16⅛	16⅜	16⅛
Storage packed firsts—					
April	13⅜	13⅜	13⅜	13⅜	13⅜
May	14	14⅛	14	14⅛	13⅜

HAY HOLDS FIRM

Run of hay is still holding under the ten car mark with 9 cars, all timothy, on track on Tuesday. Commission houses report a good local call for timothy and its mixtures with clover or grass but say that the outside call for low grade alfalfa and clover, which had been good some time ago, shows no signs of revival.

U. S. Grades	No. 1.	No. 2.	No. 3.
Timothy	13@14	12@13	10@11
Tim, lt clov mix......	13@14	12@13	10@11
Timothy med clo mx.	12@13	11@12	10@11
Clover lgt Tim mx.	12@13	11@12	9@10
Clover	12@13	10@12	9@10
Tim, light grass mix.	12@13	10@12	9@10
Tim, heavy grass mx.	11@13	10@11	8@10
Alfalfa	15@18	12@14	10@12
Mixed hay	12@13	11@12	9@10
Sample grade.........			6@ 8

STRAW: Wheat or oat, $7@8; rye, $9@10.00.

NEW·YORK·CURB·TRANSACTIONS

Tuesday, April 26, 1932.

Shares sold today......................100,000 Total sales 1932 to date......19,460,000
Year ago ....574,600 Total sales 1931 to date......45,819,900

	Sales.	High.	Low.	Close.	Net chge.
A					
Allied Mills...	100	3⅜	3⅜	3⅜	....
Alum Co Am	300	27½	26⅞	27½+	¼
Do pfd....	250	39⅜	38⅞	39	....
A C P & L A.	100	18⅛	18⅛	18⅛+	⅛
Am C B new.	100	3	3	3+	⅛
Am Equities..	100	2	2	2	....
Am Hardware	50	14	14	14	....
Am Inv B.....	100	2	2	2 +	⅛
Am F P war.	100	2½	2⅜	2½+	⅜
Am G & E...	4,100	26⅝	25⅝	26¼+	⅜
Am L & T....	100	17	17	17 —	⅛
Am Maracaibo	200	⅛	⅛	⅛	....
Am Sup Pow.	1,300	2	1⅞	2 +	⅛
Do 1st pfd..	600	47	46¼	47	....
Appal Gas....	400	⅛	[illegible]	⅛+	[illegible]
Arm Cork....	50	4	4	4	....
Asso G & E..	100	2	2	2	....
Do A........	1,400	2½	2⅛	2½	....
Asso T Util..	100	2½	2½	2½—	⅛
Atlas Util....	1,300	5⅝	5⅛	5⅝+	⅜
Do 3d pfd A	300	34	34	34	....
Atlantic L pfd	100	⅜	⅜	⅜	....
Atlantic S C..	100	3	3	3	....
Auto V Mach.	100	2½	2½	2⅝	....
B					
Bliss Co......	100	2	2	2	....
Blue Ridge Co	100	1	1	1 —	⅛
Do cv pfd..	300	19⅝	19⅝	19⅝	....
B T & L......	100	8⅛	8⅛	8⅛+	⅛
Bridgeport M.	100	⅜	⅜	⅜	....
Brillo Mfg....	800	6	5⅝	5⅝	....
BN&E pfd....	100	20⅛	20⅛	20⅛	....
Bulova W pfd	200	7⅛	7⅛	7⅛	....
Burco Inc.....	300	⅜	⅜	⅜	....
Do war.....	100	⅛	⅛	⅛	....
C					
Can M Wire..	100	⅞	⅞	⅞	....
Carnation Co.	....	15½	15½	15½—	⅜
Cent S Elec...	200	1⅛	1⅛	1⅛+	⅛
Cities Service.	6,500	4⅜	4⅛	4⅛—	⅛
Do pfd......	200	38⅜	38	38 —	⅜
Claude N Lts	300	⅜	⅜	⅜	....
C N E Prod.	200	8	7	7	....
Cleve E I pfd	10	95	95	95	....
C G & E c pfd	10	56⅛	56⅛	56⅛—	⅛
C & S war...	900	⅜	⅛	⅜+	⅛
Com Edison...	1,100	73⅛	70	72	....
C G & E Balt	200	53⅛	53	53 —	1
Coon Co......	100	4⅜	4⅜	4⅜	....
Cord Corpn....	100	3	3	3	....
CosdenOil cod.	100	⅛	⅛	⅛	....
Creole Synd..	2,400	2⅛	2⅛	2⅛+	⅛
Crown Centl..	100	⅛	⅛	⅛	....
D					
Deer & Co....	200	6⅝	5⅞	6⅝	....
Derby Oil.....	100	1⅜	1⅜	1⅜	....
Dow Chem....	....	25⅝	25⅝	25⅝—	⅛
Draper	50	21⅛	21⅛	21⅛	....
E					
E Gas&Fuel...	200	5⅝	5⅛	5⅛	....
El Bnd&Share.	11,300	14⅛	13⅞	13⅞—	⅛
Do pfd......	100	42⅝	39	39	....
Do cv pfd..	300	36	35⅜	36 —	½
ElP&Lt opt w.	100	2½	2½	2½	....
EmpG&F 7%p.	100	27	26	26	....
Emp Pw......	100	10⅛	10⅛	10⅛	....
Eur El db rts.	100	⅛	⅛	⅛	....
F					
Fire As Phil.	100	5⅛	5⅛	5⅛—	⅜
Ford Can A...	1,500	8⅛	8	8⅛+	⅛
Ford Mot Ltd..	100	3⅜	3⅜	3⅜	....
Fox Thea A..	200	1-16	1-16	1-16	....
G					
Gen Alloys....	100	2⅜	2⅜	2⅜	....
Gen Avia......	100	3⅛	3⅛	3⅛—	⅛
GEl Eng rcts.	100	6⅛	6⅛	6⅛	....
GGE6%cv pB.	300	18	16	17 +	2
Ga Pw pfd....	100	64½	61¾	61¾	....
GlenAld Coal.	100	9	9	9	....
Globe Und.....	600	3⅛	3⅛	3⅛	....
GldmnSacks T.	1,700	1⅛	1⅜	1⅛	....
Goth Knitbc..	100	1⅛	1⅛	1⅛+	⅛
Gray Tel PS..	50	25⅛	25⅛	25⅛+	1⅛
G A & P new.	20	131	130½	130½—	½
Glf Oil Pa...	100	29⅝	29⅝	29⅝+	2⅛
H					
Hall Lamp...	400	2½	2⅛	2½	....
Hecla Min....	100	2⅝	2⅝	2⅝	....
Hel Rubnstn..	1,000	⅛	⅛	⅛	....
HWlkrG&W p.	100	8⅛	8⅛	8⅛	....
HolngrGld M.	200	4⅝	4⅝	4⅝	....
Hrn & Hard...	200	22	21⅞	22	....
Hmble Oil&Rf.	300	38	38	38	....
Hyd El Sec...	700	6	5⅛	5⅛	....
Hygrde Food..	200	2⅝	2⅝	2⅝	....
I					
IllP&L6% pf.	125	45	42	42	....
Imp Oil Can..	4,100	7⅜	7⅜	7⅛+	⅛
IndT IllnO A.	200	2⅞	2⅞	2⅞	....
InsCo N Am...	100	30	30	30	....
Int Petrol	2,700	9⅜	9⅛	9⅜+	⅛
Int Sup Pw....	400	5⅛	5⅛	5⅛—	⅛
Intr Util B....	200	1⅛	1⅛	1⅛	....
IntStaEq cv p.	100	10	10	10	....
IntPwDel 7%.	70	19	18½	19	....
L					
Lone Star Gas	200	4½	4½	4½	....
Long Isl Lt....	200	15	15	15	....
La L & E.....	1,000	[illegible]	[illegible]	[illegible]	....
M					
Mass Util Asso	100	1⅛	1⅛	1⅛	....
Do pfd......	50	16⅜	16⅜	16⅜+	⅜
Mex Ohio......	1,000	2	2	2	....
Mid West Util	200	⅛	⅛	⅛+	⅛
Mo Kas P L..	1,000	⅛	⅛	⅛	....
Moh&HP 1st p	25	80	80	80	....
Mont L H pfd	400	23⅛	23⅛	23⅛	....
Murphy Co Pa	100	20	20	20	....
N					
Natl Avia.....	100	3⅛	3⅛	3⅛	....
NatlDryPd p A	25	98⅜	98⅜	98⅜	....
Natl F & Gas	300	10⅛	10⅛	10⅛—	½
Natl Rub Mch	100	2⅛	2⅛	2⅛	....
Nat Sh TmSec	800	1⅛	1	1⅛	....
Nauh Ph pfd..	500	⅛	⅛	⅛	....
New Bradford	100	⅜	⅜	⅜	....
N M & ArizLd	100	⅜	⅜	⅜	....
Niag Sh Md..	300	1⅛	1⅛	1⅛+	⅛
N Y Stm Corp	100	44	44	44	....
N Y T 6½%p	50	110	110	110	....
Niag Hud Pw..	500	4⅜	4⅜	4⅜+	⅛
Niles BemPond	100	6⅜	6⅜	6⅜	....
Nor St Pw pfd	50	70	70	70	....
O					
Outboard B...	100	⅜	⅜	⅜	....
P					
PacG&El 1st p	100	23⅛	23⅛	23⅛—	⅛
Paramnt Cab..	100	3⅜	3⅜	3⅜	....
Penn Rd Corp	700	1⅞	1⅞	1⅞+	⅛
PennWat&Pw..	300	43⅛	43	43⅛	....
Phoenix Sec...	2,000	⅜	⅜	⅜	....
Pilot Radio....	200	1⅜	1⅜	1⅜+	⅛
Pioneer GoldM	4,600	2⅞	2⅝	2⅝—	⅛
Premier Gold.	800	⅜	⅜	⅜	....
Producers ...	100	⅛	⅛	⅛	....
Pub U H x wr	300	⅛	⅛	⅛	....
Do war	200	1-32	1-32	1-32	....
R					
Radio Prod .	300	2⅛	2	2⅛	....
Reiter Foster	1,500	⅛	⅛	⅛	....
Rossia Int .	200	⅜	⅜	⅜+	⅛
Russeks Fifth.	100	2	2	2	....
S					
St Regis Pa..	400	2⅜	2⅜	2⅜	....
Do pfd	20	40	40	40	—10
Seaboard Util.	800	½	½	½	....
Seeman Bros .	100	26	26	26	....
Seg L & Hdw	500	⅜	⅜	⅜	....
Sec A Cp Nr	500	5⅛	5⅛	5⅛	....
Sel Ind 1st p	200	33⅜	33⅜	33⅜	....
Do allot cts.	200	33	32⅞	33	....
Shautt Denn..	100	1⅛	1⅛	1⅛	....
Shenand cv pr	100	7⅛	7⅛	7⅛	....
Sherwin Wil.	50	24	24	24	....
Singer Mfg ..	10	110	110	110	....
So C E B pfd	200	21⅛	21	21	....
Do C pfd ..	200	19⅛	19⅛	19⅛	....
South P Oil..	100	13	13	13 +	½
South N Gas.	1,000	⅛	⅛	⅛	....
South P Line.	100	9	9	9	....
Std Oil Ind..	2,300	16	15⅝	15⅝+	⅛
Do Kentucky	100	12	12	12	....
Stand Silver..	700	⅛	⅛	⅛	....
Silica Gel ct..	100	⅜	⅜	⅜	....
Stutz M C Am	100	11⅛	11⅛	11⅛	....
Sunray Oil ..	100	⅜	⅜	⅜	....
Swift Co	200	15	14⅞	14⅞+	⅛
Swift Intl	300	21⅛	21⅛	21⅛	....
Swiss A E pfd	100	37⅛	37	37 —	⅛
T					
Tasty Yst A	300	⅜	[illegible]	[illegible]	....
Teck H Gold	500	3⅛	3	3⅛+	⅛
Tob Prod Del	500	⅛	⅛	⅛	....
Tubize A Silk	100	2⅛	2⅛	2⅛	....
U					
United war ..	300	1⅝	1⅝	1⅝	....
United D Dks	2,400	¼	¼	¼	....
United Fdrs	1,000	1	1	1	....
United Gas ..	400	1⅛	1⅛	1⅛	....
Do pfd	200	30	30	30	....
U S E P ww	100	⅜	⅜	⅜	....
Uni L&P A..	1,100	3⅜	3⅜	3⅜	....
Do cvt pfd	100	21⅛	21	21⅛+	⅛
U S D Prod A	100	20	20	20 —	4½
U S Foil B..	200	2⅛	2⅛	2⅛	....
U S Play Cds	100	13	13	13	....
Utah P L pfd	125	54	53	54	....
Util Pow	400	⅞	⅞	⅞+	⅛
V					
Vick Finance.	600	4	4	4	....
W					
West Cart ...	25	50½	50½	50½	....
West T Ut pfd	25	22⅜	22⅜	22⅜—	⅜

DOMESTIC BONDS.

No. in thous.	High.	Low.	Close.	Net chge.
2 Als Pw 5s '56..	87	87	87	....
4 do 4½s '67.....	79	78⅛	79 +	1
1 do 5s '68	88	88	88	....
2 Alum 5s '52.....	87⅛	87⅛	87⅛—	1
8 Alum Ltd 5s '48	64	63⅛	63⅛—	⅜
3 A Com P 5½s'53	4	4	4 —	1
10 Am G&E 5s 1928	78⅛	78	78⅛+	1
3 Am G&E 6s '39	30	30	30 +	1
4 do 5s '53	26	25	26 +	2
30 Am P&L 6s 2016	65	64⅜	65 +	⅛
3 Am Rad 4½s '47	91	91	91 —	1
9 Am R M 4½s '33	56⅛	54⅜	54⅜	....
3 do 5s '48	44⅛	44⅛	44⅛+	⅛
1 Am Seat 6s '36..	34	34	34	....
4 Appal P 5s '41..	97⅛	97⅛	97⅛	....
17 Appal Gas 6s '45	4	2½	3 —	2½
20 do 6s B '45.....	4	3	3 —	1
4 Appal P 5s '56.	90	90	90 —	⅛
2 Ark P&L 5s '56	79⅜	79⅜	79⅜+	⅛
3 Asso El 4½s '53	41	40⅜	40⅜—	⅛
1 Asso G&E 5½s'38	24⅛	24⅛	24⅛—	1
23 do 5s '68	25⅜	25⅛	25⅜+	⅛
13 do 5s '50	26⅛	25⅛	26⅛+	⅛
1 do 4½s '48	23	23	23	....
14 do 4½s C '49 ..	22⅛	21	21⅜—	⅛
1 Asso SH 6½s '33	29	29	29	....
18 Asso T&T5½sA'55	49⅛	48	49⅛—	⅛
13 Asso TU 5½s '44	38	34⅜	38 +	3⅛
5 Bell T C 5s A'55	88	88	88 +	1
3 do 5s B '57.....	87⅛	87⅛	87⅛+	⅛
3 Blk V G&E 5s'52	95	95	95	....
40 Brk Ed 5s E'52.	102⅜	102⅛	102½+	⅛
11 Buff G E 5sA'56.	102	101½	102 +	⅛
3 C Ariz L&P 5s'60	83	82⅛	83	....
1 Cent Ill PS 5s'68	66⅛	66⅛	66⅛—	½
4 do 4½s F '67....	61	61	61 +	⅛
11 Cent P&L 5s '56	58	56	56⅛—	1⅛
5 Cent PS 5½s '49	7⅛	7	7⅛	....
5 Cent St El 5s '48	29	28⅛	29 +	⅛
3 do 5½s '54	28⅛	28⅛	28⅛	....
1 C St P&L 5½s'53	37⅜	37⅜	37⅜—	⅛
1 Chi Dis El5½s'35	53⅛	53⅛	53⅛+	2⅛
2 do 4½s A '70..	67	67	67	....
9 Chi Ry 5s '27 cod	40	39	39¼+	⅛
2 Cin St C5½s'52A	50	50	50	....
82 Cit Ser 5s '50..	36⅜	35	36 —	⅜
1 do 5s '66.......	35	35	35	....
25 Cit Ser G 5½s'42	46⅛	44⅛	44⅛—	2
19 Cit S P 5½s'52	39⅛	38⅛	38⅛—	1⅛
2 Clev E I 5s '39.	101⅜	101⅜	101⅜+	⅜
11 Com P&L 5s '57	51	50	50 —	1
4 Cmlth Ed 5s B'54	97	96⅜	97 +	⅛
4 do 4½s C '56.....	91	91	91 +	1
64 do 4s F '81......	83	82¼	83 +	½
7 CGBalt 5½sE'52.	105	105	105	....
1 Cons G U 6½s '43	19⅛	19⅛	19⅛+	⅛
4 do 6s A '43.....	31	31	31	....
2 Cons Pub 6⅜s '36	75⅛	75⅜	75⅜	....
5 Cons Pw 4½s '58	96	95⅜	96	....
5 do 5s '36	102	102	102 +	⅛
18 Cont G&E 5s '58	56⅜	56	56 —	⅛
40 Crane 5s '40	69	67	67	....
3 Cudahy P 5s '46	98⅜	98⅜	98⅜	....
1 Cun P&L 4½s '50	83⅜	83⅜	83⅜	....
1 Dall P&L 6sA'49.	102	102	102	....
5 Den G&E 5s '49	92	92	92	....
4 Derby G&E 5s '46	60	60	60	....
2 Dix G Gas 6½s'37	68	68	68	....
5 Duques Gas 6s'45	6	6	6 +	⅛
15 Duques Lt 4½s'37	97⅛	97	97⅛	....
43 East U 5s '54ww	20	19⅛	20 +	⅜
22 Ed El Ill 5s '33.	101⅛	101⅛	101⅛	....
15 Elec P L 5s 2030	44⅜	43⅜	44 —	1
3 Emp O&R 5½s'42	38	37⅛	37⅛—	⅛
5 Erie Lt 5s '67..	95	94⅛	95 +	⅛
1 Fairbks M 5s '42	50	50	50	....
6 Farm N Mt 7s'63	17⅛	17⅛	17⅛	....
7 Fed W S 5½s '54	40⅛	40⅛	40⅛	....
5 Fireston CM 5s'48	69⅜	68⅛	69⅛	....
2 Fisk Rub c o d.	12	11	11 —	1
4 Fla P&L 5s '54.	71	70⅛	71 +	1
2 Fla Pw 5½sA'79	55⅛	55⅛	55⅛—	⅜
11 Gatineau P 5s'56	62⅜	62⅛	62⅜+	⅛
2 do 6s '41	59⅛	59⅛	59⅛—	1
3 Gen Motor 5s '35	97	97	97	....
2 do 5s '36	96⅜	96⅜	96⅜	....
2 Gen P S 5s '53	69	69	69 —	2
6 Gen PU 6½sA'56	28	27⅛	28 +	1
2 do 6½s '33......	27⅛	27⅛	27⅛—	5⅛
3 Gen Vend 6s '37	3	3	3	....
6 G WW&El 5sA'43	26⅜	26⅜	26⅜—	⅜
30 Gillette 5s '40..	88⅜	88	88⅜+	1⅛
7 Geo P&L 5s '78	50	48⅛	50 +	2
3 Georgia P 5s '67	82	81⅞	82 +	⅜
3 Grd Trk 6½s '36	95⅛	95⅛	95⅛	....
6 Grt N Pw 5s '35	99⅜	99⅛	99⅜+	⅛
1 Gulf S U 5s '56A	72⅛	72⅛	72⅛+	⅛
9 Hygrade Fd 6s'49	33	32⅛	32⅛	....
6 Idaho Pw 5s '47	94	93	94 +	1⅛
1 Ill P&L 5½s '57	54	54	54 —	1
5 do 6s A '53....	72⅛	71½	72 +	1½
4 do 5½s B '54....	66	64	64 —	3
3 do 5s C '56	63⅞	63⅛	63⅞+	⅛
2 Ind El 6s A'47	81	81	81 —	2
2 Ind &Mch El5s'57	95⅛	95⅛	95⅛	....
3 Ind Ser 5s '50..	42	41⅛	41⅛	....
5 do 5s A '63.....	43⅜	41	43⅜+	2⅜
3 Indpls P&L 5s '57	86	86	86	....
20 InsullUtil 6s '40B	1⅛	....	⅛—	⅛
2 do 6s A '49.....	1½	1⅛	1⅛	....
3 In Pw 6s A '48	2	2	2	....
6 Int Po S6½sB'54	90⅛	90⅛	90⅛—	⅛
5 do 7s E '57....	69⅜	69⅜	69⅜—	⅜
18 Int Sec Cor 5s'47	46⅛	45⅛	45⅛—	⅛
18 Inter PS 4½sF'58	56⅛	55⅛	56	....
7 do 5s D '56.....	63⅛	63	63⅛+	1⅛
10 Inter Pow 5s '57	59⅜	59⅛	59⅜	....
3 Ia N L&P 5s'57	74	74	74 —	½
3 do 5s B '61.....	73	73	73	....
1 IaRyLtCor 5½s'45	82⅛	82⅛	82⅛+	⅛
4 Ia Ry & L 5s '32	98	97⅜	98 +	⅛
2 Jackson G 5s '42	50	48	50	....
5 JerCen 5s B '47..	93⅛	93⅛	93⅛	....
12 do 4½s C '61....	82	81	81⅛—	1⅛
1 Kan Pw 5s A'47	78	78	78	....
4 Kan P&L 6s A'55	85	85	85	....
1 Ky Util 5s H '69	69	69	69 +	1
1 do 5s I '69.....	67	67	67	....
1 Keys T Ph5½s'55	52⅛	52⅛	52⅛+	⅛
27 Kop G&C 5s '47	73⅛	70⅛	72 +	⅛
2 do 5½s '50......	74	73⅜	74 +	1
1 Kresge Co 5s '45	91	91	91	....
4 Leh Pw 6s A2026	69⅜	69⅜	69⅜	....
1 Lex Util 5s '52	55	55	55	....
4 Libb McN&L5s'42	63⅜	62	63⅜+	⅜
1 Los A G&E 5s'61	94⅛	94⅛	94⅛	....
1 Lou P&L 5s '57	82⅛	82⅛	82⅛	....
1 Mass Gas 5½s '46	87⅛	87	87⅛+	⅛
14 do 5s '55......	83	82⅛	82⅛—	1⅛
1 Mem P&L 5sA'48	94	94	94 —	1
1 Met Ed 4s E '71	77⅛	77⅛	77⅛	....
1 Mich A T 5sA'61	51⅛	51⅛	51⅛	....
2 MidWUtil 5s '32.	9	9	9 —	⅛
2 do 5s '33	....	7⅛	7⅛—	⅛
1 MilwG&E 4½s'67	92⅛	92⅛	92⅛	....
9 MinnP&L 4½s'78	78⅛	78	78	....
9 Minn G E 5s '34.	100⅛	100⅛	100⅛	....
3 Min G&L 4½s '50	73	73	73	....
2 Miss P&L 5s '57	70⅛	69⅜	70⅛+	⅛
4 MWPPSS5½sB'53	66	66	66	....
6 Narragan 5s '57	93⅛	93⅛	93⅛—	1⅛
7 Nat El P 5s '78	19⅛	18⅛	19⅛+	1⅛
16 Nat P S 5s '78..	23⅜	23	23⅜	....
6 Neb Pw 4½s '81	92⅛	92	92⅛—	⅛
10 N C El 5s '56	67	66	66	....
14 N E G&E 5s '48	50	48⅛	50 +	⅜
22 do 5s '47	50	48⅛	49⅛—	⅜
19 do 5s '50	49	48⅛	49	....
10 N E P 5½s '54	52⅛	51⅛	52 +	4⅛
7 do 5s '48	47⅜	47⅛	47⅛+	⅛
52 N Y Ed SSC'51.	102⅜	102⅛	102⅛+	⅛
20 N Y P&L 4½s'67	90	88⅜	89⅛+	1⅛
6 N A L&P 5s '34	79	78	78	....
4 Niag F P 6s'50A.	105	105	105	....
1 N I P S 5sD'67	76	76	76	....
4 Nor C UtA5½s'48	29⅜	29⅛	29⅜—	⅛
11 N O P&L 5½s '51	93	93	93 —	⅛
11 N St P 4½s '61	85	84	85 +	⅛
7 do 5½s '40	84⅛	81⅛	81⅛—	2⅛
1 N W Pow 6s '60	30⅛	30⅛	30⅛	....
1 Ohio P S 5½s '61	80	80	80	....
6 Ohio P 4½sD'56	91	90	91 +	1
3 Okla G&E 5s '50	82	81	81	....
3 Pa G&E 5½s'57E	92⅜	92⅜	92⅜	....
2 do 6s B '41....	105⅛	105⅛	105⅛	....
2 do 5½s C '52....	102⅛	102	102⅛+	⅛
12 do 4½s F '60....	92	91⅜	92 +	⅛
1 Pa L & P 5s'42.	102⅛	102⅛	102⅛+	⅛
2 Pa P & L 5s '55	70	70	70	....
3 Pen CL&P4½s'77	73⅜	72⅜	73⅜+	1
2 Pen E 4s F '71	70	70	70	....
5 Pen O E 6s'50xw	66⅜	66⅜	66⅜	....
1 do 5½s B '59.....	62	62	62	....
3 Pen Pow 5s '56	88⅛	88	88⅛+	⅛
3 Pen W&P 5s '40.	100⅛	100⅛	100⅛+	⅛
2 P OP&L 5½sA'52	94	93	94 +	1
10 P G&L Co4s'81A	78⅛	78	78	....
3 Phil El 5½sS'72.	105⅜	105	105⅜+	⅛
3 Pdmt H E 6½s'60	54	53⅛	53⅛—	⅜
3 Poor & Co 6s '39	62	62	62	....
1 Potom Ed 5sE'56	78	78	78 —	⅛
4 Pw CrpNY5½s'47	64	64	64	....
2 Pub SN14½sF'81	76⅜	76⅜	76⅜+	⅜
6 Pub S NJ6s ctfs.	105⅛	104⅛	105⅛+	1⅛
2 Puget S P 5½s'49	68	67	67 —	⅛
37 do 4½s D '50..	60⅛	59	59 —	1
2 Pub S Ok5sD'57	64	63⅛	63⅛	....
1 Qu Bor G5½s'52	78	78	78	....
11 Ryerson & S5s'43	68	65	65	....
21 Safe Har 4½s'70	94⅜	94	94⅜+	⅜
68 Sax PW 5s'32..	37	34⅛	34⅛—	2⅜
31 Sh W&P4½s'67A	66	65	66	....
7 do B 4½s '68..	66	65	65	....
1 do C 5s '70	71	71	71	....
10 do D 4½s '70....	65	65	65 —	1
2 Shef St 5½s '48	52	52	52	....
5 SEP&L 6s2025xw	70	70	70 +	½
7 So Cal Ed 5s'39.	102	101⅛	102	....
42 do 5s '51	98⅜	98	98⅜+	1⅛
1 do 5s '52	98⅛	98⅛	98⅛—	⅛
67 do 5s '54	98⅛	98⅛	98⅛	....
2 S Cal G 4½s '61	83	83	83	....
1 So G 6½s '35 xw	74	74	74	....
3 So Nat G 6s '44	32	31	31	....
5 So W N G 6s '44	16	14	16	....
3 Staley Mfg 6s'42	57	57	57	....
5 Std Invest 5½s'39	57	57	57	....
7 Std P&L 6s '57	49	48	49	....
3 Std G&E 6s '35	59⅛	59⅛	59⅛+	⅛
25 do 6s cv '35......	58⅜	57⅛	58⅛+	1⅛
8 do 6s '51	52⅜	52⅛	52⅜	....
3 do 6s '66	52	51⅜	52 +	⅛
2 Sup P Il 4½s'68	65⅛	65	65⅛+	⅛
3 do 4½s '70........	65	65	65	....
11 Swift Co 5s '40	88	86⅛	88	....
1 do 5s '44	100	100	100	....
8 Syra Lgt 5s '57	97	96⅜	96⅜	....
4 Tenn El P 5s '56	84⅛	84⅛	84⅛	....
15 T H E 6½sA'52	48⅜	45⅛	45⅜+	⅛
4 Tex P Lt 5s '56	84⅛	84	84⅛	....
8 do 5s '37	96⅛	96⅛	96⅛—	⅜
18 Tex Gas Ut 6s'45	16	14⅛	14⅛—	1⅛
19 Texas E S 5s '60	75	74⅛	74⅛—	⅛
4 Ulen & Co 6s'44	19⅛	19⅛	19⅛+	⅛
2 Union G 5s '50	91⅛	91	91 —	⅛
1 Unit L&P 6½s'74	54	54	54	....
1 do 5½s '59	72⅛	72⅛	72⅛	....
5 do 6s '75	54⅛	54	54⅛+	2
10 Un L&R 5½s'52	52	51⅛	51⅛—	1⅛
24 do 5s '32	99⅜	99⅛	99⅛+	⅛
11 do 6s A '52.....	80	77	80 +	1
2 US Rub 6½s '33	83	83	83	....
89 do 6s '33	63⅛	63	63⅛+	⅛
2 do 6½s '35	29	29	29	....
7 do 6½s '36	26⅛	26	26	....
22 Utica G&E 5s'52	93⅛	92⅛	93⅛+	⅛
1 Virg El P 5s '55	91⅛	91⅛	91⅛	....
3 Vir P S 5½sA'46	69	63	69 +	1
4 do 5s B '50.....	61⅛	61⅛	61⅛	....
7 Wal AH7s'54ww	4⅜	4⅜	4⅜	....
2 Wash WP4s'60A	91	91	91	....
3 West News6s'44	15	15	15 —	1⅛
7 West U G5½s'55	74⅜	74	74⅜	....
1 West Pa 5s2030	50	50	50 +	3
15 West T Ut 5s'57	49⅛	48	49⅛+	1⅛
2 Wis P L 5s F'58	79	78⅛	79	....
3 Wis P S 6sA'52	90	90	90	....

FOREIGN BONDS.

No. thous.	High.	Low.	Close.	Net chge.
5 Ag MB Cl 7s'46	30⅛	30	30	....
11 BogotaMB 7s '47	23⅜	23⅛	23⅜	....
8 Buen A P7½s'47	34⅜	34	34 —	⅛
9 do 7s '52	29	28⅛	29 +	⅛
6 Can N R 7sE'35	98⅛	98	98⅛+	⅛
6 Cen B GerBsA'52	27⅛	27⅛	27⅛	....
2 do 6s '51 B.....	36⅜	36⅜	36⅜—	⅜
2 Chile Mtg B6s'31	13	13	13	....
11 Com Pr B 5½s'37	37	36⅜	37 +	1⅛
1 Dept C V 7s '48	5	5	5	....
10 Eur M 7s '67 C	22	21⅛	21⅛+	⅛
3 Fin Ind Bk 7s'44	65	65	65	....
6 Fin R M B6s'61	36	34⅛	35 —	1
9 Ger C M 7s'47..	24⅜	24⅛	24⅛—	⅛
5 do 6s '47	20⅜	20⅛	20⅛+	1⅛
2 Gesfueri 6s'53xw	34	34	34	....
5 Hambg El 5½s'38	30	29⅜	29⅜	....
2 Hung It B7½s'63	30	30	30	....
4 Ital Superp 6s'63	33	33	33 +	⅜
9 Manit P 5½s'51	54⅛	53⅛	53⅛	....
1 Mendoza P7½s'51	38	38	38 —	⅜
1 Nip Sl P 6½s'53	40⅛	40⅛	40⅛	....
2 Pr Hanov 6½s'49	20⅛	20	20⅛	....
3 Pruss El 6s '54..	19⅛	19⅛	19⅛	....
10 Ruhr G Cp6½s'53	22	20⅜	22 +	1⅛
2 Saarbrk 7s '35..	97	97	97	....
1 Stin Cr 7s'36xw	24	24	24 —	⅛
4 Stin Ind 7s'46xw	29⅜	23	29⅜+	6⅛
1 Uni Ind 6s '45	22	22	22	....

GRAINS·IN·ALL MARKETS

	Open.	High.	Low.	Close Apr.26, 1932.	Apr.25, 1932.	Apr.28, 1931.
May Wheat.						
Chi ..	56⅛	57⅛	56⅜	57⅛	57	82⅛
K C ..	51⅜	52⅜	51⅜	51⅞	51⅛	73⅜
Mpls .	63⅛	65	63⅛	64⅛	63⅜	77⅜
*Dul .	57	57⅜	57	57⅛	57	73
Wnpg .	62⅜	63	62⅛	62⅜	62⅜	60⅜
Lvpl .	....	....	....	57⅛	57⅜	64⅛
July Wheat.						
Chi ..	59⅜	60½	59⅜	60	59⅜	61⅛
K C ..	52⅜	53⅜	52⅜	53⅛	52⅜	55
Mpls .	63½	64⅜	63⅛	64⅜	63⅜	72⅜
*Dul .	57⅛	57⅜	57⅜	57⅛	57⅜	72
Wnpg .	64½	65⅛	64⅛	64⅜	64⅜	62
Lvpl .	....	....	....	60	60⅛	66⅜
September Wheat.						
Chi ..	62⅛	63	61⅞	62⅜	62⅛	61⅛
K C ..	54⅜	55⅛	54⅛	55⅛	54⅜	54⅜
Mpls .	61⅜	62⅜	61⅛	62⅜	61⅜	64⅜
*Dul .	56⅛	56⅛	56⅛	56⅛	56	59½
October Wheat.						
Wnpg .	67	67⅜	67	67	67⅛	64⅛
Lvpl .	....	....	....	62⅜	62⅛	69
December Wheat.						
Chi ..	65⅛	66⅛	65⅛	65⅜	65⅜	64⅜
K C ..	57⅜	58½	57⅛	58⅛	57⅜	....
May Corn.						
Chi ..	32	32⅜	31⅜	31⅞	32	55⅜
K C ..	32⅛	32⅜	32⅛	32⅜	32⅜	50⅛
July Corn.						
Chi ..	35⅛	35⅛	35	35⅛	35⅜	56⅜
K C ..	35	35⅜	34⅞	35⅛	34⅞	52⅛
September Corn.						
Chi ..	37⅜	38⅛	37⅛	37⅛	37⅜	57⅜
December Corn.						
Chi ..	38⅜	39⅛	38⅛	38⅛	38⅜	51⅜
May Oats.						
Chi ..	22⅛	22⅛	22	22⅛	22⅛	26⅛
Mpls .	21⅜	22	21⅜	21⅜	21⅜	24⅜
Wnpg .	34⅛	34⅜	34	34	34⅜	28⅛
July Oats.						
Chi ..	22⅜	22⅜	22⅛	22⅜	22⅜	27⅛
Mpls .	22⅛	22⅛	22⅛	22⅛	22	25⅛
Wnpg .	33⅜	33⅛	33⅛	33⅛	33⅜	29
September Oats.						
Chi ..	23⅛	23⅜	23⅛	23⅜	23⅛	28⅛
Mpls .	21⅞	22	21⅜	21⅞	21⅜	26
October Oats.						
Wnpg .	32⅛	32⅜	32⅛	32⅛	32⅛	31
December Oats.						
Chi ..	25	25⅜	25	25⅜	25	31
May Rye.						
Chi ..	41	41⅛	40⅜	40⅜	41	33⅛
Mpls .	37⅜	38⅛	37⅜	37⅜	37⅛	31⅜
Dul ..	....	....	....	39⅜	40	31⅜
Wnpg .	43⅜	44	43⅜	44	43⅜	32⅛
July Rye.						
Chi ..	43⅛	44	43⅜	43⅛	43⅛	36⅜
Mpls .	39	39⅛	38⅜	39⅛	39	33⅜
Wnpg .	45	45⅛	44⅜	45⅛	45⅛	34⅜
September Rye.						
Chi ..	45⅛	45⅜	45⅛	45⅛	45⅜	38⅜
Mpls .	40⅜	41	40⅜	40⅜	40⅜	35⅛
October Rye.						
Wnpg .	47	47⅛	46⅜	47⅛	47⅜	29⅛
May Barley.						
Mpls .	37⅛	37⅜	36⅜	36⅜	37⅛	31⅜
Wnpg .	42⅛	42⅜	42⅛	42⅜	42⅜	29⅛
May Flaxseed.						
Mpls .	1.32	1.32⅜	1.31⅛	1.32	1.33⅛	1.52
Dul ..	1.36	1.37⅛	1.36	1.36⅜	1.38	1.57
Wnpg .	96⅜	97⅜	96⅛	97⅛	97⅜	1.03⅛

*Durum. †Exchange, $3.64; Monday, $3.71.

METALS.

NEW YORK, April 26.—(AP)—STEEL—Prices unchanged. COPPER—Quiet; electrolytic spot and future, 5⅝c. TIN—Easier; spot and nearby, $19.75; future, $19.87. IRON—Quiet, unchanged. LEAD — Steady; spot New York, 3.00c; East St. Louis, 2.90c. ZINC—Easy; East St. Louis spot and future, 2.60c. ANTIMONY—5.35c.

LONDON, April 26.—(AP)—COPPER—Standard spot, £30 7s 6d; future, £30 12s 6d. ELECTROLYTIC—Spot, £35; future, £36. TIN—Spot, £116 2s 6d; future, £118 2s 6d. LEAD — Spot, £11 15s; future, £12. ZINC—Spot, £12 12s 6d; future, £12 17s 6d.

LIVERPOOL COTTON.

LIVERPOOL, April 26.—(AP) — COTTON—4,400 bales, all American. Spot moderate business done; prices 8 points higher; quotations in pence: American strict good middling, 5.55d; good middling, 5.15d; strict middling, 5.05d; middling, 5.00d; strict low middling, 4.95d; low middling, 4.85d; Strict good ordinary, 4.65d; good ordinary, 4.35d. Futures closed steady. May, 4.71d; July, 4.68d; October, 4.70d; December, 4.74d; January, 4.75d; March, 4.80d.

CASH·GRAIN NEWS

Official receipts of grain at Chicago Tuesday: Wheat, 47 cars; corn, 96 cars; oats, 37 cars; rye, 2 cars; barley, 4 cars.

Range of cash grain prices in leading markets follow:

WHEAT.	Chicago.	Kansas City.	St. Louis.
No. 1 red..........		52 @55	57½
No. 2 red.	58½	51½@54½	57 @57½
No. 3 red.	58	51 @54	56½@57
No. 4 red..........		50½@53	55½
No. 1 hd..........		53½@56	
No. 2 hd.	58½	53 @55½	58
No. 3 hd..........		52½@55½	
No. 4 hd..........		52½@57	
No. 1 mx.	58 @58½		
	Chicago.	**Winnipeg.**	**Minneapolis.**
No. 1 nor..........		62½	67½@69½
No. 2 nor..........		59½	66½@68½
No. 3 nor..........		55⅜	65½@67½
No. 1 dk nor..........			67½@76½
	Toledo.	**Omaha.**	
No. 2 red..........	58 @59		
No. 2 hd..........		52½	
CORN.	**Chicago.**	**Kansas City.**	**St. Louis.**
No. 2 mx.	33½	33	32½
No. 3 mx.	32⅜	30½@32	
No. 4 mx..........		29½@31	
No. 2 yel.	33½@33⅜	34 @35	33
No. 3 yel.	32⅜@33	32 @34	32 @32½
No. 4 yel.	31½@32	30½@32½	
No. 2 wh.	33½@34	32½@34	33
No. 3 wh..........		31 @33	
No. 4 wh..........		30 @31	
	Milwaukee.	**Omaha.**	**Peoria.**
No. 2 mx..........		29½	30½
No. 2 yel.	35½		30½@31
No. 3 yel..........			30
	Minneapolis.	**Buffalo.**	**Toledo.**
No. 2 yel.	36 @37		35 @36
No. 3 yel.	34 @36		
No. 2 mx.	32 @33		
OATS.	**Chicago.**	**Kansas City.**	**St. Louis.**
No. 2 wh.	23 @24½	24½@27½	23
No. 3 wh.	21⅜@22⅜	23½@27	
No. 4 wh.	22		
	Milwaukee.	**Omaha.**	**Minneapolis.**
No. 2 wh..........			23⅜@24⅜
No. 3 wh..........			22⅜@23⅜
No. 4 wh..........			21⅜@22⅜
	Buffalo.	**Toledo.**	**Peoria.**
No. 2 wh..........		26 @27	
No. 3 wh..........			20½

RYE, BARLEY, AND FLAX.

	Rye.	Barley.	Flax.
Chicago ..	42¼	42 @55	1.36
Mil'kee ..		52 @57	
Min'lis ..	40¼@41⅜	36 @52	1.32@1.36
Duluth ..	40⅜@41⅜	32⅜@44⅜	1.37⅜@38⅜

CLOVER AND TIMOTHY.

	Cash.	October.
Clover—		
Chicago, 100 lbs......	$9.00@14.00	......
Toledo, 60 lbs........	9.00	......
Timothy—		
Chicago, 100 lbs......	3.00@ 3.25	......

BIDS AND OFFERS

Range of prices on bids and offers, good all day Wednesday, follow:

	Bids High.	Bids Low.	Bids Close.	Offers High.	Offers Low.	Offers Close.
WHEAT.						
May..	56½	56⅛	56⅜	58	57⅜	58
July..	59⅛	59	59⅜	60⅜	60⅜	60⅜
Sept..	61⅜	61⅜	61⅜	63⅜	63⅜	63⅜
CORN.						
May..	31⅜	31⅛	31⅜	32⅛	32⅛	32⅛
July..	34⅜	34⅜	34⅜	35⅜	35⅜	35⅜
Sept..	37⅜	37⅛	37⅛	37⅜	37⅜	37⅜
RYE.						
July..	42⅜	42	42	44⅛	44⅛	44⅛

GOOD ALL NEXT WEEK.

	Wheat.	Corn.	Oats.	Rye.
Bids				
July	55⅛	32⅜	21⅛	39⅜
Sept	58	35⅛	22	41⅛
Offers				
July	66⅜	38⅜	24⅛	48⅛
Sept	68⅜	40⅜	24⅜	50⅛

PRIMARY GRAIN MOVEMENT

	Wheat.	Corn.	Oats.
Receipts—			
Tuesday	414,000	441,000	258,000
Last week	681,000	428,000	208,000
Last year	772,000	523,000	393,000
1930	533,000	750,000	286,000
Shipments—			
Tuesday	803,000	309,000	170,000
Last week	665,000	361,000	420,000
Last year	481,000	736,000	478,000
1930	446,000	1,087,000	620,000

REVEALS LIFE INSURANCE AID TO BANKS, STATES

Head of Metropolitan Talks to Agents.

[Chicago Tribune Press Service.]

New York, April 26.—Financial aid aggregating about $25,000,000 was made available by the Metropolitan Life Insurance company to numerous small banking institutions throughout the country which were in danger of having to close their doors. This was revealed today by Frederick H. Ecker, president of the company, at the annual convention of its field managers.

This is the first time that a great insurance company has revealed that it attempted, as far as it could, to perform the bank saving functions since undertaken on a national scale by the National Credit corporation and the Reconstruction Finance corporation. The Metropolitan Life's action was taken before either of the national agencies was organized. Mr. Ecker stated that about half this sum actually had been called for by banks.

Ready to Lend Cash.

"When fear gripped depositors and they withdrew their savings," Mr. Ecker said, "it was necessary for those banks to liquidate their securities and mortgage holdings to meet such withdrawals. We, fortunately, were in a sufficiently liquid position to be able to offer assistance in various banking situations to the extent of about $25,000,000, provided, of course, that they could give us suitable security.

"As a matter of fact we have been called on to the extent of only about half of that amount. Such purchases have been at a fair market value, not trying to exact an exorbitant rate, but at a price fair to the banks and fair to our policy holders. When money was difficult to obtain we had the privilege of lending the state of Illinois and the state of Tennessee $1,000,000 each, which assisted in permitting such governmental bodies to function normally."

Assets Over 3 Billions.

The Metropolitan Life, with its assets of more than $3,500,000,000 at the end of 1931, is responsible for the administration of the largest trustee fund ever accumulated in the history of the world, Mr. Ecker told the gathering. The number of persons employed by the company increased 1,307 to 48,037 during last year.

BRITAIN DEBATES ENDING OF TRADE PACT WITH RUSSIA

[Copyright: 1932: By the New York Times.]

LONDON, April 26.—At the moment when some leaders in the United States congress are agitating for recognition of the soviet government so that American trade may be helped, Great Britain is so disappointed with its own commerce with Russia that Britain is considering whether to "cancel the existing trade agreement between the two countries."

This fact was revealed to the house of commons today by Walter Runciman, president of the board of trade.

The point arose at the question hour, when a member asked whether the government would consider the advisability of terminating the present agreement and negotiating a new treaty whereby trading between the two countries would be balanced so that any imports received from Russia in excess of British exports to that country would be subject to a duty of 33 1-3 per cent and the portion of the revenue so derived might be used to compensate British creditors of Russia.

Mr. Runciman replied the government did not believe claims of creditors could be satisfactorily met in the way suggested. He did agree with various questioners, however, who protested the fact that Russia was selling far more to Britain than Russia was buying.

Finds No Big Profits for Northern States Power Co.

Washington, D. C., April 26.—(AP)—An assertion that the gas operations of the Northern States Power company of the Standard Gas and Electric company, or Byllesby Utilities group, were "not particularly profitable" was made by Judson C. Dickerman, engineer-examiner, at the conclusion of his testimony today before the federal trade commission.

Magma Copper Co. Reports $20,767 Loss for Quarter

The Magma Copper company reports for the quarter ended March 31 loss of $20,767 after expenses and depreciation with no estimate for federal taxes. This compares with a profit of $11,425 before federal taxes on the first quarter of 1931.

OIL PROSPECTS GROWING BETTER, HOLMES AVERS

Boosts Legal Control of Crude Output.

[Chicago Tribune Press Service.]

New York, April 26.—Prospects for the oil industry are better on the whole than they were a year ago, R. C. Holmes, president of the Texas corporation, told the stockholders at their annual meeting here today.

"Efforts are being made continuously to accomplish something in the way of conservation and the control of oil production," Mr. Holmes said. "There is a move to have congress enact an interstate compact which was recommended by the administration along the lines of the general recommendation of President Coolidge in 1924. We are hopeful that something will be accomplished in this direction."

California Votes May 3.

Mr. Holmes called attention to the fact that the Sharkey oil conservation bill will come up for a referendum vote in California on May 3. He said passage of the bill would have the effect of conserving California's oil resources by restricting production.

In answer to a question by a stockholder as to the state of the oil export business, particularly with reference to France, Mr. Holmes said:

"I can say that in general our export business, except for prices, has been reasonably satisfactory and we have made progress.

"In France we have acquired an interest in a refinery which will establish us in the gasoline, light, and oil trade of that country, where formerly we were restricted practically to the lubricating oil business. The refinery has been recently put into operation."

Quarterly Statements Difficult.

A stockholder asked whether it would be feasible for the Texas Corporation to issue quarterly statements. Mr. Holmes replied that it would be difficult in view of the world wide nature of the company's business. He also said that quarterly statements were misleading sometimes owing to fluctuations in trade. But he promised that the directors would consider the issuance of such statements.

The retiring directors were reëlected. A total of 6,408,298 shares, or 65 per cent of the outstanding amount, were represented at the meeting.

MORE CARRIERS REPORT MARCH OPERATING NET

Net railway operatin gincome of the Chicago and North Western railway for March was $227,338, against $831,137 in the same month of 1931. Total operating revenues were $6,457,177, compared with $8,725,342 last year, and expenses were $6,229,839, against $7,894,205 a year ago.

Other roads reporting March net operating income with 1931 comparisons follow:

	1932.	1931.
Reading Co. ....$	895,085	$ 585,130
Erie system	999,313	1,433,841
Milwaukee	309,761	788,213
Norfolk & Western.	1,344,129	1,696,003
Great Northern	*48,974	574,261
Texas & Pacific....	228,185	563,338
Seaboard Air line..	245,906	628,258
New Haven	1,339,453	1,631,023
M-K-T lines	*†295,100	†7,443

*Deficit. †After interest.

ILLINOIS CENTRAL.

March gross. $	8,125,559	$10,303,986	$13,871,936
Net oper. inc...	1,470,713	583,510	2,071,003
3 mos. gross.	23,504,603	29,926,200	40,359,211
Net oper. inc...	3,309,570	1,096,853	5,359,191

Chicago Great Western reported net income after all charges for the month of $40,060, according to Patrick H. Joyce, president. These earnings compare with a deficit of $98,000 in the preceding month of February and a net of $124,084 for the same month last year.

Otis Elevator Business Running 60% of Last Year

New York, April 26. — The Otis Elevator company in the first quarter of this year did a volume of business approximating 60 per cent of that done in the first quarter last year, said J. H. Van Alstyne, president of the company, at the annual stockholders' meeting yesterday. March and April were much better than January and February, he reported. The company recently obtained an order for $150,000 worth of furnace hoists from Russia. Otis executives expect that the second quarter statement will reflect an increase in building.

Railways Press Fight to Hold Grain Revenue

BY PHILIP HAMPSON.

J. H. Cherry, representing the Western Trunk lines, presented yesterday the proposals of the railroads with respect to grain freight rates at the hearing before Examiners Mackley and Hall of the interstate commerce commission now being held at the Hotel Sherman. This hearing resulted from the action of the United States Supreme court in overturning the rate schedule for grains and grain products put into effect by the interstate commerce commission on Aug. 1, 1931.

Briefly this is the railroads' position according to several railroad authorities:

The railroads hope to maintain the revenues which could be obtained under the existing rates in normal times. In order to maintain the volume of revenue they assert certain adjustments will have to be made which will necessitate the increasing of rates in certain cases and reduction in others.

The roads desire to adapt these adjustments to the commission's methods of constructing through rates. Their hope is to secure at least as much revenue under their provisions as they would from existing rates in normal circumstances. These adjustments provide for increases as high as 20 per cent.

It is expected that such adjustment of rates will produce considerable fireworks when shippers and farm interests start their cross-examination of the railroad witnesses, the indication being that the shippers and farm interests will oppose any rate increases at all.

Presents Roads' Exhibit.

Mr. Cherry presented a long exhibit which is to be dissected today by the various groups represented.

Earlier yesterday A. F. Cleveland, vice president of the Chicago and North Western, and Clarence E. Day of the Southern Pacific presented testimony showing the huge loss in revenues sustained by their respective railroads. Mr. Cleveland stated that his line had lost some $11,000,000 in freight revenue last year through truck competition.

Mr. Day pointed out that the return on the Southern Pacific investment was 4.09 per cent in 1921, that it had reached a peak of 5.41 per cent in 1923 and that since then the general tendency had been downward, with a return of 2.93 per cent in 1930 and only 1.61 per cent in 1931. He attributed that loss to competition from the Panama canal, trucks, and buses.

Lower Income Per Mile.

Mr. Day asserted that the net railroad income per mile of road dropped from $6,456 in 1932 to $2,157 in 1931. While the volume of traffic carried has shown an increase generally, the net operating revenue declined from $66,108,000 in 1923 to $38,684,000 in 1931. In 1932 the loaded car miles stood at 467,725,000; in 1930 the figure was 436,522,000.

While the income was off 57 per cent in 1931 as compared with 1923 the loss in loaded car miles was off only 7 per cent in 1931 from 1923. This difference was explained as being partially attributal to competition from the Panama canal and motor trucks which have been responsible for a change in the character of goods carried.

MERGER MEETING

[Chicago Tribune Press Service.]

Washington, D. C., April 26.—New England, Virginia, West Virginia, and Alabama spokesmen outlined to the interstate commerce commission today their views as to what should be done about consolidating the eastern railroads into a limited number of systems. This was the second day of argument on the petition of the large eastern carriers asking the commission to substitute for its five system eastern plan the carriers' four system plan.

Speaking for Boston, Johnston B. Campbell, former member of the commission urged that the commission not act until a complete plan had been formulated for disposition of all eastern railroads, including those in New England which are not in the five system or four system plans. Providence, R. I., through C. F. France, went on record as being in favor of the four system plan 100 per cent. C. F. Dutch of Boston, representing various commercial interests, also approved the four system plan and aproved Pennsylvania railroad control of the New Haven.

J. V. Norman of Louisville, Ky., representing coal operators of Virginia, West Virginia, Tennessee, and Kentucky, and also the Southern Hardwood Traffic association, attacked the four system plan as destructive of competition.

Pictures Live Stock Woes at Freight Rate Hearing

Kansas City, Mo., April 26.—(AP)—A drab picture of the live stock industry was sketched today at an interstate commerce commision hearing to determine whether the present freight rate should be readjusted. Charles E. Collins of Kit Carson, Colo., president of the American National Live Stock association, testified that live stock prices are lower now than at any time in the last thirty years. In contrast, he said, transportation costs are the highest in the industry's history. Dr. O. O. Wolf, Ottawa, Kas., cattle and hog shipper, testified that if rail rates go higher, the business literally will be "thrown into trucks."

George S. Milnor Home, Gives Out No Statement

George S. Milnor, president of the Grain Stabilization corporation, returned to Chicago yesterday after spending about six weeks in Europe. The wheat traders hear that he went to Europe on pleasure and incidentally conferred with the leading officials in Germany and other countries regarding wheat supplies and prices. At the same time he spent a great part of the time in sightseeing and had an enjoyable trip. Mr. Milnor was at his office yesterday, but was too busy to make any statement.

TAX WARRANTS
Bought—Sold—Quoted
Stifel, Nicolaus & Co., Inc.
Founded 1890
105 So. La Salle St., Chicago
Telephone State 5770

MOTOR DECLINE SHOWN IN REPORT BY STUDEBAKER

Statement Indicates the Passing of Dividend.

[Chicago Tribune Press Service.]

New York, April 26.—Omission of the dividend on the common stock of the Studebaker corporation and on the preferred stock of the Pierce-Arrow Motor Car company tomorrow was predicted today by A. R. Erskine, president of both companies, at the annual meeting of the Studebaker stockholders.

The Studebaker corporation and subsidiaries, including the Pierce-Arrow Motor company, had a net loss of $484,125 for the first three months of 1932, compared with a profit of $809,749 for the first quarter of 1931. The Pierce-Arrow Motor company showed a net loss of $193,534 for the period, against a net profit of $306,449 the year before.

"The automobile business has not staged the recovery this year that was expected, or at least hoped for, at the beginning of the year," said Mr. Erskine. "The reduced purchasing power of the average automobile buyer and consumer is undoubtedly accounting for the large loss of volume to the industry. Besides this, automobile dealers throughout the country have been often unable to carry stock and customer paper as in the past.

Shows a Decrease.

"It appears from the official report that the total production of the industry for the first quarter of 1932 was 376,600 vehicles, against 697,500 last year. That is a decrease of 46 per cent and indicates that the plants of the industry are operating at a rate of less than 20 per cent of capacity.

"The Studebaker situation is much the same excepting for the low priced Rockne "six" which we recently introduced. With it we were able to sell 18,705 vehicles in the first quarter, compared with 17,194 last year, and thereby gain 8.7 per cent. The diminished production of Studebaker and Pierce-Arrow cars, on the other hand, caused the corporation to show a loss in its operations of the first quarter for the first time in its history of the last twenty years."

"At this time it seems probable that sales of Rockne cars in the second quarter will substantially exceed the 6,295 cars sold during the first quarter.

Saving in Expenses.

"In the matter of expense a further large saving has been made this year. Salaries of all officers and employés have been reduced from 5 per cent on amounts of $1,000 and under up to 20 per cent on amounts of $5,000 and over, effective May 1. Eliminations of personnel, consolidations and other economies will produce $1,500,000 of savings per annum in addition to the savings previously effective."

Directors of the Socony-Vacuum corporation, meeting today for dividend action, ordered a quarterly distribution of 20 cents a share. As a result the annual rate is reduced to 80 cents from the $1 basis in force previously. The company, formed last year through the merger of Standard Oil company of New York and Vacuum Oil corporation, issued last week its first report on a consolidated basis showing a net loss, before cash dividend payments, of $4,169,248, and after dividend disbursements of $47,481,419.

United Engineering and Foundry company declared today a quarterly of 50 cents on the common stock, compared with 75 cents previously. Regular quarterly was declared on the preferred.

Directors of the Canadian Car and Foundry company voted a quarterly of 15 cents. Three months ago a payment of 25 cents was made.

LINDSAY LIGHT DIVIDEND.

Directors of the Lindsay Light company yesterday declared a quarterly dividend of 1 per cent on common, placing the issue on a 4 per cent annual basis, as compared with 8 per cent formerly. First quarter earnings covered dividend requirements under the old rate, but the reduction was made because of general conditions and a decline in the volume of business.

HIDE FUTURES

While outside interest on the New York Hide exchange was slow and sales were only 280,000 lbs the undertone of the market was much firmer. The finish was at net gains of 10@20 points. Closing bids—old contracts: June, 4.30c; September, 4.95c; December, 5.45c; March, 5.90c. New contracts: June, 4.30c; September, 4.95c; December, 5.45c; March, 5.90c.

AVAILABLE GRAIN STOCKS

World's available supply of wheat, as compiled by Bradstreets, decreased 16,633,000 bu last week. Corn in the United States and Canada decreased 407,000 bu and oats 2,867,000 bu. Details follow:

	1932.	1931.	Dec. 1931.
Wheat	428,784,000	431,820,000	8,269,000
Corn ..	22,978,000	20,152,000	*240,000
Oats ..	25,644,000	28,717,000	1,329,000

*Increase.

We Have Orders to Buy:
Illinois Power and Light
$6 Preferred
St. Paul Fire and Marine Ins.
Consumers Power Co.
Preferreds
North American Light and Power
$6 Preferred
If desirous of selling stock in any of the above companies please communicate with us.
Telephone Central 5387
F. M. ZEILER & CO.
Members Chicago Stock Exchange
Established 1898
Rookery Bldg., Chicago

The Tribune Investors' Guide

Inquiries must bear the signature and address of writer. Answers of public interest will be published; those not of general interest will be mailed if stamped, self-addressed envelope is inclosed. Address letters to Investors Guide. Answers are based upon information which The Tribune believes correct, but beyond care in securing it The Tribune assumes no responsibility.

Wednesday, April 27, 1932.

[Copyright: 1932: By The Chicago Tribune.]

Consolidated Laundries.

Will you please give me information on Consolidated Laundries corporation stock as a long time investment? Thank you for an early reply.—G. E. J.

Consolidated Laundries corporation was incorporated in 1925 to acquire the business of 15 companies. It is one of the largest chain laundry organizations. It conducts a laundry business in New York City, Newark, Jersey City and vicinity.

Its business is divided into two major divisions—linen supply, catering to hotels, office buildings, etc., and family laundry service.

Both sales and net income have been stable over a number of years. Net sales for 1931 were $9,435,000, against $9,994,000 for 1930, $9,438,000 for 1929, and $8,854,000 for 1928.

Net income for 1931 was $689,000, or $1.61 per common share, against $772,000, or $1.79 per common share for 1930; $721,000, or $1.67 per common share, for 1929, and $659,000, or $1.55 per common share, for 1928.

On Dec. 31, 1931, current assets were $1,960,000 and current liabilities were $690,000. Cash was $600,000. Mortgages and subsidiary funded debt due currently totaled $147,000. Working capital was $1,271,000, against $1,157,000 the year before.

Funded debt of the parent company totals $1,894,000 and that of subsidiaries $519,000. Long term notes and purchase money mortgages total $875,000.

There are outstanding 5,103 shares of $7.50 no par cumulative preferred and 403,692 shares of no par common.

Preferred dividends have been paid regularly.

The common pays 25 cents quarterly.

The preferred is medium grade.

The common is speculative.

St. Louis Gas and Coke.

Will you please give me information on St. Louis Gas and Coke 6 per cent bonds, due 1947?—F. J. L.

St. Louis Gas and Coke company, a subsidiary of Utilities Power and Light corporation, manufactures pig iron, by-product coke, gas, tar, sulphate of ammonia, and benzol.

Gross sales for 1931 were $4,425,000, against $6,297,000 for 1930 and $9,782,000 for 1929. Only 28 per cent of interest, before depreciation, was earned in 1931. In 1930 only 68 per cent of interest was earned. Interest was earned 1.68 times in 1929, against 1.01 times in 1928.

On Dec. 31, 1931, current assets were $5,091,000 and current liabilities were $1,286,000. Cash was $173,000.

Funded debt consists of $9,436,000 first 6s, due 1947. These are secured by a first mortgage on all properties of the company.

They are more a speculation than an investment.

U. S. STEEL DROPS DIVIDEND ON COMMON STOCK

Pays as Usual on the Preferred.

[Continued from page 23, column 5.]

$11,876,928 after charges for depreciation, interest, etc., against a net loss of $9,374,759 in the December quarter. Net profit of $6,765,057, equivalent to 5 cents a share on the common, was shown in the corresponding quarter in 1931. Inclusion of special and nonrecurring income of $4,997,961 in the repotr for the December quarter, however, reduced the deficit before dividends for that period to $4,376,798.

Provides Preferred Dividend.

After providing for payment of the regular dividend on the preferred stock, involving an outlay of $6,304,919, the corporation reported a total deficit of $19,523,468 for the March quarter. This compared with a deficit of $15,033,414 after payment of the regular dividend on the preferred stock and the disbursement of 50 cents a share, or $4,351,697, on the common stock in the December quarter.

In the first quarter of 1931 the company finished with a deficit of $14,763,240 after provision for dividends, which included total disbursements of $7 a share, or $15,223,378, on the common stock.

Lower Wages This Year.

In making comparison between results for the first quarter of 1932 and those for the corresponding period last year consideration should be given the fact that the corporation had the benefit of lower wage scales this year. Reductions of 10 per cent in salaries and wages became effective the beginning of last October. The extremely low rate of operations, however, the industry having operated at an average of approximately 25.4 per cent during the three months ended with March 31 last, along with reduced prices received for output, undoubtedly offset such economies in some degree. During the first quarter last year the Steel corporation operated at about 50 per cent of capacity, though the average rate for the entire year, due to the slump in the closing half, was roughly about 38 per cent.

OTHER STEEL GROUPS

Two other major concerns in the steel industry also took adverse dividend action yesterday. Inland Steel company directors decided to omit the quarterly payment on the common stock. The company reported a loss for the March quarter. Jones and Laughlin Steel corporation omitted the quarterly disbursement of $1 on the common and reduced the rate on the preferred stock to $4 a share, as compared to $7 formerly.

The Inland Steel quarterly report showed a loss for the three months of $820,541, after all charges, including depreciation and interest. In the comparable period last year the company reported a net profit of $633,873, equivalent to 51 cents a share on the capital stock. Last quarter the company paid a dividend of 25 cents a share. In the preceding quarter a disbursement of 50 cents had been made, prior to which the stock had paid 62½ cents quarterly.

Jones & Laughlin had a first quarter loss of $2,399,089, after taxes and charges, as compared with a deficit of $190,891 in the comparable period of 1931. The annual dividend requirements on the preferred stock amount to $4,109,973 under the old $7 rate.

Republic Reports Loss.

The Republic Steel corporation reported a loss for the first quarter of $2,476,292.79, after charges for interest on indebtedness, provision for depreciation and exhaustion of materials and preferred dividends paid on the guaranteed stock of the Trumbull-Cliffs Furnace company. Net operating gain, after charges for maintenance and repairs of plants, was $350,977.89.

ATLAS POWDER, OTHER CONCERNS REPORT INCOME

Atlas Powder company reports for the quarter ended March 31 net loss of $79,230 after depreciation and taxes, compared with net profit of $157,296, or 4 cents a share, on the common stock in the 1931 quarter.

Net income of the New York Shipbuilding corporation, formerly the American Brown Voveri Electric corporation, for the quarter ended March 31 was $230,305, after taxes, interest, and depreciation. In the first quarter of 1931 the predecessor company reported a net loss of $127,392.

The American Ice company and subsidiaries report net profits for the March quarter after all charges, including federal taxes and depreciation, of $86,104. This compares with $48,806 for the first quarter last year.

RESERVE BANK EXPORTS $750,000 GOLD TO BERLIN

New York, April 26.—Today's gold statement of the New York Federal Reserve bank showed no imports, an export of $750,000 to Germany and a net decrease of $20,000 in the stock of gold held under earmark for foreign account.

Sterling was again reactionary today in an irregular foreign exchange market. Heaviness was associated with the discussions in the house of commons of equalization plans and considerable conjecture was heard as to what support level was likely. Cables dipped to $3.64, closing at $3.64⅝, off 2½ cents.

French francs were steady. Norwegian and Swedish currencies firmed, but Danish sold off with Canadian dollars and the Japanese yen.

MILWAUKEE STOCKS

	Sales.	High.	Low.	Close.
Harnischfeger	40	4½	4½	4½
Line Material	50	4	3½	3½
Milw El 6% '21	5	87	87	87
Wis Bankshrs	50	2¼	2¼	2¼
Wis Inv A	200	1⅝	1⅝	1⅝

NEW·YORK·STOCK·TRANSACTIONS

Tuesday, April 26, 1932.
Shares sold today.......... 800,000
Year ago 2,900,000

Total sales 1932 to date......126,300,000
Total sales 1931 to date......220,300,000

[The figures in brackets after name of stock are the present dividend rate.]

Prev. 1932 High.	Low.	Div. yld. pct.	Bid.	Asked.	Description. div. rate, $s—	Sales.	High.	Low.	Close.	Net chge.
					A					
3	1	...	⅞	1	Abitibi Pow & P	400	1	1	1	....
9¼	4⅝	...	4½	5	Do pfd	100	4⅝	4⅝	4⅝—	⅜
5⅝	2⅝	...	3	3½	Adams Exp	100	3	3	3	....
30⅝	21½	9.5	21	22	Adams Millis [2]	200	21⅛	21	21⅛—	⅜
13	10⅝	9.1	11	11¼	Adressograph [1]	1,300	11	11	11	....
16½	6⅝	18.8	8	8⅛	Affiliated P [1.60]	500	8⅜	8⅛	8⅛—	⅜
62½	36¼	7.7	37⅞	38½	†Air Reductn [3]	1,500	39	37⅞	38 +	1
2	1	...	1⅛	1⅜	Airw El Ap	100	1⅜	1⅜	1⅜+	⅜
16⅝	10⅝	4.6	10⅝	10⅞	Alaska Jun [.50]	31,000	11⅛	9⅞	10⅝—	½
3⅛	1	...	1⅛	1¼	Allegheny Corp	1,500	1⅛	1⅛	1⅛—	⅛
7⅝	2	...	2⅜	2⅝	Do pfd w w	100	2⅝	2⅝	2⅝+	⅜
87⅛	55⅝	10.5	56	56¼	Allied Chem [6]	15,900	57⅛	54⅞	56 +	⅛
13⅝	7⅛	7.0	7⅛	7½	Allis Chalm [.50]	200	7⅛	7⅛	7⅛—	⅛
14⅛	12	13.8	14½	14⅝	Amerada [2]	400	14⅝	14½	14⅝+	⅝
7½	4⅝	...	4⅛	4⅝	Am Agr Ch & C	100	4⅝	4⅝	4⅝	....
47	32	8.0	34½	38	Am B Note pf [3]	10	37½	37½	37½+	2½
15½	8	17.8	8½	9	Am Br Shoe [1.60]	100	9	9	9 —	⅛
73⅛	41⅝	9.3	42⅝	42⅞	†Am Can [4]	21,500	43⅝	42¼	42⅝+	⅜
8⅝	4⅝	...	5⅛	6	Am Car & Fdy	100	5⅝	5⅝	5⅝+	⅜
39⅝	20⅛	29.2	22⅜	24⅜	Do pfd [7]	10	24½	24½	24½+	1½
6	1⅜	...	2	2⅛	Am Chain	200	2⅜	2⅛	2⅛+	⅛
37⅝	25¼	6.9	28⅝	29½	†Am Chicle [2]	200	29⅛	29	29	....
6	4	...	3⅝	4	Am Colortype	100	4	4	4	....
11	6⅛	...	8⅛	8¼	Am C Alc	500	8⅜	8⅛	8⅜+	⅛
10⅛	2⅝	...	4	4⅝	Am Europ Sec	300	4½	3⅝	4½+	1
9⅛	2⅛	...	4⅛	4⅝	Am For Pow	1,800	4⅝	4⅛	4⅛+	¼
33	7	...	11	15	Do 6% pfd	100	11⅛	11⅛	11⅛	....
38⅛	8	...	12⅝	13⅝	Do pfd	200	13	13	13 +	⅛
17⅛	4	...	6½	6⅝	Do 2d pfd	500	6⅝	6⅝	6⅛+	⅛
51⅝	36¼	10.4	39⅝	40⅝	Am Home P [4.20]	1,100	40⅝	39	40½—	⅛
21⅝	12	13.3	14⅝	15⅛	Am Ice [2]	200	15	15	15 +	⅜
68	50	11.9	48	54½	Do pfd [6]	100	50⅝	50⅝	50⅝+	⅛
8⅛	4⅛	...	4⅝	5	Am Int Corp	500	4⅝	4⅝	4⅝	....
9⅝	5	...	5⅛	5½	Am Loco	100	5⅛	5⅛	5⅛—	⅛
44⅝	30⅛	21.2	33	33⅝	Do pfd [7]	100	33	33	33 —	⅛
6⅝	2⅝	...	3	3⅝	Am Metals	300	4	3	4 +	1
19⅛	12	...	10	11½	Do pfd	190	10¼	10	10 —	2
33	23	13.0	23	24	Am News [3]	10	23¼	23⅛	23¼+	⅛
16⅝	6⅛	10.5	9⅛	9½	††Am P & L [1]	1,700	9⅝	9⅛	9⅛+	⅛
58	31	15.8	35	38⅛	Do 6% pfd [6]	300	38	38	38 +	1½
49⅝	24⅝	15.6	31⅛	34	Do 5% pfd [5]	700	33	31⅝	33 +	1
8½	4⅝	8.0	4⅛	5	Am R&SS [.40]	1,500	5⅛	5	5 +	⅛
13	7	...	7⅛	7⅛	Am Roll Mills	1,000	7⅝	7⅛	7⅛—	⅛
2½	1⅛	...	1	2⅛	Am Seating	100	1⅛	1⅛	1⅛—	⅛
18⅝	7⅛	...	9⅝	10	Am Smelting	2,200	10	9⅛	9⅝+	⅛
55	29	20.0	30	30⅛	Do 6% pfd [6]	800	30	25	30	....
85	45	15.6	47	49	Do pfd [7]	200	45	45	45	....
34⅝	28⅝	10.3	29⅛	29⅝	†Am Snuff [3]	100	29	29	29 +	⅛
15⅛	4⅛	...	4⅝	5	Am Steel Fdys	300	5	4⅝	4⅝—	⅛
36⅝	32⅛	6.1	32⅝	33⅛	Am Stores [2]	400	33	32⅝	33	....
88⅛	60	10.8	60⅝	72⅞	Am Sugar pf [7]	100	65	65	65 +	4¼
137⅞	97⅛	9.0	99⅝	100	Am T & T [9]	40,100	100⅝	98⅛	100 +	⅝
86⅝	63	7.6	65	66	†Am Tobacco [5]	300	67	65⅛	65⅛	....
110⅛	99	5.9	101⅝	102⅝	Do pfd [6]	100	101⅛	101⅛	101⅛+	1
89⅝	66⅛	7.1	68⅛	69	†Do B [5]	3,700	70⅛	68	68⅝+	⅝
34⅛	18⅛	14.3	20	21	Am Wat W [3]	1,400	21⅝	20⅛	20⅛+	⅛
31	18	15.0	18⅝	19⅞	Do ct [3]	200	20	19⅝	20 +	1
5⅝	2⅛	...	2⅝	3⅛	Am Woolen	100	3	3	3	....
30⅝	15½	...	24	24⅛	Do pfd	900	25	24⅛	24⅛+	⅛
12⅝	4⅛	...	4⅝	5⅛	Anaconda	16,100	5⅛	4⅞	5⅛	....
17⅛	11⅝	21.8	10⅛	12	Anchor Cap [2.40]	1,300	13⅛	10⅛	10⅛—	2⅝
12	7⅛	12.5	8	8⅝	Archer-Dan [1]	100	8	8	8	....
2	1	...	1	1⅛	Armour & Co A	100	1	1	1 —	⅛
....	....	...	....	....	Do pfd sellers	100	7⅛	7⅛	7⅛	....
44	32	20.0	34⅝	35⅛	Arm Del pfd [7]	100	35	35	35	....
3	1⅜	...	1⅛	2⅛	Arnold Constable	600	1⅜	1½	1½—	⅛
94	39⅝	8.7	45⅛	45½	Atchison [4]	10,300	46⅝	44⅝	45½+	1⅝
41½	14	26.0	15	17	Atl Coast L [4]	200	16	15⅛	15⅛—	2⅝
12⅝	8⅝	10.0	10	10⅛	Atl Refining [1]	1,500	10⅛	9⅝	10⅛+	⅛
5⅛	4⅛	12.0	4⅛	5	Atlas Stores [.60]	100	4⅞	4⅞	4⅞	....
151⅝	37⅛	9.5	40⅝	41⅝	††Auburn Auto [4]	7,500	42⅛	40⅝	41 +	1⅝
3½	2½	...	2⅝	2⅝	Aviation Corp	200	2⅝	2⅝	2⅝	....
					B					
8⅛	3¼	...	3⅝	4	Baldwin Loco	200	4	3⅝	3⅛+	⅛
21⅝	8⅛	...	9⅝	10	Balt & Ohio	3,800	10⅛	9½	9⅞+	⅝
41½	11½	...	13½	15	Do pfd	700	14	13	13⅝+	⅝
79½	58	12.3	54	58	Bangor-Ar pfd [7]	20	57	57	57 —	1
2⅛	½	...	⅝	2	Barker Bros	10	2	2	2 +	1⅝
5⅝	4	...	4	4½	Barnsdall A	900	4½	4⅛	4⅛—	⅛
43½	21¼	16.7	22¼	22⅝	Beatrice Cream [4]	600	23⅝	23	23 —	⅛
4⅝	2⅝	...	3⅛	3⅝	Belding Bros	200	3⅝	3⅝	3⅝	⅛
18⅝	6⅝	8.0	7½	7⅝	Bendix Avia [.60]	900	7½	7⅝	7⅛+	⅛
24⅛	13⅛	13.8	14	14⅝	Best & Co [2]	500	14⅛	14⅛	14⅛+	⅛
24⅝	12⅛	...	13⅛	13⅛	Beth Steel	4,000	13⅝	12⅝	13⅛+	⅝
74	38⅛	17.5	39⅛	40	Do 7% pfd [7]	100	39⅝	39⅛	39⅛—	⅛
8⅝	4⅛	10.0	5	5⅝	Blaw Knox [.50]	100	5	5	5 +	⅛
61	50	14.0	50	....	Bloom Bros p [7]	10	50	50	50	....
43½	27	10.7	27⅝	27⅞	Borden Co [3]	11,300	28⅛	26⅝	28 +	1
12⅝	6¼	15.4	6⅝	6⅝	Borg-Warner [1]	400	6⅛	6⅛	6⅛	....
1⅛	½	...	⅛	⅝	Botany Mills A	200	⅝	⅛	⅛—	⅛
11⅛	5	15.4	6⅛	6⅝	Briggs Mfg [1]	1,400	6⅛	6⅛	6⅝+	⅛
5⅛	1½	...	1	1⅝	Brock M T pfd	20	1⅝	1⅝	1⅝+	⅛
50⅛	30⅛	10.9	39⅝	39⅝	Brook-M Tr [4]	4,500	40⅝	39⅛	39⅛+	⅛
89⅛	65	7.0	71⅛	74	Brook Un Gas [5]	200	71⅝	71⅝	71⅝+	1⅝
4½	1⅛	...	2	2⅝	Budd Wheel	100	2	2	2 —	⅛
7⅝	3⅝	...	3⅝	4	Bullard Co	100	4	4	4 +	⅛
13	6⅝	10.3	7⅝	7⅝	Budd Add M [.80]	1,400	7⅝	7⅝	7⅝	....
21⅝	7	29.4	8⅛	9	Bush Term [2.50]	100	8⅝	8⅝	8⅝+	⅛
65	28	23.3	29	30	Do deb [7]	60	30	30	30	....
85	63½	11.5	60	63	Bush T Bldg pf [7]	10	60	60	60 —	3½
⅝	⅝	...	⅝	⅝	Butte & Superior	900	⅝	⅝	⅝	....
19	7½	...	9⅝	9½	Byers A M	200	9⅝	9⅝	9⅝+	⅛
					C					
11⅝	5⅝	...	6½	7	Cal Pack	100	6⅛	6⅛	6⅛—	⅛
4	2	...	2	2⅝	Cal & Hecla	500	2⅝	2⅛	2⅛	....
20⅝	10⅝	10.0	12	12⅛	Can Pac [1.25]	4,400	12⅝	11⅝	12⅛	....
6⅝	2⅛	...	3	3⅛	Cap Adm Ltd	200	3⅛	3	3	....
43⅝	22⅝	...	23	23½	Case J I	12,000	24⅛	23⅛	23⅛+	⅛
75	40	17.5	38	40	Do pfd [7]	50	40	40	40 —	⅝
15	6¼	16.0	6⅛	6⅛	Caterpr Trac [1]	300	6⅛	6⅛	6⅛+	⅛
5	2⅛	...	2⅛	3⅛	Celanese Corp	100	2⅛	2⅛	2⅛	....
12⅝	9⅝	15.0	10	10⅛	Cen Aguirre [1.50]	600	10	10	10	....
15	5⅝	...	6	6⅛	Cerro de Pasco	800	6⅛	6	6⅛	....
20⅝	6½	28.6	10⅝	10⅞	Chesap Corp [3]	600	11	10⅛	10⅛	....
31½	12⅝	14.7	17⅛	17⅝	Ches & O [2.50]	7,700	17⅛	16⅝	17⅛+	⅝
12⅝	4	...	4⅛	5⅛	C & N W	1,600	5⅛	5	5⅛+	⅝
15⅛	5	13.8	6⅝	7⅝	Chi G W pfd [1]	100	7⅛	7⅛	7⅛+	⅝
3⅛	1⅜	...	1⅜	1⅛	Chi M St P & P	100	1⅜	1⅜	1⅜—	⅛
5⅝	1⅝	...	2⅛	2⅝	Do pfd	1,500	2⅛	2⅛	2⅛—	⅛
16⅝	4½	...	5	6	C R I & P	800	6	5⅛	5⅛+	⅛
27½	9⅝	...	8⅝	11	Do pfd A	100	9⅛	9⅛	9⅛—	⅛
14	9	21.1	9⅛	10⅛	Chi Yell Cab [2]	50	10	9⅛	9⅛—	⅝
7⅛	2⅛	...	2	2⅛	Childs Co	100	2⅛	2⅛	2⅛—	⅛
15⅝	8⅛	10.3	9⅛	9⅝	Chrysler Mot [1]	2,200	9⅝	9⅛	9⅝	....
28⅛	15	17.8	19⅝	20⅛	††City I&F [3.60]	300	20⅛	20	20 —	⅛
56⅝	56⅝	9.1	...	55	CCC & St L pf [5]	20	55	55	55 —	1⅛
120	93⅝	7.1	97⅝	97⅞	†Coca Cola [7]	5,300	98⅝	96⅛	97½+	1
31⅛	22⅛	10.9	23	23⅝	Colg-Palm-P [2.50]	100	23	23	23 —	⅛
10⅝	4⅝	...	5⅛	6⅛	Collins Aikman	200	5	5	5 —	⅛
10⅛	9	...	10	11	Col Beacon Oil	1,100	11	10	11 +	⅛
12⅝	4⅛	...	5⅛	6⅛	Colo Fuel	200	6	6	6	....
41⅛	22½	12.5	23⅝	24	Colum Carbon [3]	1,900	24	23	24 +	1⅝
16⅛	6½	...	8⅛	8⅝	§Colum G & E	6,800	8⅝	8	8⅛+	⅛
7⅛	4½	...	5½	5⅝	Colum Pic ct	200	5⅝	5⅝	5⅝+	⅛
21⅛	15⅛	10.9	15⅝	16	Com Cr pfd [1.75]	10	16	16	16	....
27⅛	15⅛	11.4	17⅛	17⅞	Coml Inv Tr [2]	500	17⅝	17⅛	17⅛+	⅝
10⅛	5⅛	9.2	6⅝	6⅝	Com Solv [.60]	2,200	6⅝	6⅝	6⅝+	⅛
4⅛	2⅛	11.5	2⅝	2⅝	Com & Sou [.30]	2,000	2⅝	2⅝	2⅝+	⅛
68⅛	46	12.0	49⅝	50	Do pfd [6]	1,000	52⅛	50	50	....
68⅝	48⅝	7.6	52⅝	52⅝	Cons Gas [4]	16,300	53⅝	51⅝	52⅝+	1⅝
95	81½	5.6	88⅝	89⅛	Do pfd [5]	200	89½	89½	89½+	½
10⅝	6	16.7	6	6⅝	Cons Laund [1]	100	6⅝	6⅝	6⅝	....
6⅛	4⅛	...	4⅝	5	Cons Oil Corp	3,800	5⅛	4⅝	4⅝+	⅛
1⅛	½	...	⅝	...	Cont Corp B	100	½	½	½	....
47⅝	28⅛	22.9	35	36	Cont Baking pf [8]	100	35⅛	35⅛	35⅛+	⅛
1	½	...	½	½	Do B	100	½	½	½—	⅛
41	24⅝	9.1	27⅛	27⅝	Cont Can [2.50]	2,300	28⅝	27⅛	27⅛+	⅛
25⅛	11	20.0	11⅝	12	Cont Insur [2.40]	2,900	12	11	11⅝+	⅛
1⅝	1	...	⅝	1	Cont Motors	100	1	1	1	....
7	4⅛	...	5	5¼	Cont Oil Del	1,100	5⅛	5	5	....
⅝	⅝	...	⅝	⅝	Cont Shares	300	½	½	½+	⅛
47⅝	29⅝	9.1	32½	33⅝	†Corn Prod [3]	2,800	33⅝	31⅝	33⅛+	1⅝
4⅝	2	...	2½	2⅝	Coty Co	300	2⅝	2½	2½—	⅛
2⅝	1	...	1	1⅛	Curtiss Wright	800	1⅛	1	1⅛+	⅛
3⅝	1½	...	1⅝	2	Do A	300	1⅝	1⅝	1⅝	....
10	6	...	5	6	Cutler Ham	100	6	6	6	....
					D					
89⅛	50⅛	15.4	58	59	Del & Hud [9]	300	58⅝	57	58⅝+	4⅝
28⅝	11	...	15	15½	D L & W	300	15½	14⅝	15⅛+	⅛
15⅝	12	7.7	13	13⅛	Dia Match [1]	200	13	13	13 —	⅛
11⅝	7⅛	11.1	8⅝	8⅞	†Dome Mining [1]	400	9	8⅝	8⅞+	⅛
18	13	8.4	14⅛	14⅝	††Dom Strs [1.20]	400	14⅛	14⅛	14⅛+	⅛
57	33⅝	10.3	39	39⅝	Drug Inc [4]	3,900	39⅝	38⅝	39 —	⅛
23⅛	10⅛	30.4	11	13	DresserMfgA [3.50]	100	11⅛	11⅛	11⅛+	⅛
59⅝	28⅝	13.3	29⅝	30	Du Pont de N [4]	20,300	31	29⅝	30 +	⅝
105	89⅝	6.7	90	91½	Do deb [6]	100	90	90	90	....
18	18	...	18	20	Durham Hose pfd	20	18	18	18 —	2⅛
					E					
87⅛	52⅝	9.1	54⅛	55½	Eastman Kod [5]	1,100	55⅝	54	55⅛+	⅛
32⅝	13⅝	13.3	14⅝	15	Elec Auto [4]	3,400	15⅝	14⅝	15 —	⅛
4	2⅛	...	2⅛	2⅛	Elec M Ind	500	2⅛	2	2⅛—	⅛
15⅝	5½	12.5	7⅝	7⅞	Elec P & L [1]	5,200	8⅛	7⅝	7⅝	....
33⅛	18⅝	15.8	19	19½	Elec Stor Bat [3]	300	19⅝	19⅛	19⅛—	⅛
36⅛	25⅛	11.5	26	27⅝	Endicott J [3]	100	26	26	26 —	⅛
107½	100½	6.8	102	105⅛	Do pfd [7]	100	102½	102½	102½—	⅛
10	3⅛	...	4⅝	4⅝	Erie	200	4⅝	4⅝	4⅝	....
7⅛	3	...	3	3½	Eureka Vac	100	3⅛	3⅛	3⅛+	⅛
11⅝	9⅝	2.5	10⅛	10⅝	Exc Buffet [.25]	30	10⅛	10⅛	10⅛+	⅛
					F					
10⅝	3⅛	...	5⅛	5⅝	Fed Wat Ser	500	5⅝	5⅛	5⅛—	⅛
27⅝	11	21.0	11⅛	12⅛	Fid P F Ins [2.60]	2,000	12⅝	11	11⅝+	⅝
15⅛	11⅝	8.3	12	12⅛	Firestone R [1]	100	12	12	12	....
59½	49⅝	12.2	48⅝	49⅛	Do pfd [6]	900	49⅛	48⅝	48⅛—	⅛
53	39½	5.8	43	43⅝	First N Strs [2.50]	700	43⅝	42	43⅝+	1⅝
⅝	⅝	...	⅝	⅝	Fisk Rub 1st pfd	50	½	½	½	....
12	4⅛	...	5⅝	5⅝	Foster Wheeler	400	5⅝	5½	5⅝+	⅛
21⅛	15⅛	...	15⅛	16½	¶Fourth-Nat Inv	200	15⅛	15⅛	15⅛	....
4½	1⅛	...	1⅛	1⅛	Foundation Co	200	1⅛	1⅛	1⅛+	⅛
19½	14	13.3	14⅝	15	Freeport Tex [2]	700	15⅛	14⅝	14⅝—	⅛
					G					
35⅝	16⅛	22.2	17⅛	18	Gen Am T Car [4]	300	17⅝	17⅛	17⅛+	⅛
15⅛	7⅛	11.8	8⅛	8⅝	Gen Asphalt [1]	100	8½	8½	8½	....
105⅝	97	8.0	99	100	Gen Baking pf [8]	50	100	100	100	....
26⅛	13⅝	6.7	14⅝	15	Gen Electric [1]	16,900	15⅛	14⅝	15 +	½
11⅛	10⅝	5.8	10⅝	10⅝	Do spl [.60]	1,500	10⅝	10⅝	10⅝	....
40⅛	30⅛	9.7	30⅝	31	Gen Foods [3]	6,300	31⅝	30⅛	31 +	⅝
2⅛	1⅛	...	1⅛	1⅛	¶Gen G & E D A	100	1⅛	1⅛	1⅛	....
24⅛	8⅛	40.0	13	17	Do 6% pf cv [6]	100	15	15	15 +	6
40	25⅛	20.0	35⅛	40	Do 8% pfd [8]	10	40	40	40 +	2
25	19⅝	10.3	19⅝	....	Gen Ital Ed [20.6]	100	19⅝	19⅝	19⅝—	⅛
37	28⅛	9.8	30⅝	31	Gen Mills [3]	1,300	31	30	31 +	½
24⅛	10⅛	17.4	11⅛	11⅛	Gen Motors [2]	27,000	11⅛	11⅛	11⅛—	⅛
87⅛	62⅝	6.8	73⅝	74	Do 5% pfd [5]	100	74	74	74 —	⅛
14	8	12.5	7⅛	9	Gen Print Ink [1]	10	7⅝	7⅝	7⅝—	⅛
5	1⅝	...	1⅛	1⅝	Gen Pub Ser	100	1⅛	1⅛	1⅛	....
28⅝	13	20.0	15	16	Gen Ry Signal [3]	100	15⅛	15⅛	15⅛+	⅛
1⅛	⅛	...	...	⅝	Gen Real Utls	100	⅛	⅛	⅛	....
1⅛	⅛	...	⅛	⅛	Gen Thea Eqpt	100	⅛	⅛	⅛	....
24⅛	10⅝	6.5	15⅝	15⅛	Gillette S Ras [1]	2,400	16	15⅛	15⅛+	⅛
68⅛	50	8.8	56⅝	57⅝	Do pfd [5]	100	56½	56½	56½+	2½
2⅛	1⅛	...	1⅛	1⅛	Gimbel Bros	500	1⅛	1⅛	1⅛—	⅛
52	38⅝	18.0	40	42	GliddenCopr pf [7]	10	40	40	40 +	1
6⅛	3⅛	...	3⅝	4	Gobel Co	400	3⅝	3⅛	3⅝—	⅛
19⅝	11⅝	12.3	12⅝	13	Gold Dust [1.60]	800	13	13	13 +	⅛
95	86	6.7	80	95	Do pfd [6]	200	90	90	90	....
5⅝	3	...	3⅛	3⅝	Goodrich	100	3⅛	3⅛	3⅛	....
18⅝	9⅝	...	10½	10⅝	Goodyear	700	10½	10½	10⅝+	⅛
61	33	18.9	36	38⅝	Do 1st pfd [7]	100	37	37	37 +	1⅛
12⅛	7⅛	...	12⅛	12⅛	Gotham Hose	1,800	12⅛	11⅝	12⅛+	⅛
4⅝	1⅝	...	1⅝	1⅝	Graham Paige	200	1⅝	1⅝	1⅝	....
....	....	...	....	....	Granby sellers	100	4	4	4	....
3	⅝	...	⅝	⅝	Grand Stores	100	⅛	⅛	⅛	....
9⅝	5⅛	...	6	6⅛	Grand Union	600	7	6⅛	6⅛+	⅝
35⅛	23⅛	11.5	26	32	Do pfd [3]	200	26	26	26	....
30⅝	20⅝	4.4	21⅝	22	Grant W T [1]	400	22⅛	21⅝	21⅝—	⅛
25	10	16.7	11⅝	12	Great Nor pfd [2]	900	12⅛	11⅛	11⅛+	⅛
13⅛	7⅛	...	7⅛	7⅛	¶Great Nor Ore	1,200	7⅛	7⅛	7⅛	....
6⅛	3⅛	...	4⅛	4⅝	Gt W Sugar	200	4⅛	4⅛	4⅛	....
80	63⅝	10.8	63⅛	67	Do pfd [7]	10	63⅛	63⅛	63⅛—	1½
1⅝	½	...	...	⅝	Grigsby Grunow	600	⅝	⅝	⅝	....
8	4⅛	...	4⅛	6	Gulf State Steel	100	4⅛	4⅛	4⅛+	⅛
					H					
27⅛	25	6.8	....	....	Hack W A pf [1.75]	10	28	28	28 +	1
2⅛	1	...	1⅛	1⅛	Hahn Dept Strs	200	1⅛	1	1	....
12	6⅛	16.0	7⅝	8⅛	Hall Printg [1.20]	500	7⅝	7	7⅝+	⅛
83	62	9.1	65	67	Hersh Choc [6]	400	67	66	66⅛—	1⅝
4	2	...	2⅛	2⅝	Houd Her B	2,100	2⅛	2⅝	2⅝	....
57⅛	45	8.9	45⅛	46	H'hold Fin pf[4.20]	100	46	46	46 —	⅛
24⅝	12⅛	...	14	14⅛	††Houston Oil	1,000	14⅝	14	14 +	⅛
5⅛	2⅝	...	3	3⅛	Do new	600	3	3	3 +	⅛
11⅝	4⅛	...	4½	4⅝	Hudson Moto	300	4⅝	4½	4½—	⅛
5⅝	2	...	2⅛	2½	Hupp Moto	100	2⅛	2⅛	2⅛+	⅛
					I					
18⅛	9½	...	11⅝	12	Ill Cent	9,300	12⅝	11⅝	11⅝+	⅝
38⅝	23⅛	14.3	26⅝	27⅝	Indus Rayon [4]	200	27⅝	27⅝	27⅝+	1
37⅛	18	16.7	18	18⅝	Ingersoll Rand [3]	800	18⅛	18	18⅛+	⅛
24	13	7.7	13	17	Inland Steel [1]	100	12⅝	12⅝	12⅝—	⅛
4⅛	2	...	...	2⅛	Insp Cop	100	2⅛	2⅛	2⅛	....
14⅝	5⅛	...	8⅝	9	Int Rap Transit	900	9⅛	8⅝	9 +	1
117	75⅛	7.3	82	84	††Int Bus Mch [6]	2,100	83⅝	81	82	....
1⅝	⅝	...	⅝	⅝	Int Comb Eng	200	⅝	⅝	⅝	....
21	4⅝	...	8⅛	9⅝	Do pfd	100	8	8	8	....
29⅛	16⅛	9.1	19⅛	19⅝	Int Harv [1.80]	1,500	19⅝	19⅛	19⅝+	⅛
11⅝	5⅛	30.8	6⅝	6⅝	Int Hydro El [2]	700	6⅝	6½	6⅝	....
24⅛	⅛	...	½	⅝	Int Match pfd	600	½	½	½	....
9⅛	5⅝	...	5⅝	6	Int Nick Can	3,500	6	5⅝	5⅝—	⅛
86	73	9.6	72	76	Do pfd [7]	100	73	73	73	....
10⅛	4	...	4	5	Int Paper pfd	50	4⅛	4⅛	4⅛+	⅛
⅝	⅝	...	⅝	⅛	Int P & P C	100	⅝	⅝	⅝	....
11	3⅛	...	4⅛	5	Do pfd	200	3⅝	3⅝	3⅝—	⅛
10⅛	5⅝	...	5⅛	6⅝	Int Rys C Am pfd	10	5⅛	5⅛	5⅛—	1
44⅝	35⅝	8.1	36⅝	37	Int Shoe [3]	1,600	37	36½	37 +	⅝
65	40	10.0	39	41½	Int Silver pfd [4]	...	40	40	40	....
12⅛	4⅝	...	6	6⅛	Int T & T	3,200	6⅛	6	6⅛+	⅛
11⅛	2⅝	...	2⅝	3	Interst Dept	200	2⅝	2⅝	2⅝+	⅛
7	3⅝	...	3⅛	4½	Intertype	...	4	4	4 +	⅛
18	10⅛	28.6	11	11⅛	Isl Ck Coal [3]	300	11	10⅛	11 +	⅛
					J					
35	25⅛	15.7	25⅝	27⅛	†Jewel Tea [4]	100	25⅛	25⅛	25⅛	....
25⅛	10⅛	...	13	13⅝	Johns Manv	6,500	13⅝	12⅛	13⅛+	⅝
					K					
113	90⅛	6.4	94	100	Ka CP&L 1st pf [6]	100	94	94	94 +	2
9	5⅝	...	6	7⅛	Kayser J	100	6	6	6 —	⅛
2⅝	1	...	1⅛	1⅛	Kelly-Springfield	100	1⅛	1⅛	1⅛+	⅛
10⅝	5⅛	...	5⅝	6	Kelvinator	600	5⅝	5⅝	5⅝	....
13	5⅛	...	7⅛	7⅝	Kennecott Cop	3,800	7⅝	7⅛	7⅝+	⅛
19	8½	15.7	10⅛	10⅝	Kresge S S [1.60]	900	10⅛	10⅛	10⅛	....
8⅛	⅝	...	⅝	⅝	Kreuger & T	4,900	⅝	⅝	⅝	....
18⅝	11⅝	8.0	12⅝	13⅛	Kroger Groc [1]	200	13⅛	13	13	....
					L					
56⅝	35⅛	21.8	37	37⅛	Lambert Co [3]	700	37⅝	37	37 +	⅛
46⅝	34	7.0	35	37	Lehman [2.40]	100	35	35	35 +	⅝
8	4½	...	4⅛	5	Libby Ow F Gl	300	5	4⅝	4⅛—	⅛
61⅝	45⅝	8.0	50	50⅛	Ligg & My B [4]	2,100	50⅝	50	50⅛+	⅛
16⅝	8⅛	20.6	10	10⅝	¶Lima Loco [2]	1,600	9⅝	9⅝	9⅝—	⅝
34	20⅝	13.0	23	23⅛	†Loew's Inc [3]	3,800	23⅝	22⅝	23 —	⅝
72	56	10.5	61⅛	65	Do pfd [6.50]	100	61⅝	61⅝	61⅝+	1⅝
4⅝	2⅝	...	2	2⅝	Loft Inc	500	2⅝	2⅝	2⅝—	⅛
16⅝	12	8.3	14⅛	14⅝	Lorillard [1.20]	1,700	14⅝	14⅛	14½—	⅛
93⅛	73⅝	8.3	80	85	Do pfd [7]	300	86	84	84 —	2⅛
18	12	50.0	13	24	Louis O pfd [6.50]	10	13	13	13 +	1
24⅝	13⅝	10.1	16⅝	17⅝	LouG&E A [1.75]	200	17⅛	17⅛	17⅛+	⅝
32⅝	12⅛	29.6	13	13⅝	Louis & N [4]	300	13⅛	13⅛	13⅛	....
					M					
15⅝	10	12.8	10½	14	MacA & F [1.40]	100	10⅝	10⅝	10⅝+	⅛
21	15	16.8	15	16	McCall [2.50]	100	15⅛	15⅛	15⅛+	⅛
16⅛	14⅝	6.9	13⅝	14⅛	McIntire P M [1]	100	14⅛	14⅛	14⅛—	⅛
23	4⅛	...	6	6⅛	McKess & Rob pfd	300	6	5⅝	6 +	⅛
62⅛	37⅛	10.5	39	39⅝	McKeespt Tin [4]	1,200	40	39	39⅛+	⅝
18	12⅝	7.1	13⅛	14⅝	Mack Truck [1]	100	13⅝	13⅝	13⅝—	⅛
60⅝	30	6.1	32⅛	33⅝	Macy Co [2]	1,600	33⅝	32⅛	32⅛—	⅛
8⅝	4½	10.0	5	5⅝	Magma Cop [.50]	3,800	6⅛	5	5 —	⅝
20⅝	7	7.6	11	11⅛	Ma El gtd m [.80]	2,800	12⅛	11	11	....
7	4	15.0	4	4⅛	Man Shirt [.60]	1,500	4⅛	4	4 —	⅛
12⅛	9⅛	8.4	9½	9⅝	Marine Midl [.80]	400	9⅝	9⅝	9⅝—	⅛
9	6	...	4⅛	5⅝	Mkt St Ry pr pfd	100	6	6	6	....
13½	5	...	5⅝	5⅝	Marshall Field	100	5⅛	5⅛	5⅛+	⅛
20⅝	12⅝	14.3	13⅝	15	Math Alkali [2]	100	14	14	14	....
20	13	12.9	13	14	May Dept [1.80]	100	14	14	14 +	1
8⅝	3	...	3⅛	4	Maytag pfd w w	100	3⅛	3⅛	3⅛—	⅛
4⅛	2	...	2⅛	2⅝	Miami Cop	500	2⅛	2⅛	2⅛	....
6⅛	3⅝	...	4⅝	4⅝	Mid Cont Pet	1,400	4⅝	4⅝	4⅝+	⅛
10	2½	...	3⅛	3⅛	Midland Steel	200	3⅛	3⅛	3⅛+	½
7⅝	2⅝	...	3⅛	4	M K & T	700	3⅝	3⅛	3⅛+	⅛
11	3	...	3⅛	3⅝	Mo Pac	200	3⅛	3⅛	3⅛	....
26	6⅝	...	7⅛	8	Do pfd	2,400	8⅛	7⅝	7⅝—	⅝
11⅛	6½	...	7⅛	7⅝	Mont Ward	4,000	7⅝	7⅛	7⅛+	⅝
6⅛	3⅛	...	3⅛	4⅝	Motor Wheel	100	3⅛	3⅛	3⅛	....
13⅝	4⅛	...	5⅛	6⅛	Mullins Mfg	100	5⅝	5⅝	5⅝+	⅛
9⅝	4⅛	...	5⅝	5⅛	Murray Corp	200	5⅝	5⅛	5⅝+	⅝
					N					
19⅛	10⅝	16.7	11⅝	11⅝	Nash Motors [2]	1,000	12⅛	11⅝	11⅝+	⅝
27⅛	10⅛	...	...	10⅝	Nash C & St L	10	10	10	10 —	⅛
46⅛	29⅛	8.8	33⅝	34	Nat Biscuit [2.80]	2,000	34⅛	32⅝	34 +	1
14⅝	7⅛	...	9	9⅛	Nat Cash Reg	100	9	9	9 +	⅛
31⅝	21	11.3	23⅛	23⅛	NatDairy Pr [2.60]	8,900	23⅝	22⅝	23⅛+	⅛
24⅛	17⅛	10.9	18⅛	19	Nat Dist [2]	200	19	18⅝	19 +	⅛
92	68	7.5	65	67	†Nat Lead [5]	300	67	66	66 —	2
125	100	6.9	102	109⅝	Do pfd A [7]	30	102	102	102	....
105	85	7.1	85	90	Do pfd B [6]	10	85⅛	85⅛	85⅛—	4⅝
16⅝	8⅝	8.7	12	12⅝	Nat Pawn & L [1]	3,100	12⅝	11⅝	12⅛+	⅛
23½	16⅛	6.1	16⅝	17	Nat Steel [1]	100	16⅝	16⅝	16⅝+	⅛
17⅝	6⅝	...	...	8⅛	Nat Surety	100	8⅝	8⅝	8⅝—	⅛
5⅛	1⅝	...	...	1⅛	Neisner Bros	300	1⅛	1⅛	1⅛—	⅛
1⅝	2⅝	...	...	3⅝	Nevada Cop	200	3⅝	3⅝	3⅝+	⅛
36⅝	18⅛	...	20	20⅛	N Y Central	9,900	20⅛	19⅝	20 +	⅝
9⅛	3⅛	...	3	4	N Y C & St L	1,900	3⅝	3	3 —	⅝
120	120	4.0	125	....	NYHarlem pfd [5]	10	125	125	125 +	5
2	1	...	...	1⅛	N Y Invest	500	1⅛	1⅛	1⅛—	⅛
31⅝	12⅛	...	14½	14⅝	N Y N H & H	2,800	15⅝	14⅛	15 +	⅛
6⅛	2	...	3	3⅛	N Y Ship Bldg	300	3⅛	2⅝	3⅛+	⅝
98	80	7.1	84⅝	93	NYStm 6% pfd [6]	10	84⅝	84⅝	84⅝+	1⅝
109⅝	96½	7.0	100	101	Do 7% pfd [7]	30	101	100	101	....
17⅝	12½	3.6	13⅝	13⅝	Noranda Min [.50]	1,300	13⅝	13⅛	13⅝+	⅛
135	72	11.0	90	91	†Norfolk & W [10]	1,400	91⅝	88⅛	90 +	6
40	22⅛	...	24⅛	24⅛	¶NoAm [10%stk]	8,200	24⅝	23⅝	24½+	½
47⅝	35⅛	7.9	38⅛	40	Do pfd [3]	200	38	37⅝	37⅝—	⅛
3	1⅝	...	1	2	No Am Avia	100	2⅛	2⅛	2⅛ +	⅛
86⅛	66	8.0	70	75	No Am Ed pfd [6]	100	75	75	75 +	1
23⅝	10	25.0	11⅝	12⅛	Northern Pac [3]	1,800	12⅛	11⅝	12⅛+	⅝
					O					
7⅛	5	...	5⅝	6⅛	Ohio Oil Co	1,700	6⅛	5⅝	6	....
6½	3	...	2⅝	4	OliverFarmEq pr pf	1,900	3	3	3	....
4⅝	1½	...	...	2½	Omnibus	600	2½	2⅛	2½	....
22½	11	15.4	13⅝	13⅝	Otis Elev [2]	1,200	14⅛	13⅝	13⅝+	⅛
4⅝	2	...	...	1⅝	Otis Steel	100	1⅝	1⅝	1⅝—	⅛
14	3⅝	...	5	5⅛	Do pr pfd	200	5⅛	5⅛	5⅛—	⅛
27	19⅝	9.2	21⅝	23	Owens Ill Gl [2]	900	22	21½	21⅝—	⅛
					P					
37	24⅝	7.5	26	26⅝	Pac Gas [2]	800	26⅝	26¼	26¼	....
41⅝	28⅝	9.6	30⅝	32⅛	Pac Light [3]	200	31⅛	31	31 —	⅛
10⅛	6	...	6	7⅛	Pac Mills	50	6	6	6	....
104⅝	75⅛	9.1	75	76⅝	Pac T & T [7]	300	76	75⅛	75⅛—	½
109	96⅛	6.3	96	99	Do pfd [6]	50	96⅛	96	96 —	⅛
5⅛	2	...	...	2⅝	Packard Mot	400	2⅝	2⅝	2⅝	....
28	17⅛	5.7	22	29	P-Am P&T [1.60]	200	28	28	28	....
29	16	5.5	23	20⅛	Do class B [1.60]	300	29	27	29	....
11⅛	3⅝	...	4	4⅛	Par Publix	4,400	4⅛	4	4 —	⅛
5⅝	1⅝	...	1	2⅝	Pathe Exc A	100	2⅛	2½	2½	....
5	4⅛	...	4⅛	4⅝	Patino Mi new	400	4⅝	4⅛	4⅛—	⅛
34⅛	26⅝	8.8	27⅛	27½	Penney J C [2.40]	1,700	27⅛	26⅝	27	....
91	80	7.1	84⅛	87⅛	Do pfd [6]	100	84⅛	84⅛	84⅛+	1
23⅝	12	15.4	13⅛	13⅝	Penn R R [2]	3,500	13⅝	13	13⅝+	⅛
121	50⅝	11.9	71	71⅝	Peoples Gas [8]	4,600	71⅝	68⅛	71 +	2⅛
4⅝	3	...	3	3⅝	Petrol Corp	1,300	3⅝	3⅛	3⅝—	⅛
8⅛	4	...	...	5⅝	Phelps Dodge	4,100	5⅝	5⅛	5⅛	....
41	30	9.4	31⅝	35	Phila Co 6%pf [3]	200	32	32	32	....
5	2⅝	...	...	2⅝	Phil Read Coal	400	3	3	3	....
32	11	...	10	11	Phillips Jones pfd	20	10	10	10 —	1
6½	3⅝	...	4¼	4⅝	Phillips Pet	900	4⅝	4⅛	4⅝	....
41	22	28.6	20	24	Pierce Arr pfd [6]	100	21	21	21 —	1
31⅝	26⅝	10.0	26¼	28	Pirelli Italy [2.58]	100	26¼	26¼	26¼—	⅝
40	16	...	17½	19¼	Pitts United pfd	10	16	16	16 —	⅛
9	3½	...	5½	6½	Postal Tel pfd	700	6	5⅝	6 +	⅛
9⅝	5⅝	...	6⅝	7	Prairie P L	400	7	6⅝	7 +	⅝
42⅝	25½	8.2	29⅝	30	Procter & G [2.40]	2,700	30½	29½	30	....
103	91	5.5	90	91¼	Do pfd [5]	40	91⅝	91¼	91¼+	⅛
60	38¼	8.1	44¼	44½	†PubSer NJ [3.40]	5,400	45½	44	44½+	⅝
130⅛	110⅝	7.0	113⅛	120	Do 8% pfd [8]	100	115½	115½	115½+	½
25	14⅝	20.1	16	16¼	Pullman Inc [3]	1,700	16⅝	15⅝	16¼+	⅝
5⅛	3⅛	...	4	4⅛	Pure Oil	200	4⅛	4	4	....
60½	50	15.0	54	55	Do pfd [8]	100	55	54½	55 +	½
15⅛	6⅝	27.3	7½	7⅝	Purity Baking [2]	700	7⅝	7⅝	7½+	⅛
					R					
10⅝	4⅝	...	4⅝	5	Radio Corp	12,300	5¼	4⅞	4⅞—	¼
32¼	20	18.0	19¼	21½	Do pfd A [3.50]	400	20¼	19¼	19¼—	1
18⅝	7⅝	...	8⅝	9	Do pfd B	1,100	9⅝	8⅝	9 +	¼
7	2⅝	...	3¼	3⅝	Radio K Orph	200	3½	3½	3½	....
5⅛	2¼	...	4⅝	4⅞	Real Silk Hose	2,500	4⅝	3⅝	4⅝+	1½
16	10	...	11	12	Do pfd	230	12	9⅝	11 +	1
3⅝	2	...	2	2¼	Rem Rand	1,100	2¼	2	2 —	¼
6½	3	...	3½	3⅝	Republic Steel	600	3½	3⅝	3½+	¼
15⅝	8	...	8½	9⅝	Do pfd	100	8⅝	8⅝	8⅝	....
10	6	21.4	6⅝	7½	Reyn Metals [1.50]	200	7	6⅝	7	....
40⅝	31½	9.1	32⅝	32½	Reyn Tob B [3]	1,800	32⅝	32¼	32¼+	⅝
23	12¼	9.6	15¼	15½	RylDutchNY [1.34]	15,300	15½	14½	15⅜+	⅝
					S					
59¼	39	10.6	47	47¼	Safeway Stores [5]	1,800	47⅝	45¼	47⅛+	1¼
84	72	7.8	73	79	Do 6% pfd [6]	10	77	77	77	....
94	76½	8.4	81	84	Do 7% pfd [7]	50	83	82	83 +	3
6⅝	1⅝	...	2½	2⅝	St Louis & S F	100	2¼	2¼	2¼	....
9⅝	2¼	...	3½	4	Do pfd	700	3½	3¼	3½—	⅛
7⅝	2⅝	...	2½	3	Savage Arms	200	2⅝	2⅝	2⅝	....
30	10	80.0	10¼	11½	Schulte Strs pf [8]	10	10¼	10¼	10¼—	1½
9⅝	6⅝	...	8	8⅝	Seaboard Oil Del	1,900	8¼	8	8¼+	½
37⅝	19⅝	11.9	21⅛	21¼	Sears Roebk [2.50]	6,700	21½	20¼	21¼+	⅝
5⅝	2⅛	...	2⅛	2⅝	Servel	200	2⅝	2⅝	2⅝+	⅛
30¼	18½	18.9	16⅞	24⅞	Sh Dohme p [3.50]	200	18	18	18 —	½
5	3	...	1⅝	3	Sharon Steel Hoop	100	2½	2½	2½—	½
15⅝	8	7.3	10	20	¶Shell Trans [.73]	10	10⅛	10⅛	10⅛+	2⅛
4⅛	2½	...	2⅝	2⅞	Shell Union Oil	1,600	2⅝	2⅝	2⅝	....
31	19	...	24⅛	25⅝	Do 5½% pfd	200	25	25	25	....
63	40¼	13.4	40	40⅝	SolvAI p ww [5.50]	700	41	40	40 —	1¼
8⅝	4½	...	5	5⅝	S Porto Rico Sugar	200	5¼	5⅛	5¼+	⅛
32⅝	23¼	8.0	24½	24⅝	S Cal Edison [2]	600	24⅝	24½	24⅞+	⅝
10⅝	8	9.4	8½	8⅝	Socony Vac [.80]	5,100	8⅝	8¼	8½+	⅛
37⅝	11	28.6	13⅞	14¼	South Pacific [4]	5,200	14⅝	13½	13⅞—	⅝
13	5	...	5½	5⅞	Southern Ry	300	6⅛	6	6⅛+	¼
20½	6½	...	7⅞	8¼	Do pfd	100	8	8	8	....
8½	1¼	...	1⅝	1½	Sparks Withington	900	1⅝	1¼	1⅝+	⅛
1	1	...	⅛	1⅝	Spear Co	10	1⅝	1⅝	1⅝+	⅝
10	9	6.7	8½	9¼	Spencer Kel [.60]	100	9	9	9	....
6⅝	5	...	5	5¼	Spicer Mfg	100	5	5	5	....
14	9⅝	10.7	10⅞	11	Std Brands [1.20]	2,800	11¼	10⅞	10⅞—	⅛
34¼	14½	20.6	16⅞	17¼	Stand Gas [3.50]	2,700	17⅝	16⅝	17⅛+	⅝
41¼	20	16.0	24	25	Do pfd [4]	200	25	25	25 +	1
61½	38	15.0	39	42	Do 6% pr pf [6]	200	40	40	40 —	1
27¼	16⅝	11.1	18¼	18½	Std Oil Cal [2]	4,400	19⅝	18	18¼—	⅛
12⅝	7	...	7	8	Std Oil Kas	800	7½	7½	7½	....
31½	19⅝	4.5	22¼	22⅝	†Std Oil N J [1]	28,000	22⅝	21½	22⅝+	1⅛
1¼	½	...	½	⅝	Sterling Securities	100	⅝	⅝	⅝	....
6⅝	2⅝	...	2⅝	3	Stewart Warner	300	3	3	3 +	⅛
15⅛	7¼	6.3	7⅝	8	Stone & Webst [.50]	1,400	8¼	7⅝	8 +	⅛
13¼	5½	21.8	5½	5⅝	Studebaker [1.20]	1,600	6	5½	5½—	⅛
					T					
13⅝	9⅛	14.0	9⅝	10⅛	†Telautogra [1.40]	100	10⅛	10⅛	10⅛—	⅛
18⅝	10	9.1	11	11¼	Texas Corp [1]	4,300	11¼	10⅞	11 +	⅛
26⅝	16	11.1	18	18⅜	Tex G Sulph [2]	1,100	18½	18¼	18¼+	⅛
6½	3⅝	...	4⅛	4¼	Tex Land Tr	300	4⅛	4⅛	4⅛	....
2⅝	1½	...	2	2¼	Tex & Pac C & O	400	2	1⅝	1⅝—	⅛
16⅝	8⅝	10.0	10	14	Thompson Jr [1]	100	10⅛	10⅛	10⅛+	⅛
1½	½	...	½	⅝	Thompson-Starrett	500	½	½	½	....
8½	2	...	2⅛	2¼	Tidewater A	1,200	2⅛	2⅛	2⅛	....
28⅛	20	24.0	24	24⅝	Do pfd [6]	100	24⅝	24⅝	24⅝+	⅝
41	30	15.6	30	37	Tidewater O pf [5]	100	32	32	32 +	2
5	2⅝	...	2⅝	3	Timken D A	100	3	3	3 +	⅝
23	13⅝	12.9	14⅞	15½	Timken R B [2]	200	15½	15	15½+	1
6	2⅛	...	3⅛	3¼	Transamerican	1,200	3¼	3⅛	3¼	....
4¼	2	...	2½	2⅝	Tri Cont Corp	100	2½	2½	2½+	⅛
56⅝	42	13.0	45¼	50	Do pfd [6]	100	46⅛	46⅛	46⅛+	⅝
31½	20	11.4	22	23	Trico Prod [2.50]	100	22	22	22 —	⅝
					U					
3	1	...	⅝	1¼	Ulen & Co	300	1	1	1	....
23½	11½	17.4	11½	12½	Und Elliot [2]	100	11½	11½	11½	....
36⅝	20¼	9.5	20⅝	21	Union Carb [2]	9,300	21⅝	20⅝	20⅝—	⅛
36⅝	20¼	9.5	20⅝	21	Union Carb [2]	9,300	21⅝	20⅝	20⅝—	⅛
13⅞	10	13.5	10½	10⅝	†Un Oil Cal [1.40]	700	11	10¼	10½—	¼
94½	46½	18.6	54	54⅝	Union Pacific [10]	5,100	54½	52⅝	54 +	1½
16⅝	9⅝	...	11⅞	12	Un Aircraft & Tr	4,500	12¼	11⅝	12 +	⅛
46	41¼	7.1	42	44½	Do pfd [3]	100	42¼	42¼	42¼+	⅝
28¼	20	9.1	20⅝	22	Un Biscuit [2]	100	22¼	22¼	22¼+	1¼
14	7¼	...	8⅝	9½	Un Carbon	100	9	9	9 +	½
1⅝	⅝	...	½	⅝	Un Cigar Strs	500	⅝	½	⅝+	⅛
10½	5	5.9	6⅝	6⅞	United Corp [.40]	7,500	6⅞	6⅝	6⅝	....
30½	19	15.0	20	20½	Un Fruit [3]	400	20¼	20	20¼	....
21⅝	14¼	7.1	17	17¼	Un Gas & I [1.20]	5,900	17½	16⅞	17 +	⅛
51½	35	17.1	37	40¼	U S For Sec pf [6]	100	35¼	35¼	35¼+	¼
31½	19¼	...	21	21⅝	U S Ind Alc	2,000	21⅝	20⅞	21⅝+	⅞
7½	4	...	4⅛	4⅝	U S Leather A	300	4⅝	4½	4⅝+	⅛
15⅝	8⅝	20.0	10	10½	U S Pipe & F [2]	200	10¼	10	10	....
8½	5½	...	5⅝	6	U S Realty	300	6	5⅞	5⅞—	⅛
5⅝	3	...	3¼	3⅝	U S Rubber	200	3⅝	3½	3⅝+	⅛
19⅝	11½	7.1	14¼	14½	U S Smeltg [1]	600	14½	14½	14½	....
39	35	9.9	35½	40	Do pfd [3.50]	200	35½	35½	35½—	⅝
52⅝	28¼	...	28⅝	28⅞	U S Steel	37,700	29⅝	28⅝	28⅞+	⅝
113	80	8.3	83½	84	Do pfd [7]	1,500	84½	81⅝	84 +	1
3	1	...	1⅛	1⅝	Unit Stores A	400	1¼	1⅛	1¼+	⅛
20	16	17.7	17⅛	17½	Univ Leaf Tob [3]	100	17⅛	17⅛	17⅛+	⅛
50	32	23.5	33⅛	34	Univ Pic 1st pf [8]	10	34	34	34	....
10⅝	2⅝	...	3	3¼	Util P & Lt A	600	3⅛	3	3⅛	....
					V					
18⅝	7⅝	...	8⅝	8⅞	Vanadium	400	9	8⅝	9 +	¼
⅝	½	...	⅝	⅝	Va Chem	200	⅝	⅝	⅝	....
88½	79½	7.8	77	79	Va El pfd [6]	10	77	77	77 —	3
					W					
19	11¼	13.6	10⅝	11⅝	Waldorf Sys [1.50]	500	11	11	11 —	⅛
4⅝	1¼	...	1½	1⅝	Warner B P A	500	1⅝	1½	1½	....
1½	⅝	...	⅝	⅞	Warner Quin	100	⅝	⅝	⅝+	⅛
15½	9½	10.0	10	10½	Wesson O & S [1]	200	10	10	10	....
50	47	8.5	47	49	Do pfd [4]	600	47	47	47	....
76	50	14.0	50	51¼	W Pa El 7% p [7]	60	51	50	50¼+	⅛
110	98	7.0	99½	99⅞	W Pa P 7% p [7]	40	99⅞	99	99⅞+	⅞
4⅝	2	...	2	2¼	West Dairy B	100	2	2	2	....
50	25½	14.5	27½	27⅞	Western Un [4]	3,800	28½	27¼	27⅞+	⅛
17¼	9¼	8.3	11⅝	12½	Whse Air Br [1]	400	12	11⅝	12 +	⅛
35⅝	19⅝	4.4	22⅝	22⅞	Whse Elec [1]	7,100	23½	22½	22⅝+	¼
1	¼	...	¼	⅜	White Sew Mach	100	⅝	⅝	⅝	....
3	⅝	...	⅝	⅞	Willys Overland	1,100	⅞	⅝	⅞+	⅛
31	18	...	20	22	Do pfd	300	21	21	21	....
45⅝	35¼	6.3	37⅝	38	†Woolworth [2.40]	4,700	38½	37⅜	37⅝+	1
23⅝	7⅝	...	10¼	11	Worth Pump	100	10	10	10	....
41	18⅝	...	18⅝	20	Do pfd A	200	18¼	18¼	18¼+	¼
57	34⅝	10.5	37⅝	38	Wrigley [4]	300	37⅝	37	37⅝+	1½
					Y					
5	1⅝	...	2¼	2¼	Yellow Truck	100	2¼	2¼	2¼	....
9½	5	20.0	4	5	Young S & W [1]	200	4⅝	4⅝	4⅝—	¼
					Z					
9⅝	6⅝	14.3	6⅝	7	Zonite Prod [1]	1,400	6⅞	6⅝	6⅞	....

*Ex dividend. †Pays extra dividend. ‡Ex rights. §Dividends in stock. **Special dividend. ¶Irregular dividend rate. ††Pays stock dividend also. ‡‡New rate not announced.

Sales to 10:30 a. m., 100,000; to noon, 400,000; to 1:30 p. m., 600,000; to 2:10 p. m., 650,000; total sales, 800,000 shares.

NEWS, RUMORS BENEFIT OIL AND RAIL SHARES

[Continued from page 23, column 8.]

move toward clearing up the major problems now confronting it. Here of late the turnover has rarely gone much above 1,000,000 shares, which might be compared with the volume of 15,000,000 shares or more a day back in the boom days before the big 1929 crash.

While the market obviously is suffering still from an utter lack of interest on the buying side, observers were able to find some encouragement in the growing evidence that the heavy liquidation in the leaders has about run its course. The drying up of these orders has led some of the more sanguine to refer to what they consider the "forming of a basis" for a possible rally of some importance with the first plausible excuse the news may provide.

No Bids for Subway.

New York traction stocks were in a sparkling mood following the announcement that the city had failed to receive a single solitary bid for the operation of its new city-built 8th avenue subway. The failure of any would-be operator to come forward with an offer was interpreted to mean that the new line cannot be operated on a 5 cent fare. A higher fare on that line would naturally mean an increase of that on existing lines. Interborough Rapid Transit advanced a point and Brooklyn-Manhattan Transit did almost as well.

Peoples Gas Up 2 Points.

Utility shares found a few friends, Peoples Gas rising 2 points and American Telephone getting back to 100.

Among the oils Royal Dutch Shell, lately under heavy pressure, shared popularity with Standard of New Jersey. In the rails Norfolk and Western responded to its dividend news with a 6 point jump, Delaware and Hudson rose 4⅝, and gains of a point or more were made by Atchison, Union Pacific, and others. Coca Cola climbed a point on word that its business had held up comparatively well during the first quarter.

LIVERPOOL COTTON.

LIVERPOOL, April 26.—(AP)—The cotton exchange here will remain open until 12:30 p. m. on April 30. The exchange will be closed on May 14, 16, 20 and 21, Whitsuntide holidays, and also July 30 and Aug. 1, bank holidays.

CHICAGO STOCK TRANSACTIONS

Tuesday, April 26, 1932.
Shares sold today.......... 22,000
Year ago 160,000

Total sales 1932 to date. 6,891,000
Total sales 1931 to date. 14,635,200

Prev. 1932 High.	Low.	Div. yld. pct.	Bid.	Asked.	Description. div. rate, $s—	Sales.	High.	Low.	Close.	Net chge.
31⅝	24	10.2	24	25¼	Abbott Laborat [2.50]	100	24½	23⅝	24½+	½
12½	2½	...	2½	2⅝	Asso Tel Util	100	2⅝	2⅝	2⅝	....
8	5	...	5	5¼	Bastian Bless Co	200	5	5	5	....
18⅝	6⅝	8.3	7¼	7½	Bendix Aviation [.60]	150	7⅝	7¼	7⅝+	⅛
5⅝	1⅝	...	1½	3½	Binks Mfg Co	150	1⅝	1⅝	1⅝—	¼
12⅝	6¼	15.4	6⅝	6⅝	Borg Warner [1]	400	6½	6½	6½	....
7⅝	5½	18.2	5¼	5½	Brach & Sons [1]	200	5½	5½	5½	....
1⅞	⅝	...	¼	½	Ceco Mfg Corp	200	¼	¼	¼—	⅛
2⅝	⅝	...	1½	1⅝	Butler Bros	50	1½	1½	1½	....
69⅝	35	14.3	42	44	Cent IllPub Ser pfd[6]	20	42	42	42 +	1
1⅝	½	...	⅝	1	Cent Ill Sec Inc	200	⅝	⅝	⅝	....
10	9½	15.0	9	10	Do pfd [1.50]	800	10	10	10	....
3⅛	½	...	⅝	⅝	Cent Pub Ser A	150	⅝	½	½	....
6½	1⅛	...	1⅛	1⅝	Cent S W [7% stk]	300	1⅝	1⅝	1⅝	....
44	12	53.8	14¼	14⅝	Do pfd [7]	30	13	13	13 —	1
1½	1⅛	...	⅝	1¼	Chi City&ConnecRys pfd	600	1	1	1 —	⅛
2½	2	...	1⅝	....	C N S & M R R pr pfd	40	1⅝	1⅝	1⅝—	¼
6⅝	3⅝	...	4⅛	4¼	**CitiesSer Co[6%stk]	3,450	4⅝	4⅛	4⅛—	¼
122	51	11.1	72⅝	72⅝	Commonwel Edison [8]	2,550	73⅛	71½	72⅝+	⅝
....	....	...	....	....	Do Sellers	50	72¼	72¼	72¼	....
2⅝	⅝	...	⅝	1	Cont Chi Corp	350	1	⅝	⅝—	⅛
23	12⅝	23.1	12⅝	13⅝	Do pfd [3]	250	13	12⅝	13	....
8⅛	2⅝	...	2⅞	3	Cord Corp	150	3	3	3	....
2	⅛	...	¼	¼	Corp Sec Co	100	⅛	⅛	⅛	....
13	3⅝	...	5	5⅝	Crane Co	20	5⅛	5¼	5¼—	⅛
64	28	24.1	28½	30	Do pfd [7]	60	29	29	29	....
2	2	...	2	2½	Dexter Co	20	2	2	2	....
55	45½	21.4	36½	37½	EmpG&Fuel 8% pf[8]	100	38½	37½	37½—	8
13½	6⅛	12.5	8	8½	GreatLakes Dredge [1]	50	8½	8⅛	8⅛+	⅛
11⅝	6	16.0	7⅝	8	Hall Print Co [1.20]	400	7½	6⅝	7⅛+	⅛
4	2	...	2¼	2½	Houd Hershey B	100	2½	2½	2½	....
6⅝	⅛	...	¼	⅝	Insull Util Inv	400	⅝	¼	⅝	....
3	½	...	2¼	2⅞	Kellogg Switch	300	2½	2½	2½	....
48	18	11.7	25	30	Ken Util Jr pfd [3.50]	40	30¼	30	30 +	5
10½	5	16.0	4⅞	5	Lindsay Light [.80]	40	5	5	5	....
10½	3⅝	...	3⅞	4½	McWilliams Dredge	100	4	4	4	....
7	⅛	...	⅝	½	Middle West Util	1,500	½	⅝	½	....
6½	1	...	1½	1⅝	Midland United	350	1⅝	1½	1⅝	....
50	5	...	6½	7½	MidlandUtil pr pfd	40	7	6½	6½—	½
12	1	...	1½	1⅞	Nat Elec Pow A	250	2	1⅛	1⅞+	⅝
2	⅛	...	½	1	Nat Sec Inv Co	350	⅝	½	⅝+	⅛
15⅝	10	...	14½	14⅝	Noblitt Sparks	600	14⅝	13½	14⅝+	1⅛
6	2½	...	2⅞	3⅝	Nor Am Car	50	3	3	3 +	⅝
21⅝	10	9.5	10⅝	11	Northwest Ban Cp [1]	300	10½	10⅝	10⅝—	⅛
6¼	2	...	2¼	2½	Pines Winterfront	100	2¼	2¼	2¼	....
125	41½	13.5	58	59	Pub Ser no par [8]	300	59¼	58	59¼+	2⅝
85½	82¼	8.4	83⅝	85	Reliance Mfg pfd [7]	10	83⅝	83⅝	83⅝—	⅛
19	19	6.3	19	24	Ross Gear [1.20]	50	19	19	19	....
1½	⅝	...	⅝	½	Seaboard Utilities	100	½	½	½+	⅛
19	15	13.3	15	15¼	Swift & Co [2]	950	15⅝	15	15⅝	....
25⅝	18	13.8	21½	21⅝	†Swift Intl [3]	200	21⅝	21⅝	21⅝	....
15⅝	8⅝	9.7	10	11	Thompson J R [1]	200	10¼	10¼	10¼	....
114	98⅝	7.0	....	103¼	U S Gypsum	110	100	100	100 +	1⅝
12⅝	5	...	6	6⅝	U S Radio & Telev	100	6¼	6¼	6¼+	⅛
3	1	...	1⅛	1⅝	Util Ind Corp	100	1⅛	1⅛	1⅛	....
11⅝	6	22.1	7	7¼	Do pfd [1.50]	100	7	7	7 +	⅛
14¼	7¼	20.0	7	7½	Vortex Cup [1.50]	250	7½	7	7½—	⅛
23½	15⅝	15.6	15½	16	Do A [2.50]	200	16	15⅝	16	....
11⅝	8½	...	9¼	9⅝	Walgreen Co	50	9⅝	9⅝	9⅝	....
2	⅝	...	¼	½	Wayne Pump Co	30	¼	¼	¼—	⅝
4½	2⅛	...	1	4	Do pfd	40	1	1	1 —	1½
4	2	8.0	2	2⅛	Wis Bank Share [.20]	50	2⅛	2⅛	2⅛+	⅛

*Ex div. †Pays extra div. ‡Ex rts. ‡Pays stock div. also. ¶Pays div. in stock. zIrreg. div. **Pays stock and cash.

BONDS.

Prev. 1932 High.	Low.	Sales.	Issue—	High.	Low.	Close.	Net chge.
46	34	$6,000	Chi City Rys 5s ctfs '27	38½	37½	38½+	1
50	35	4,000	Chi Rys 1st 5s '27	40½	40½	40½+	1
50	35	1,000	Do 1st 5s ctfs '27	40	40	40 +	1¼
38½	⅝	2,000	Insull Util Inv 6s '40	1	⅝	⅝—	⅛
90	81	6,000	Pub Ser No Ill 5s '56	81	80	81	....

MONEY AND EXCHANGE

Money rates quoted by Chicago banks are as follows: Customers' commercial loans, 4⅝@5½ per cent; collateral loans, 4½@5½ per cent; brokers' loans, 4½ per cent; commercial paper, 3¾@4 per cent; bankers' acceptances, 30-60-90 days, ⅞@1 per cent; 120 days, 1@1¼ per cent; 150-180 days, 1¼@1⅜ per cent.

NEW YORK MONEY MARKET.

NEW YORK, April 26.—(AP)—Call money steady; 2½ per cent all day; time loans easy; 60-90 days, 2 per cent; 4-6 months, 2 per cent offered; prime commercial paper, 3¼@3½ per cent; bankers' acceptances, unchanged. Bar silver steady and unchanged at 28c.

FOREIGN EXCHANGE.

Exchange rates quoted below by the Continental Illinois Bank and Trust company are nominal.

	Apr.26.	Apr.25.	W. ago.	Yr.ago.
London	364.75	368.00	376.75	486.47
Paris	3.94⅝	3.94	3.94⅝	3.91⅛
Italy	5.15	5.15	5.15	5.23⅝
Belgium	14.03	14.03	14.03	13.90⅛
Switz'land	19.45	19.42	19.47	19.27
Holland	40.54	40.52	40.55	40.19⅛
Denmark	20.20	20.40	20.75	26.76
Sweden	18.40	18.40	18.35	26.79⅛
Norway	18.45	18.45	18.40	26.76⅛
Spain	7.83	7.83	7.86	10.20
Germany	23.80	23.80	23.80	23.82
Austria	14.10	14.10	14.10	14.12
Poland	11.30	11.30	11.30	11.25
Greece	......	1.29	1.29	1.30
Rumania	.60	.60	.60	.60⅛
Jugoslavia	1.79	1.79	1.79	1.77
Czecho Sl	2.97	2.97	2.97	2.97
Finland	1.80	1.80	1.80	2.52⅛
Canada	89.50	89.62	90.12	99.95
Argentina	25.75	25.75	25.80	32.05
Brazil	6.45	6.45	6.45	......
Hongkong	24.10	24.10	24.10	24.95
Shanghai	31.65	31.90	31.90	31.75
Japan	32.90	33.15	33.50	49.50
India	28.40	28.50	28.75	36.30
Chile	12.10	12.10	12.10	12.25
Bulgaria	.73	.73	.73	.73
S'poreS.S.	44.00	44.00	44.00	56.37
Hungary	17.50	17.50	17.50	17.54

Quotations are in American cents.

NEW YORK PRODUCE EXCHANGE STOCKS

[Quoted by James E. Bennett & Co., Chicago]

	Sales.	High.	Low.	Close
Admir Alaska	7,500	.21	.18	.20
Atlas Gold	23,000	.94	.91	.94
Detach Bit	200	1	1	1
Globe Tel	1,100	3⅛	2⅞	3⅛
Helena Rub pfd	650	6½	6½	6½
Keystone	1,000	.11	.11	.11
Macassa	1,000	.27	.27	.27
MacFadden pfd	20	20½	20½	20½
Railways	100	8½	8½	8½
Short W & T	900	⅝	⅝	⅝
Sherritt	500	.25	.25	.25
Western Tel	2,400	2⅛	2	2⅛
Zenda Gold	500	.24	.24	.24

Total sales, 46,000 shares.

REICHSBANK STATEMENT.

BERLIN, April 26.—(AP)—The reichsbank statement as of April 23 shows the following changes in reichsmarks: Gold and bullion increased 139,000; reserve in foreign currencies increased 1,039,000; bills of exchange and checks decreased 129,591,000; silver and other coins increased 58,412,000; notes on other banks increased 2,807,000; advances decreased 15,853,000; other assets decreased 43,026,000; notes in circulation decreased 125,189,000; other maturing obligations decreased 14,214,000; other liabilities increased 13,330,000. Total gold holdings, 859,925,000. Note coverage, 25.5 per cent. Rate of discount, 5½ per cent.

FOREIGN MONEY MARKETS.

LONDON, April 26.—(AP)—Money, 1⅝ per cent. Discount rates, short bills, 2@2⅛ per cent; three month bills, 2⅛@2¼ per cent. Bar silver steady and unchanged at 17d.

PARIS, April 26.—(AP)—Three per cent rentes, 76 francs 65 centimes. Five per cent loan, 101 francs 10 centimes. Exchange on London, 92 francs 77½ centimes. The dollar was quoted at 25 francs 37⅝ centimes.

RAW SILK.

NEW YORK, April 26.—(AP)—SILK—Raw futures closed steady; sales, 220 bales; May, $1.34; July, $1.35@1.36; September, $1.37@1.39. Open market quotations [sixty day basis], Shanghai steam extra B, $2.60; Canton double extra A, 14-16s, $1.80; Japanese crack, double extra, $1.60.

NEW YORK BANK STOCKS

	Bid.	Ask.		Bid.	Ask.
†Bank Tru.	50¼	51	Fifth Ave.	1375	1475
*Bk Manh.	20⅝	21¼	First Natl.	1400	1425
Bk NY & T	300	315	Guar Tr	250	253
Bklyn Tru.	165	175	Harri Natl.	1300	1400
*Cent Han.	114	116	†Irv Trust.	16½	17
*Chase Natl	31½	32	‡Mfrs Trust	25½	26
†Chemic	29⅝	30¼	*Natl City.	36⅝	37¼
Commerce	120	130	‡N Y Trust	76	78
†Contl	13	13⅝	‡Publ Natl	20⅝	21⅝
*Corn Exch	50	51	*Title Gua.	35½	37½
‡County Tr	19	21	U S Trust.	1410	1435
*Emp Tru.	22⅝	23½			

†$10 par. *$20 par. ‡$25 par.

DIVIDENDS DECLARED

Stock.	Rate	Period.	Payable.	Stock of Record.
Can Car & Fdy	15c	Q	May 30	May 16
No Am Co	2½% com st	Q	July 1	Jun. 6
No Am Ed pfd	1.50	Q	Jun. 1	May 16
Socony-Vacuum	20c		Jun. 15	May 5
Sun Oil	25c	Q	Jun. 15	May 25
Norf & W R R	$2.00	Q	Jun. 18	May 31
Unid Eng & F	50c	Q	May 13	May 3
Will & Baumer C	10c	Q	May 15	May 1
Distrib Group	25c	Q	July 1	Jun. 20
Texas Corp	25c	Q	July 1	Jun. 3
Lindsay Light.	1%	Q		

CHICAGO BANK STOCKS

	Bid.	Ask.		Bid.	Ask.
Cent Rep.	71	73	North Tr.	288	291
Chi B of C	13½	14½	Peop Trst	75	85
Cont Ill	91	93	Per Loan.	97	105
First Nt	169	173	Straus N.	100	110
Har Tru	245	255	Term Nat	8	9
Nat Bull	.90	95			

DRY GOODS.

NEW YORK, April 26.—(AP)—Cotton goods are slow and prices are easier on gray and finished fabrics. Burlaps fell off sharply following a decline in sterling. Silk markets appear to be encouraged by the purchase of stocks of raw silk owned by the Japanese government. Wool goods are dull. Rayon sales are light. Curtailment of production is increasing in the textile division.

CHICAGO CURB EXCHANGE STOCKS

	Sales.	High.	Low.	Close.	Prev. close.
Chicago Rivet.	25	2½	2½	2½	2½
Cor Tr Shares.	400	1.69	1.67	1.69	1.67
De Forest Rad	50	½	½	½	½
Ford Mot Ltd	100	4	3⅞	4	3⅞
Mer F C Cl A.	100	11⅞	11⅞	11⅞	12
Niag Hud Pow	100	4⅞	4⅞	4⅞	4⅝
N Am T S '55	400	1.71	1.69	1.71	1.70
S Oil of Ind.	200	16	15⅞	16	15⅞
Tex G Pr Co.	50	5⅛	5⅛	5⅛	5⅛
T S Dis C Chi.	83	45	45	45	45⅝

Sales 1,500 shares.

BUSINESS SESSIONS TODAY

CONVENTIONS.

American Toy Buyers' Assn..........Stevens
National Boat show........Motor Boat mart
Assn. of Rexall Clubs..........La Salle
Toy Manufacturers..........Stevens

MEETINGS.

Air Reduction Sales..........Stevens
Am. Rys. Assn [arbitration]..........Congress
Milk Dealers' Assn..........Morrison
Northwest Paper company.....Palmer house
Railway Accounting officers..........Stevens
Weill & Hartman..........Stevens
Wiggins Chemical company..........La Salle

LUNCHEONS.

Assn. of Com. [ways and means]...La Salle
Public Ownership league.Central Y. M. C. A.
South West Side industrial..........Morrison

EVENING EVENTS.

Electrical Contractors Assn.Chgo. Light. Inst.
Electrical Maintenance Engineers..........Chgo. Light. Inst.

TAX WARRANTS
Bought—Sold—Quoted
GATZERT COMPANY
231 S. La Salle St.—Central 6100
CHICAGO

WALL STREET BUYS COTTON

The feature of the cotton market, aside from the liberal changing interest, was the buying by Wall street. Other commission houses also bought, while New Orleans and the south were the best sellers. Hedging operations in the main were light. Liquidation was in on fairly liberal volume with prospective deliveries on May contracts in New York aggregating 38,500 bales, which were taken by spot houses. Scattered buying came from Liverpool and the continent as there was some Japanese interest, which however, was insufficient to maintain early prices. The meeting of members of the cotton advisory committee of the federal farm board is scheduled to begin Thursday of this week at Washington, and it is understood the committee will formulate a policy for final disposal of the 1,300,000 bales of stabilized cotton held by the board.

A cut of ⅛@¼c on print and gray cloth goods was announced by mills without increasing buying by the trade. Early prices were the highest and the close about the lowest of the day with net losses on futures in Chicago 3 to 4 points and in other markets 4 to 7 points. Spots were 5 points lower in New Orleans at 6.10c, and the same prices were also made for Galveston an Houston, while New York was unchanged at 6.15c. Liverpool closed 9 to 14 points net higher.

CHICAGO MARKET.

	High.	Low.	Close.	Prev. close.	Last year.
May	6.16	6.10	6.11	6.14	10.10
July	6.33	6.29	6.29	6.33	10.33
October	6.56	6.50	6.50	6.54	10.67
December	6.70	6.67	6.67	6.70	10.90
January	6.79	6.77	6.77	6.80	10.95
March	6.92	6.90	6.90	6.94	......

NEW YORK MARKET.

	High.	Low.	Close.	Prev. close.	Last year.
May	6.06	5.97	5.98	6.02	9.96
July	6.24	6.15	6.16	6.20	10.20
October	6.48	6.38	6.39	6.44	10.56
December	6.63	6.54	6.54	6.60	10.79
January	6.72	6.62	6.62	6.68	10.89
March	6.88	6.78	6.78	6.85	11.11

NEW ORLEANS MARKET.

	High.	Low.	Close.	Prev. close.	Last year.
May	6.05	5.98	5.99	6.03	10.04
July	6.23	6.17	6.17	6.22	10.23
October	6.45	6.39	6.39	6.44	10.59
December	6.61	6.55	6.55	6.60	10.81
January	6.68	6.63	6.63	6.69	10.93
March	6.84	6.78	6.78	6.83	11.14

RUBBER.

NEW YORK, April 26.—(AP)—RUBBER—Futures closed quiet. May, 3.02@3.04c; July, 3.12@3.15c; September, 3.26@3.27c; December, 3.42@3.44c. Smoked ribbed spot closed 3.06c.

INVESTMENT TRUSTS

[Quoted by Smith, Burris & Co.]

	Bid.	Ask.		Bid.	Ask.
ABC ser E	3	3½	Mass Inv	13½	14½
Am Corp	2½	3	Nat Trust	4¼	4⅝
Basic Ind	1⅝	...	Nat Wide B	2⅝	3¼
Brit T Inv	.80	1.30	N Y Bank	3	6½
Bullock Fd.	11⅝	12¼	North Am.	1.80	...
Century	15½	16½	Do '55	1.70	1.85
Coll Tr.	3	3½	Do '56	1.70	1.85
Corp Tr.	1.65	...	Represent	5.68	6.06
Do AA	1.55	1.70	Sel Am Sh.	1.19	1.87
Do ACC	1.55	1.70	Sel Cum	4½	4⅝
Cum Tr.	2⅝	2⅞	Sel Inc S.	2⅝	3
Div Tr A	6¼	...	Spencer Tr.	9⅝	10⅝
Do B	5⅛	...	Std Amer	2.40	...
Do C	1.90	2.15	Std A Am.	2.95	...
Do D	3⅛	3⅝	Sup Corp A	2⅛	2½
First Trust	2	2⅝	Do B	2⅝	2⅝
Five Year	2⅛	...	Do C	4⅛	4⅝
Fixed T A	5⅝	...	Do D	3⅝	4⅛
Do B	4⅛	...	Tr S O A	3	...
Fixed Oil	1⅝	...	Do B	3	3⅝
Fund A	2½	3	Tr St I C.	1.60	1.80
Do B	2⅝	3¼	Do D	1.55	1.75
Incorp Inv	12⅝	13⅝	Trus A Bk	2⅛	...
Independ	1.55	1.80	Do A	2⅝	2⅝
Leaders A	2⅝	...	USELP A	13	15
Do B	1⅛	2⅝	Do B	2⅝	3
Do C	1⅝	2¼	Universal	1⅛	2⅝
Low Priced	2.05	2.55			

U. S. TREASURY STATEMENT

WASHINGTON, D. C., April 26.—The following is a statement of the condition of the United States treasury on April 23:

Income to date this year	$1,642,006,172
Income to date last year	2,496,397,055
Decrease	$ 854,390,883
Outgo over income this year	$2,217,431,762
Outgo over income last year	795,948,690
Increase	$1,421,483,072
Balance general fund today	$ 381,163,489
Balance previous day	393,659,102
Decrease	$ 12,495,613

BOSTON STOCK MARKET

[Quotations by Paine, Webber & Co.]

	Sales.	High.	Low.	Last.
Amoskeag	105	2½	2	2
Bos Elev	444	64⅝	62⅝	64⅝
Edison Elec	204	142	140	142
Esle Royale	100	$1	$1	$1
Mass Util	575	1⅛	1⅛	1⅛
N E Tel	151	93	92	92
Old Dom	115	¼	¼	¼
Quincy	100	1½	1½	1½
Shawmut Assn	50	5⅛	5⅛	5⅛
Shoe	1,167	31⅝	30⅝	30⅝
Do pfd	232	30	30	30

Our Market Letter
reviews the stock and bond markets and includes special reports on
Corn Products
Pacific Gas & Electric
Copies on request without obligation
Ettinger & Brand
Cleveland · Detroit · New York — 208 South La Salle Street, *Telephone Dearborn 9600*, CHICAGO — Milwaukee · Cincinnati · Akron
Members New York, Chicago, Detroit and Cleveland Stock Exchanges, New York Curb (Associate), New York Cotton Exchange, Rubber Exchange of N. Y., Chicago Board of Trade, Chicago Curb Exchange and Milwaukee Stock and Grain Exchange

BEST GRADES OF HOGS, CATTLE SELLING HIGHER

While Others Are Dull to Lower.

CHICAGO LIVE STOCK

HOGS.

Receipts, 23,000; shipments, 2,500.

Bulk of sales	$3.50@3.95
Light, good to choice, 140@160	3.85@4.00
Light, good to choice, 170@180	3.85@4.00
Good to choice, 190@220	3.80@4.00
Good to choice, 220@260	3.65@3.95
Good to choice, 260@325	3.40@3.70
Light packing sows, 270@350	3.00@3.15
Heavy packing sows, 350@550	2.65@3.00
Stags, subject to dockage	2.50@3.00
Pigs, good to choice, 100@135	3.65@3.85
Pigs, fair to good, 100@135	3.00@3.65
Pigs, inferior to fair, 50@135	2.50@3.25
Boars	1.00@1.40

CATTLE.

Receipts, 7,000; shipments, 2,500.

Prime steers, 1,000@1,500	$7.75@8.25
Good to choice, 700@1,300	7.00@7.75
Good to choice, 700@1,000	5.00@7.75
Bulk of sales	5.50@6.85
Low grade killing steers	3.75@4.75
Cows, good to prime	4.75@5.00
Cows, good to choice	4.25@4.75
Cows, common to fair	3.35@4.00
Canners and cutters	1.50@2.65
Heifers, yearlings, good to choice	6.00@6.75
Heifers, fair to good	4.50@5.50
Bulls, bolognas, common to fair	2.50@2.65
Bulls, bolognas, fair to good	2.65@3.00
Calves, poor to choice	3.00@6.00
Stockers and feeders	3.75@6.00

SHEEP AND LAMBS.

Receipts, 12,000; shipments, 6,000.

Native lambs, good to choice	$6.25@6.75
Native lambs, medium to choice	5.50@6.25
Native lambs, common to fair	5.00@5.50
Native lambs, culls	3.00@5.00
Fed western lambs, good to choice	6.25@6.75
Spring lambs, fair to best	7.00@8.50
Feeding lambs, fair to good	4.00@6.00
Wethers, aged, fair to best	2.50@3.00
Wethers, twos, good to choice	2.75@3.50
Ewes, light, good to choice	2.00@2.50
Ewes, heavy, good to choice	1.00@1.50
Ewes, inferior to fair	.75@1.25
Yearlings, fair to choice	4.00@5.75
Bucks	1.00@1.75

COMPARATIVE PRICES.

HOGS—Bulk of sales yesterday	$3.50@3.95
One month ago	3.90@4.35
One year ago	6.50@7.30
Top yesterday, $4.00; average, $3.70	
CATTLE—Bulk beef steers	$5.50@6.85
One month ago	5.10@7.25
One year ago	7.25@8.25
Top yesterday, $8.25; average, $6.20.	
SHEEP—Fed western lambs	$6.00@6.50
One month ago	6.75@7.25
One year ago	8.75@9.85
Top yesterday, $6.75; average, $6.20.	

Estimated receipts at Chicago today: Cattle, 9,000; hogs, 12,000; sheep, 13,000.

Hogs rallied rather feebly yesterday despite the better action in choice grades. Soon after the start buyers realized that offerings of top grades were below requirements. The ensuing competition elevated prices for best grades 5@10c above the average market Monday, although neither the extreme top nor the general average scored any gain due partly to the poorer quality of offerings.

The peak at $4.00 was more popular, however, and a bigger share of receipts reached that figure during the day. The average remained at $3.70. The range of hog prices has reached the widest point of the year, and the gap between unfinished stock, which is a drug on the market, and choice kinds is widening rapidly. Yesterday's range from rough "packers" to top sorted light hogs showed $1.50 spread, which compares with $1.20 a month ago and with 75c the middle of last December. No changes were made in the futures trade yesterday.

Best Grades Higher.

Yesterday's cattle trade was a long dragged out affair that wound up weak to 25c lower on all but the very best grades of medium and weighty stock. The run at 7,000 was slightly larger than a week ago, but figuring tonnage the beef supply was probably under normal for Tuesday because of the larger proportion of unfinished light steers and yearlings dumped on the market. Large numbers of 800@1,000 lb steers not in finished condition but carrying a good layer of flesh went over the scales at $5.50@6.00. Only a small share of those eligible to more than $6.00 weighed less than 1,000 lbs although some choice 750 lb mixed yearling steers and heifers reached $6.85. Cattle above $7.50 exceeded 1,200 lbs.

The peak at $8.25 was paid for outstanding 1,267 lb steers. One steer sold at $8.50. Butcher stock shifted to the weak side of the market again yesterday. Some closing sales showed 15@25c loss, particularly in medium grades of heifers which were more abundant. Calves were fully steady.

Elder Sheep a Drug.

Aged sheep are fast becoming a drug on the market. Only a few small lots are showing up on the market here, but the movement of Texas stock to eastern distributing centers and to local slaughtering houses has clogged the outlet. Only choice light weight wool ewes are eligible to $2.00@2.50. Heavy stock sold close to the lowest prices on record, yesterday's range for 150@200 lb averages being $1.00@1.50.

Aged wool lambs ruled steady to 15c lower, selling largely at $6.00@6.50, with a few at $6.60@6.75, the outside figure getting the mates to the lambs that sold Monday at $6.90. Demand for the new crop of native spring lambs for the Greek Easter is disappointing. Only a scattering were offered and prices ranged from $5.50 to $8.50.

Receipts at Chicago for today are estimated at 9,000 cattle, 12,000 hogs and 13,000 sheep, against 7,110 cattle, 13,753 hogs and 11,656 sheep, the previous Wednesday and 11,630 cattle, 22,182 hogs and 14,218 sheep a year ago.

CHANGING MARKET IN LARD

There was more general trade in lard futures, with scattered liquidations, especially in May with changing mostly from May to October. There appeared to be a general interest in the market, but the price range was small and the finish was unchanged for all deliveries except October, which gained 2½c. May bellies were 5c lower and September were off 7½c with more interest taken in changing operations. Liverpool lard was 6d higher and export clearances 575,675 lbs. Hogs were higher with receipts at western points smaller than a week ago. Prices follow:

Clear Bellies.

	High.	Low.	Close Apr.26, 1932.	Close Apr.25, 1932.	Close Apr.28, 1931.
May	4.47	4.45	4.45	4.50	9.50
July	....	....	4.65	4.67	9.80
September	4.85	4.85	4.85	4.87	......
Lard.					
May	4.37	4.32	4.35	4.35	8.37
July	4.50	4.45	4.50	4.47	8.52
September	4.60	4.57	4.60	4.60	8.67
October	4.60	4.57	4.60	4.57	8.65

GASOLINE AND OILS.

GASOLINE—Including tax. Red Crown, service station and tank wagon, 16c. Stanolind blue, service station, 13½c; ethyl, 19c. CARBON—Perfection, 9c. FUEL OIL—Stanolind, tank wagon, 1 to 100 gals, 8c; over 100 gals, 6c. TURPENTINE—53c. LINSEED OIL—Raw, 60c; boiled, 63c. DENATURED ALCOHOL—Drums, 46c. WHITE LEAD—Per 100 lbs, $12.00.

OIL CITY, Pa., April 26.—(AP)—Credit balance, $1.97. Runs, 66,929; average runs, 28,845. Shipments, 158,961; average shipments, 53,175 brls.

PRODUCE MARKETS

Fresh eggs sold at unchanged prices. Receipts 29,274 cases. Butter was steady. Receipts, 11,428 tubs. Potatoes showed little change in price. Receipts, 91 cars with 215 cars old and 20 cars new on team track. Live hens were sorted into weights of 5 lbs and under and 5 lbs and over. Springs ducks were 1c higher. Receipts, 1 car and 15 trucks.

WHOLESALE CREAMERY BUTTER PRICES.

	Chicago Whole milk.	Chicago Centralized.	New York.	Boston.	Philadelphia.
93 score	.20¼	....	21½	....	22½
92 score	.19¾	....	20¾	21	21¾
91 score	.19	....	20¼	20¾	20¾
90 score	.18¾	19¼	20	20½	20¼
89 score	.18½	18½	19¼	19¾	19¾
88 score	.17½	18	19	....	....
87 score	.17	....	....	....	....
86 score	.16½	....	....	....	....

BUTTER PRICES TO CHICAGO RETAILERS.

Score—	Tubs.	Prints.	Cartons.
Best [92-93]	.21½-22½	22½-26½	23½-24½
Good [89-91]	.20 -21	21½-22½	22 -23

WHOLESALE CHEESE PRICES.

	Chicago.	Boston.	New York.	Philadelphia.
Flats			10½-13	....
Twins	9¾-10¾	11½-13		
S. D's	10¼-10¾	12 -13	11¼-12	11¼-11¾
Y. Ams		12 -13	11½-12¼	
Lghns	10¼-10½			11¼-11¾

LIVE POULTRY—WHOLESALE.

Turkeys	15@23c	Old roosters	8c
Hens	13½@15c	Stags	11c
Leghorn hens	12c	Leghorn broilers	20c
Broilers	22c	Ducks	11@14c
Rock broilers	23c	Geese	8c

FRESH EGGS.

Fresh grade first	11½@12½c
Extra firts	12½@13¼c
Current receipts	10¼@10¾c
Dirties	9¾c
Checks	9c

VEAL CARCASSES.

50@80 lbs	4@5c	90@100 lbs	6@7c
70@80 lbs	5@6c	110@120 lbs	8c

WHOLESALE DRESSED BEEF.

	Yearlings.	No. 1.	No. 2.	No. 3.
Ribs	18	19	17	10
Loins	26	31	24	13
Rounds	14	12	11½	9
Chucks	11	9	8¾	7
Plates	8	7¼	7	4

POTATOES.

Wisconsin, 100 lbs, No. 1	$ .80@ .90
Idaho russets, No. 1	1.25@1.35
Texas, new, sacked, No. 1	3.65

FRUITS AND VEGETABLES.

Apples	$1.00@1.75
Grapefruit, crate	3.50@4.50
Lemons, box	3.00@3.75
Oranges, box	3.25@4.50
Strawberries, case	1.00@1.75
Asparagus, crate	1.00@2.00
Beets, crate	1.00@2.00
Cabbage, crate	2.00@4.00
Carrots, crate	2.00@3.50
Cauliflower, crate	1.25@2.50
Lettuce, head, crate	1.50@3.00
Peppers, crate	2.00@4.25
Radishes, hothouse, doz bunches	.25
String beans, hamper	3.00@6.00
Tomatoes, lug	1.00@3.25

COFFEE.

NEW YORK, April 26.—(AP)—COFFEE—Was steady today, with interest centered principally in May liquidation. Commission house selling of the near months was absorbed by trade interests against sales of the later months. No. 7 contracts opened 3 points higher to 1 point lower and closed unchanged to 2 points lower. Sales, 7,000 bags. Santos opened unchanged and closed 1 to 3 points higher. Sales, 17,000 bags. Closing quotations: Santos—May, 8.68c; July, 8.73c; September, 8.74c; December, 8.74c; March, 8.74c. No. 7 prices follow:

	Open.	High.	Low.	Close.	Prev. close.
May	6.41	6.41	6.36	6.36	6.38
July	6.31	6.31	6.30	6.31	6.32
September	6.27	6.27	6.25	6.27	6.27
March	6.22	6.26	6.22	6.26	6.28

Spot coffee steady; Rio 7s, 7⅝@8c; Santos 4s, 9⅜c; cost and freight offerings included Bourbon 3s and 5s at 9.30@9.45c.

SUGAR.

NEW YORK, April 26.—(AP)—SUGAR—Raw was unchanged today and after holding generally above refiners' ideas holders finally consented to meet their views with the result that some 110,600 bags of Porto Rican and 22,500 bags of Philippines were sold at 2.65c delivered. Futures were quiet and price changes narrow and irregular, with the market fluctuating within a range of 1 to 2 points and closing net unchanged to 1 point lower. All told, only 8,300 tons changed hands. Prices follow:

	Open.	High.	Low.	Close.	Prev. close.
May	.61	.61	.59	.60	.60
July	.68	.70	.68	.68	.69
September	.76	.76	.74	.75	.76
December	.82	.83	.82	.82	.83
January	.85	.85	.84	.84	.84
March	.90	.90	.89	.89	.90

Refined sugar was unchanged at 3.90c for fine granulated, with only a light hand to mouth inquiry reported.

OFFICIAL WEATHER FORECAST.

The official forecast for today and tomorrow and yesterday's table of records follow:

Indiana, Lower Michigan, Upper Michigan, and Missouri—Fair Wednesday and Thursday, with slowly rising temperature.

Wisconsin—Fair Wednesday and Thursday with slowly rising temperature.

Ohio—Partly cloudy Wednesday; Thursday fair and warmer.

Iowa and Minnesota—Fair Wednesday and probably Thursday, with slowly rising temperature.

Place of observation. State of weather. April 26, 1932, 8 p. m. Central time.	Direction of wind	Temp. 7 p. m.	Highest today	Lowest last night	Precipitation 24 hours
East central states—					
Alpena, cloudy	N.W.	34	40	30	.04
Cairo, cloudy	N.	50	54	52	...
Chicago, cloudy	N.E.	39	42	36	...
Cincinnati, cloudy	N.W.	42	54	54	.06
Cleveland, cloudy	N.W.	38	38	38	.30
Detroit, cloudy	S.W.	38	42	38	.01
Escanaba, cloudy	N.W.	33	36	30	...
Evansville, cloudy	N.W.	46	50	48	...
Fort Wayne, clear	N.W.	38	42	36	.36
Grand Haven, cloudy	N.	36	40	32	.04
Grand Rapids, cloudy	N.	34	42	34	.01
Green Bay, cloudy	N.W.	40	40	30	.04
Indianapolis, rain	N.W.	40	46	46	.08
Madison, cloudy	N.W.	40	42	32	.04
Marquette, cloudy	W.	38	38	28	...
Memphis, cloudy	N.E.	56	62	54	...
Milwaukee, cloudy	N.	40	40	36	.08
Nashville, cloudy	N.W.	52	62	56	...
Peoria, cloudy	N.	44	46	38	...
S. Ste. Marie, cloudy	N.W.	32	34	28	.02
Springfield, Ill., cloudy	N.W.	44	46	40	...
La Crosse, Wis., cloudy	N.W.	42	46	34	.02
West central states—					
Bismarck, cloudy	E.	42	42	22	...
Charles City, clear	N.W.	38	42	34	.04
Concordia, cloudy	N.E.	44	44	36	.01
Davenport, cloudy	N.W.	44	46	36	...
Des Moines, cloudy	N.	46	50	36	...
Devils Lake, clear	N.	42	44	24	...
Dodge City, cloudy	N.E.	40	40	36	...
Dubuque, clear	N.W.	42	46	34	.42
Duluth, cloudy	N.W.	44	46	24	...
Huron, cloudy	N.	38	40	28	.12
Kansas City, cloudy	N.	46	46	42	...
Keokuk, clear	N.	46	50	38	...
Little Rock, clear	N.E.	62	66	56	...
Minneapolis, clear	N.	46	46	30	.02
Moorhead, clear	N.W.	42	42	26	...
North Platte, cloudy	E.	38	38	26	.02
Oklahoma City, cloudy	N.	56	68	48	...
Omaha, cloudy	N.	46	46	36	.01
Rapid City, cloudy	S.	32	34	20	.88
Sioux City, cloudy	N.	44	48	36	.10
St. Louis, clear	N.	46	48	44	...
Springfield, Mo., cloudy	N.	48	56	46	...
Wichita, cloudy	N.E.	48	52	44	...
Williston, cloudy	S.E.	38	40	22	...
Eastern states—					
Albany, cloudy	S.W.	44	66	44	.08
Atlanta, clear	W.	70	74	56	.60
Boston, cloudy	S.W.	50	52	42	.09
Buffalo, cloudy	N.W.	34	38	30	.06
Charleston, clear	S.W.	72	80	68	.04
New York, cloudy	N.W.	58	70	48	.52
Oswego, cloudy	W.	38	42	32	.22
Philadelphia, cloudy	W.	64	72	50	.26
Pittsburgh, cloudy	N.W.	38	58	58	...
Raleigh, rain	N.W.	70	78	56	.32
Washington, cloudy	N.W.	66	74	54	.06
Gulf states—					
Abilene, cloudy	E.	78	86	58	...
Amarillo, cloudy	N.	36	64	42	.02
Birmingham, clear	N.	70	78	58	.24
Brownsville, cloudy	E.	76	82	74	...
El Paso, clear	S.	84	84	52	...
Fort Worth, clear	N.E.	78	82	66	...
Galveston, cloudy	S.	74	78	70	...
Jacksonville, cloudy	N.W.	76	86	68	.01
Miami, clear	S.E.	76	82	74	...
Mobile, clear	N.	80	88	72	...
New Orleans, cloudy	N.W.	82	86	72	...
San Antonio, cloudy	E.	82	88	64	...
Shreveport, clear	N.E.	76	82	62	...
Tampa, clear	N.W.	76	86	68	...
Vicksburg, clear	N.	72	78	62	...
Mountain states—					
Boise, cloudy	N.E.	52	64	50	.06
Cheyenne, cloudy	S.E.	24	24	18	.02
Denver, snow	S.E.	28	30	26	.38
Havre, cloudy	E.	42	46	28	...
Helena, cloudy	N.E.	38	40	30	.02
Lander, snow	W.	28	30	24	.30
Miles City, clear	S.E.	40	40	26	...
Phoenix, cloudy	W.	68	70	60	...
Pueblo, cloudy	S.E.	28	38	28	.08
Salt Lake City, rain	S.	46	58	46	.01
Santa Fe, cloudy	S.E.	52	62	42	...
Yellowstone Pk., snow	N.	30	36	22	...
Pacific states—					
Fresno, cloudy	N.E.	56	56	44	.15
Los Angeles, cloudy	S.W.	56	58	46	.20
Portland, Ore., cloudy	S.W.	66	70	50	...
San Diego, rain	S.W.	52	60	52	.20
San Francisco, cloudy	W.	54	58	48	...
Seattle, Wash., cloudy	N.	68	70	48	...
Spokane, cloudy	N.E.	64	64	50	...
Walla Walla, clear	W.	70	70	48	...
Canadian—					
Battleford, cloudy	S.	48	50	22	...
Calgary, cloudy	S.E.	36	36	28	...
Edmonton, clear	S.E.	46	48	32	...
Medicine Hat, clear	S.E.	44	46	28	...
Minnedosa, clear	N.	48	48	20	...
Montreal, rain	N.E.	38	40	30	.36
Quebec, rain	N.E.	38	38	34	.28
Qu' Appelle, clear	S.E.	46	48	14	...
The Pas, clear	N.	52	52	22	...
Toronto, clear	N.W.	36	40	38	...
White River, cloudy	N.W.	34	40	18	...
Winnipeg, cloudy	N.W.	44	46	26	...

COTTONSEED OIL.

NEW YORK, April 26.—(AP)—Bleachable cottonseed oil closed easy and unchanged to 5 points lower, influenced by the action of cotton, corn and lard. Sales were 20 contracts or 3,000 barrels, largely exchanges. Crude oil was 2½c bid in the southeast, 2½ to 2⅝c in the valley and nominal in Texas. Bleachable spot closed 3.40c; May, 3.50; July, 3.57c; September, 3.75c; November, 3.86c. There were no sales in the prime summer yellow contract with closing prices as follows: Spot and May, 3.40c; July, 3.40c; September, 3.60c; October, 3.70c.

EITINGON SCHILD.

Net loss for 1931 was $1,149,345 after inventory adjustments, taxes, interest, depreciation and other charges, compared with net loss of $1,075,980 in 1930, after interest, depreciation, and taxes.

Want Ad INDEX

Want Ad Offices

1 South Dearborn St. . Tribune Square
1101 East 63rd St.

ADTAKER — SUPERIOR 0100

The more you tell, the quicker you sell

	Page.
Apartments—See to Rent.	
Auction Sales	29
Automobiles—	
Passenger Cars	29
Trucks	29
Wanted	29
Accessories and Repairing	29
Loans	29
Credits	29
Motor Trucks to Rent and Wanted	29
Barter and Exchange	29
Billiards and Bowling [see Business Dcty.]	26
Board and Lodging	27
Board and Room Wanted	27
Boats, Yachts, etc.	29
Books and Magazines	29
Building Material	29
Business Opportunities—	
Businesses for Sale	29
Partnerships and Investments	29
Concessions and Locations	29
Business Equipment	29
Business Service	29
Wanted	29
Business Personals	26
Business Directory	26
Bus Transportation	26
Cemeteries	17
Clothing, Furs, etc.	29
Dancing Schools	29
Death Notices	17
Dogs, Cats, Birds, Poultry, etc.	29
Florists	17
Help Wanted—Male	26
Help Wanted—Female	26, 27
Hotels and Apartment Hotels	27
Home Furnishings	27
Home Furnishings Wanted	26
Household Appliances	29
Houses—See Real Estate and To Rent.	
Instruction	26
Jewelry, Watches, etc.	29
Legal Notices	29
Loans—Personal Property and Salary	29
Lost and Found	26
Machinery and Equipment	29
Miscellaneous	29
Mortgages for Sale and Wanted	29
Motor Buses—For Sale	29
Moving, Storage [See Business Dcty.]	26
Musical and Dramatic	26
Musical Instruments	29
Office Devices	26
Office Furniture, Files, Safes	29
Personal	27
Pianos [See Musical Instruments]	29
Radios and Supplies	29
Real Estate—	
Apartment Buildings	29
Houses	29
Vacant	29
Suburban	29
Resorts	29
Farm Lands	29
Miscellaneous	29
Wanted	29
For Exchange	29
Loans	29
Room and Board Wanted	27
Sewing Machines	29
Situations Wanted	26
Stocks and Bonds	29
Store Fixtures	29
To Rent—	
Rooms	27
Houses	27
Apartments	27, 28
Apartments and Rooms to Share	28
Furnished Apartments	28
Stores	29
Office and Shops	28, 29
Manufacturing Property	29
Floors and Lofts	29
Travel Opportunities	27
Trade Schools	27
Typewriters and Supplies	29
Undertakers	17

$100.00 Reward

will be paid by The Tribune for information leading to the arrest and conviction of any one obtaining money fraudulently through Want Ads published in its columns.

LOST AND FOUND.

TO FINDERS.

If you have found a cat or a dog, a pocketbook, jewelry, or fur, and cannot locate the owner through the "Lost and Found" advertisements in The Tribune call and go through the "Lost and Found" index at the PUBLIC SERVICE OFFICES. 1 S. Dearborn-st. 1101 E. 63d-st. 4153 W. Madison-st.

TO LOSERS.

If you are listed in the telephone directory you can charge an advertisement of your lost article by telephoning Miss Miller of The Tribune ad taking department, Superior 0100. Your advertisement receives the benefit of free listing in The Tribune Public Service offices mentioned above for a period of two months. This service facilitates the recovery of lost articles advertised.

AUTO—LOST—ESSEX '29 SED.; DARK green; wooden whls.; ser. No. 1113802; mot. No. 1179721; lic. No. 863275. Rew. Kedzie 8870.

BEADS — LOST — PEARL GREEN STONE; near Montrose and Clarendon Friday afternoon; keepsake; please return; liberal reward. Phone Lake View 7032.

DIAMOND WRIST WATCH

Lost, April 23d; vicinity Uptown Theater or 3500 Sheridan-rd.; lady's diamond wrist watch, with black cord band; liberal reward. Mr. Van Buren, Wabash 2288.

DOGS—LOST—3 GREYHOUNDS; REWARD. Call Columbus 5839.

GLASSES—LOST—SHELL RIM; AT CIRCUS. Mon. Rew. Kennedy, Niles Center 529.

RINGS—HEIRLOOM KEEPSAKES; REWARD return large pearl ring, set in platinum, and an engagement ring taken from 3d apt., 2127 S. Oak Park-av., Berwyn, Ill., March 28. Return dentist's office, 6159 Archer-av., Argo Ill. Ph. Summit 107. No questions asked.

HIGH SCHOOL RINGS AND PINS—LOST—In salesman's grip. Rew. No questions asked. Finder call Lake View 7510.

DINNER RING—LOST—ONE SMALL EMerald is missing. Rew. Pens. 9292. Mr. Daniels please call again.

MOTORCYCLE — LOST — ENGINE NO. 30VL11904. Maroon. Twin bullet headlights; saddle bags. $25 rew. S. Moskus, 1812 S. String-st.

PURSE—LOST—BROWN, ON I. C. OR MICHigan-av.; reward. State 5519.

PURSE—LOST—ON CLARK NR. RANdolph; Monday night. Rwd. Hyde Pk. 2378.

STEVENS DURYEA—LOST—7 PASS. LIM., dark blue, motor No. 404; keepsake. Rew. more than val. of car if returned as was. No questions. If junked, same reward for names of guilty. Information confidential. Wellington 7523.

WRISTWATCH—LOST—LADY'S; INSCRIBED "to Linnea from Roy." Reward. Pal. 8967.

WRIST WATCH—LOST—MAN'S, INITIALED W. L. J.; reward. Wellington 9764.

WRIST WATCH—LOST—MAN'S; GRUEN; in lp.; keepsake. Rew. Albany 7318.

BUS TRANSPORTATION.

BUSES EVERYWHERE.

RAILROAD PROTECTION. Union, Pacific-Chgo. North Western Stages. 12 S. LA SALLE-ST. STATE 2250.

Low Excursions Everywhere

LOOP BUS-AIR DEPOT, 19 N. Clark-st. Randolph 8855.

SOUTHERN LIMITED

SHORTEST ROUTE SOUTH. PHONE CALUMET 0228.

ST. LOUIS, DETROIT, $3.00; CLEV., $5.50; K. C., $6.50; Memphis, $10; Pitts., $8; Denver, $15.50; L. A., $26; N. Y., $16. Direct service all points. 31 E. 12th-st. Cal. 4990

ST. LOUIS, DETROIT, $3; CLEVELD., $5.50; Pitts., $8. 87 W. Van Buren. Web. 1702.

BUSINESS PERSONALS.

GIRLS—WOMEN.

Free Marcel or Finger Wave every day and Wednesday and Friday evenings. All work done under supervision of experts. 140 N. STATE-ST. FIFTH FLOOR.

FREE MARCEL, EXPERT SUPERVISION; daily except Sat. Am. School of Beauty Culture, 159 N. State-st., 8th floor.

HAIR TINTING AND BLEACHING DONE free. Chge. only for shampoo. Phone for appt. MARINELLO, STATE 5057.

CASH FOR OLD GOLD, SILV., PLATINUM, jewelry, dental crowns. U. S. Smelting Works, 39 S. State-st., 4th fl., cor. Monroe.

MUSICAL AND DRAMATIC.

WTD.—AMATEUR MUSICIANS FOR BEG. orchestra. Must be able to play from notes. All instruments. Address G 246, Tribune.

AMATEUR MUSICIANS, MALE; PH. NOR. 6273 bet. 7-8 p. m. Mr. Gerald Gallagher.

OFFICE DEVICES.

AUTOFED MIMEO., $50; MULTIGRAPH, $25; addressograph, $25. 190 N. La Salle.

SITUATIONS WANTED—MALE.

Bookkeepers and Clerks.

BOOKS KEPT PART TIME OR ANY KIND of work. Call Wilker, Kedzie 0140.

I WILL KEEP YOUR BOOKS AND HANDLE collections part time; also install complete sets. Prospect 3031.

Executives and Managers.

CAPABLE DIRECT-TO-CONSUMER MANAGER—With excellent sales record desires connection as sales promoter of product of merit; age 35; married; available for travel. Address G 188, Tribune.

DEPT. STORE MANAGER OR ASST. TO Owner [No chain], 10 yrs. Adv. Merch., Promotion, Management, Chain and Indep.; 5 yrs. present connection. Prefer Midwest; quarter to half million volume. Married; references. Address D N 8, Tribune.

CREDIT AND COLLECTION MANAGER—Highest caliber. Address G 323, Tribune.

Professions and Trades.

ADVERTISING MAN—WIDE OFFICE EXPERIENCE; exc. correspondent; age 26; univ education. Address G 310, Tribune.

ANYTHING—ANYWHERE. Grad. elec. mech. eng., 16 yrs. development, mfg. constr. sales. A1 record and refs. Address A 300, Tribune.

BOY—19 YRS., H. S. GRAD., WANTS TO learn printing trade. Ph. Armitage 5470.

DRAFTSMAN — MECHANICAL; DETAILER, designer. Address F 423, Tribune.

MECH. DRAFTSMAN—3 YRS.' EXP.; SHOW samples; refs. Address T 239, Tribune.

MINING ENGINEER WISHES CONNECTION reliable co. Address G 116, Tribune.

MULTIGRAPH, MIMEOGRAPH OPR.—8 yrs.' exp.; do own repairs; take full charge; excel. refs. Address G 296, Tribune.

OLD BRICK WALLS POINTED, 1ST CLS. work guar.; reas. Diversey 6559.

OPERATE LINOTYPE MACHINE, SETTING and distributing type; young man, 19; references. Address G 190, Tribune.

RADIO SERVICE OR ELECT. REPAIR—GD. connection more than salary; best refs. Address G 289, Tribune.

STATIONARY ENGINEER—LICENSED; REfrigeration, electricity, steam engines, boilers, aux.; gd. repairing. Wel. 7235.

Clubs, Hotels, and Restaurants.

CARETAKER SUMMER RES., BARB. STD., apt. hotel or what have you? Mid. aged marr. couple. Address G 281, Tribune.

COUPLE—YOUNG, TAKE FULL CHARGE restaurant or resort; A-1 exp.; ck.; city or out; neat; refs. Address G 196, Tribune.

HANDY PAINT, REPAIRS, MANAGER—sm. resrt.; yng. man.Address G 187, Tribune

Farm and Garden Help.

POSITION AS MGR. OF GRAIN OR STOCK farm; 17 yrs. exp. 11322 Lowe-av.

House Servants.

COOK—BUTLER, HSMN., EXP., FILIPINO, col. student. Address G 269, Tribune.

COOK—LIC. CHAUF., BUTLER, FILIPINO; 3 yrs. last pl.; A-1 refs. Del. 1829, Nick.

CPLE.—YOUNG, GERMAN; MAN, HOUSEman, driver; woman, good cook, good character; references. Write J. Wurmlinger, 3905 N. Racine-av.

COUPLE — CHAUF., 2D MAID; GO ANYwhere; references. Midway 4136, Joseph.

FILIPINO SCHL. BOY—COLL. EDUC., GD. driver, hskpr. Bittersweet 7494, Lawrence.

FILIPINO—EXP. COOK SERVE., HSMEN., gard.; honest, rel.; A-1 ref. Seeley 7004.

HOUSEMAN — WHITE; GOOD REFS.; plain cooking; handy all around. Nor. 8073.

JAP—A1 COOK, BUTLER, HOUSEMAN, long ex., best refs., family or gent's apt., cap. take full chg. Call Sup. 5524, Uno.

Janitors and Porters.

JAN., GEN. REPAIR—GUAR. REF. M'AGE; wt. home;sml. pay. Address G 192, Tribune.

Chauffeurs.

CHAUF.—EXP., SGL., ALL AROUND MAN; no sal. too small; ref. Lake View 4717.

CHAUF.—GERMAN, SINGLE; PRI. FAM. 38 yrs.; careful; Dr.'s good refs. Well.7981.

CHAUFFEUR — COL., LIGHT; EXPERIenced; good refs. Kenwood 3923.

Stenographers, Typists, Etc.

STENO. OR TYPIST—BEGINNER; GEN. off. wk. Will wk. for very sm. sal. Boul. 0968

STEN.-SECY.—KNOWS BKPG.; RAPID, ACcur.; 7 yrs. exp. Address G 114, Tribune.

Miscellaneous.

WORK FOR $1 A DAY UNTIL TIMES IMP. rather than remain idle—Yg. man, 28, mar., excel. educ., unemp. 1 yr., tired of idleness; go anywhere, do anything, store, ofc., fctry, or what have you and do a good job of it! Address G 113, Tribune.

POSITION BY YNG. MAN—3 YRS. COLL. educ., 7 yrs. acctg., gen. off. and sales exp. Excel. refs. Phone Oakland 6632.

HANDY TOOLS, PAINTING—VAR. EXP. fruit, veg. farm; 45, sober; gd. mgr.; ref. Peterson, 1533 W. Madison. Monroe 3494.

COLL. GRAD.—OFFICE AND ACCOUNTING experience. Address T 240, Tribune.

WATCHMAN—AGE 43, RELIABLE, SOBER good references. Mr. Duncan. Cal. 6304.

WINDOW CLEANING—REAS. RATE. CALL Kildare 5102. H. Carlsen.

SITUATIONS WANTED—FEMALE.

Bookkeepers and Clerks.

BKPR.-STENO.—8 YEARS' EXP.; TEMPOrary or permanent. Lawndale 6568.

BKPR., STENO., GEN. OFC. EXP.—REliable; salary low. Beverly 0348.

BKPR.-STENO. — 8 YRS.' EXP.; COMPL. chg.; all detail. Sheldrake 7568.

BKPR.-STENO.—PART TIME, FULL CHGE. 10 yr. exp. all off. det.;very reas.Alb.1591.

BUR. BKPR., TYPIST, SWBD. OPERATOR —6 yrs. bank, comm. exp. Sag. 6632.

CLERK, CASHIER, BAKERY SALESLADY—Age 25, best of ref. Miss Hale, Dor.6395.

Domestics and Cooks.

A GIRL FOR YOUR REQUIREMENTS—GD. cook, child's nurse, hswk. Attends college 3 hours daily, or full time. $5-$12. CALL MISS COLE, RANDOLPH 2637.

ALL LINES OF WORK—NEAT, REL. COL. girls; exp., will. Robsonian Home.Ken 1945.

BUS. GIRL WISHES CARE CHILD, LT. hswk. eves. exch. r., bd., carfare. Bri. 2620.

COL. WORKING GIRLS CLUB—1ST CLASS cooks, laundresses, gen. hswk maids, cleaning, serving. Call Miss Mason, Oak. 7314.

COL. MAID, COOK—EXP., STAY NIGHTS, city, sub. Ref. No Batch. Ken. 1181.

COOK—COL., LAUNDRS., NURSE, WINdows; nd. wk. badly; $6-$8; ref. Vic.2989.

COOK—BAKE, SERV., GEN. HSWK., LAUN., care chldrn.; neat col.; city, sub. Cal.4217.

COOK—GEN. HSWK., NEAT SERV., LOVE chlrdn.; col., ref, stay. go. Drex. 6127.

COOK—GERMAN, MIDDLE AGED; EXP., reliable, home night. Nevada 10463.

COOK — COL., RELI., EXP., LAUNDRS. refs., $6-$8; work Sund. Atl. 2342.

COOK—COL., PRI. OR RESTAURANT; REF. Drex. 0804, Apt. 3, 1st.

COOK—INTELG. COL. HSEMAID., ANXIOUS to work; ref. Ken. 2415.

COOK, WAITRESS, GEN. HSWK.—WAGES $12-$14. Buck. 5942.

GENERAL HOUSEWORK—CITY OR COUNtry. 2128 Cleveland-av. Call a week.

GIRL—WHITE, HSWK., CKG.; REF.; HOME nights; honest; reliable. Del. 8356.

ENTREE COOK—32 YRS. HOME DELICAcies; refs. Reas. Vic. 0672. Miss Christy.

HOUSEWORK—YOUNG WOMAN DESIRES good home, light work; small salary. Austin 2548.

HSWK., COOK—VERY EFFICIENT GERM. girl, 21; stay; goes to school 3 hrs. daily; $5. Miss Kraft. Diversey 5841.

HSWK.—GEN.; NORWEGIAN; NEAT, REL.; sal. reas. Well. 3858.

HSWK.—GEN.; PLAIN COOKING; IRISH; exp., ref. Sunny. 1707.

HSWK.—GEN. NEAT, COL. MAID, GOOD cook; ref.; exp. Engle. 7281.

HSWK.—MIDAGED SWED., MOTHERLESS home or Batch, apt.; care inval. Vic.2465.

HOUSEWORK—LADY WANTS HOUSEWORK —$3-$5 week. Address G 242, Tribune.

HOUSEWORK—GOOD COOK; WHITE; EXperienced; $12 week. Sheldrake 1657.

Professions and Trades.

COPYHOLDER—3 YEARS' EXP. IN PRINTing plant; college education; good references. Address G 248, Tribune.

Executives and Managers.

EDITOR—COMP., STENO., COPY EDITOR, typographer, pr'f reader, educ. publ.; writes sales. adv. lit. Address G 384, Tribune.

Clubs, Hotels, and Restaurants.

EXPD. RESTAURANT COOK—WISHES POsition in restaurant. Graceland 2496.

HOME ECONOMICS, FOOD DEM. OR TEAroom. Address G 243, Tribune.

MGR. OR ASST. FURN. APTS.—HOTEL exp. A-1 ref. Bond. Address G 244, Tribune.

Housekeepers and Caretakers.

HKPR. IN RESP. MOTHERLESS HOME OR sm. family wk.; age 32; neat, efc.; best of ref. Dor. 6395. Miss Marie.

HSKPR.—VERY CAP., PAST MID. AGE, GD. cook and mgr.; no ldry., emp. couple pfd., gd. home; rm., bd., $5. Aberdeen 3820.

HSKPR.—MOTHERLESS HOME OR INvalid; gd. cook-mangr. Kedzie 9527.

HSKPR., COOK—SWEDISH, CITY, COUNtry; reas. sal. Address G 292, Tribune.

HSKPR.—BACH., WIDOWER'S HOME; EXP. Refs.; pref. S. Side. Before 6. Berk. 4971.

Nurses and Governesses.

BEST CARE GIVEN AGED OR MENTAL case in nurse's home. Ardmore 3799.

GOVERNS.—ANY AGE CHILD, CONSCIENT. Gd. needlewom.; sp. fluent French, Germ. Ref.; exp. Miss A. A. A., 1346 N. La Salle-st.

GRAD. NURSE—COMP. FOR INV. OR SEMIinv.; state sal. Address G 247, Tribune.

NURSE—HOSP. TRN. ALL CASES; ASSIST. hswk.; best refs. Briargate 3344.

NURSE OR GOVERNESS—FRENCH, 26, N. side pref., best ref. Linc. 4504, Apt. 208.

NURSE—SWEDISH, EDUC., EXC. ELDERly or invalid; hosp. train. L. V. 9454.

NURSEMAID FOR WALKING CHILDREN, assist hswk. Refs. $5. Plaza 3058.

PRAC. NURSE—WILLING HELPER, ANY case; ref. furn. Sal. reas. Cicero 4399.

PRAC. NURSE—CARE INV., ELD. PER. OR child; gd.ck.hskpr.; refined perm.Sun.5910.

PRAC. NURSE—GOOD COOK AND HOUSEkeeper; $10 week. Triangle 8359.

Dressmakers and Seamstresses.

DRESSMKG.—ALTERATIONS, REMODELG. Slip covers, curtains; take work home. $3.50. Fairfax 5902.

DRESSMKR., TAILORING—EXPERT; YRS. exp.; $5. Miss Jensen, Del. 9706.

DRESSMKG.—PERFECT FITTING COATS, suits,dresses, $5 up; remod. Butterfield 3766

Laundresses and Day Work.

DAYS—ALL OR PART TIME WORK; COL. girl; home nights. Went. 1666.

DAY WORK, ANY KIND—EXP.; COLORED; Thursday, Friday; $2.25. Drexel 6629.

DAY WORK—OR GEN. HSWK., $2.50 DAY. Reliable refs. L. Ross. 621 Bowen-av.

EXP. GERMAN—WASH, CLN., ALSO WINdows; $2.75 per day. Rehbein. Moh.3428.

FAM. WASH. CALLED FOR AND DEL.; first cl. work by German woman. L. V. 3578.

LAUNDRESS—COL.; CLEANING WINDOWS, woodwork; references; $3. Oakland 2760.

LAUNDRS.—EXP., COL., CLEANING; REF. Wed., Thur., Fri., Sat.; $2.40. Atl. 1779.

LAUNDRY, CLEANING BY DAY, EXP., fast worker. $2.50. Doug. 1484.

LAUNDRY, CLEANING—BY DAY; GERman woman; gd. refs. After 6 p. m., Ave. 7468.

LAUNDRESS—WH.; CLEANING BY DAY or fam. washing; your home or mine; very reas. Mrs. J. Kuntz, 3241 S. Union-av.

LAUNDRY OR CLEANING—BY REL. WH. woman, by day or hr.; reas. Grac. 4766.

Stenographers, Typists, Etc.

A-1 STENO.-SEC.—EFF. AMIABLE, 6 YRS. exp. inc. law.; col. tr. Plaza 4280, Apt.205.

SECY.-STENO.—COLL. EDUCAT., EX. EXP. Initiative and ability for small office. Address G 383, Tribune.

STENO.—GEN. OFF. EXP.; YNG.; PLEASing personality. Miss Dale, Diver. 5841.

STENO. — RAPID, ACCURATE, NEAT; 7 yrs.' exp. Miss Ross, Midway 8384.

STENO. OR TYPIST—BEGINNER; GEN. off. wk. Will wk. for very sm.sal. Boul.0068

STENO.-SECY.—GENTILE, FAST, YOUNG, personable. Miss Hazel, Buc. 10151.

TYPIST—GEN. OFC., 2½ YRS. EXP., YG. and attractive. Longbeach 5329.

Miscellaneous.

EDUCATED FRENCH LADY, WHO HAS traveled all over the world, wishes to accompany some lady or couple abroad; speaks 7 languages; best refs. Address A 443,Tribune

WOMAN—WELL BRED, DEPEND., AGE 37, knowl. French; will care for children by hour or day. Address G 293, Tribune.

HOUSE OR OFFICE WORK—YG. LADY; exp.; part time; refs. Graceland 6030.

Nurses' Registries.

NURSE—GRADUATE; ANY CASE; REAS. City or suburb. Dr.'s refs. Graceland 6975.

WANTED—MALE HELP

The Tribune does not knowingly accept in this classification advertisements which require an investment of money or which misrepresent the form of compensation. Report any violation of this rule or any requests for a cash bond or deposit not stated in the advertisement to the Classified Advertising Department, Superior 0100, Local 328.

Stores and Offices.

CLOTHING SALESMAN — WITH LARGE personal following, for one of loop's best popular priced men's stores. All applications treated in strictest confidence. Address L S 477, Tribune.

HOUSE FURNISHINGS BUYER—FOR A DEpartment store. State age, salary, exp. and nationality. Address L P 600, Tribune.

JUNIOR CLERK—HIGH SCHOOL ED., 17-20 years, $12 per week; give age, experience, refer. Address L N 183, Tribune.

MAN—ABOUT 23 YEARS OF AGE, FOR general office work; must be Gentile, live on South Side, write good hand; salary $20 per week; state age, previous experience; answer in own handwriting. Address L L 12, Tribune.

YOUNG MAN—REQUIRED BY OLD ESTABlished firm to learn business; object branch manager's position; age about 25 to 35; some sales experience preferable, but mostly ability and courage to work either in shop or office. State age, education, height, weight, experience, whether willing to leave Chicago. Address L O 239, Tribune.

Executives and Managers.

ADVERTISING MANAGER.

For Rotogravure Pictorial News Weekly in Chicago. Applicants must have successful advertising sales record. Address Mr. Wellin, Morrison Hotel, for appointment.

SALESMANAGER—FOR RAPID GROWING Collection Agency. Compensation commensurate. State qualifications in detail. Address G 294, Tribune.

EXPORT ACCTS.—TRAFFIC COSTS, FIN. Doc.; ofc. mgr. Address G 193, Tribune.

Professions and Trades.

AUTOMOBILE PAINTER AND STRIPER—Experienced; no other need apply. Steady work. 724 MILWAUKEE-AV.

BARBER—FINGER WAVER—EXP'RT ONLY; neat app. 36 W. Randolph, 2d floor.

EDIBLE OIL HARDENING, DEODORIZER Operators. Phone Ardmore 3341 by Thurs. eve. or write Address A 491, Tribune.

MAN—MUST BE THOROUGHLY EXP. ON fender and body work. Also exp. in handling spray gun; refs. required; only exp. need apply. Consumers Tire & Supply Co., 1146 W. Roosevelt-rd.

PRESSER—COL. EXP. HOFFMAN MACH.; part time. Call bet. 9-3. 1143 S. Ashland.

WATCHMEN—2 OR 3 MEN, NOT OVER 45, satisfied to work 7 days weekly at $65 per mo.; must furnish fidelity bond and A1 refs.; state full exp. and phone number in first letter. Address L S 563, Tribune.

THE TRIBUNE OFFERS AN ATTRACTIVE rate to persons advertising for a position. A Want Ad can be placed in the Situations Wanted column of The Daily Tribune for as little as $1.10. For further information stop at the Want Ad Offices, Madison and Dearborn-sts., or 1101 E. 63d-st.

Clubs, Hotels, and Restaurants.

MAN—CAPABLE OF TAKING CARE OF gentleman partially paralyzed, houseman, garden; refs. Address L S 545, Tribune.

Salesmen, Solicitors, Etc.

A LARGE CORP.

has openings for 2 aggressive men to do special work; immediate earnings of about $35 weekly to clean cut, neat appearing workers. No experience necessary. Promotion and big money assured those qualifying. R. 1122, 109 N. Dearborn.

A MAN—22 TO 30 YEARS,

to sell retail fuel for old estab. company; must be resident Northwest Side for past 5 yrs.; give compl. descrip. of yourself and past empl.; no exp. nec.; attractive prop.; com. basis. Address L M 495, Tribune.

A PROVEN MONEYMAKER.

Build your own business. Repeat orders are tremendous. Earning possibilities daily. Leads furnished. Investigate. Suite 1111, 105 W. Monroe-st.

A MAN

mechanically inclined; must be neat, honest and willing to work hard for promotion. 11 a. m. only. 66 E. South Water-st., 15th floor.

A SALESMAN—

We can use three experienced direct to consumer salesmen for special outside work. Permanent position. Old, reliable concern. LIBERAL DRAWING ACCOUNT. Mr. Roberts. 836 W. 63d-st.

A PERMANENT POSITION.

You can earn $10 a day with a reputable concern. References required. SEE MR. ZOLIN, SUITE 710, 35 S. DEARBORN.

A FEW GOOD MEN—$12 SALARY TO start and liberal bonus. Repeat business. No invest. Rm. 303, 757 W. 79th-st.

ADVERTISING SALESMEN—FOR SPECIALS convention edition; exp. men only. Phone Central 7854 for appointment.

AGGRESSIVE MAN WHO HAS EARNED $75 or better and will start for $40. Give full record. Address T 242, Tribune.

AMBITIOUS SALESMEN.

Do you want to join a fast growing organization. Salesmen other cities earning large income; a new idea in selling; experience not necessary; we train and help you make sales. Call Franklin 5190.

AN IMMEDIATE INCOME IS ASSURED several neat appearing men who can and will work. Rm. 1202, 202 S. State-st.

AT ONCE.

Three intelligent, neat appearing men who desire a permanent connection with national organization; must be willing to work 8 hours a day and start at our terms. This means about $40 per week to start. If you mean business apply Employment Manager Room 618, 203 N. Wabash-av.

ATTENTION, MEN!

Earn $5.25 today. Men applying between 9 a. m. and 3:30 will be put to work imm. Must be neat app. R. 1107, 109 N. Dearborn

AUTOMOBILE SALESMEN.

Will hire two experienced men to sell Dodge and Plymouth cars. See Mr. Slife. DASHIELL MOTOR CO., 7406 S. Halsted-st.

COMMONWEALTH EDISON COMPANY

has opening in appliance sales work. Reliable, neat appearing young men, with satisfactory references, will be trained. See Mr. Schutze, 9 to 11 a. m. only. Room 1035, 125 S. Clark-st.

CREW MGR.—WITH OR WITHOUT CREW. New product sold by inventor. Can use 3 salesmen. Every radio user a prospect. Call before noon. R. 752, 53 W. Jackson.

CREW MGR. EXPD. IN CATHOLIC MAGAzines. Out of town work. Write or call O'Brien, 360 N. Michigan, 4th floor.

DO YOU WANT TO MAKE MONEY? Every man a prospect for item; daily pay Call 128 N. Wells-st., Rm. 1114, 10 a. m.

EARN MONEY EVERY DAY—FASTEST selling items of new creations. Artists and Creators Guild, Inc., 162 N. State-st.

FAST SELLING 25C ARTICLE; PROFIT 23c; pay daily. 127 N. Dearborn, R. 1008.

INFANTS' WEAR SALESMEN—DEPARTment stores and specialty shops, popular priced silk coats and carriage covers. State full particulars. Box 651, Realservice, 15 East 40th, New York.

LIVE SALESMAN.

Strictly commission, calling on department stores and merchants. Something new, just out. Write or phone for appointment. Go-bo Game and Sports Co., 2007 N. Major-av. National 1070. Mr. Manton.

WANTED—MALE HELP.

Salesmen, Solicitors, Etc.

LIFE INS. FOR EVERYBODY; 1-70; OLD line Co.; com. 70%. Amsonn, 417 S. Dearb.

MAN—SALES POSITION FOR LIVE WIRE; $40 weekly. Address L N 533, Tribune.

MEN

Hard working men, neat appearing, high caliber type, over 22 years of age. Men selected will be assigned to store or territory near their home. Good future assured for right men. APPLY WED., 9 A. M., MR. MILLER. 180 N. MICHIGAN-AV., ROOM 514.

MEN—2, NEAT APPEARING, SINGLE, TO travel and represent a nationally known company on an unusual sales plan; perm. pos.; gd. immed. earnings; opp. for advancement; must be able to leave city at once. H. J. McGranahan, Rm. 80, 1104 S. Wabash.

MEN—YOU CAN EARN $30-$35 WK.; steady pos.; $12 and good bonus to start After 9 a. m., Rm. 628, 2400 W. Madison

MEN—SELL 1ST QUALITY GUAR. FULL fashioned hosiery; wholesale prices. Central Hosiery Mills, 327 S. La Salle, lobby fl

MEN—GOOD PAYING PERM. HOUSE TO house work; exclusive product, nationally advertised. Address L O 256, Tribune.

MEN—OPPORTUNITY TO MAKE $7 OR more daily. 190 N. State. Rm. 1212, 10-12.

MEN—2; AGGRESSIVE; NEW PROP.; OLD firm; pay daily. 6 N. Mich. R. 701, 10-2.

MEN—TO PUT UP OUR SIGNS; SALES EX. helpful. Mr. Lee, 3159 Montrose; $8 req.

NEW AUTO INVENTION, BIG COM. MUST have car. Rm. 1600, 180 N. Mich.

NEW—YOU SHOW $5 VALUE, COLLECT $1, keep it. 5 S. Wabash, room 613.

ROOFING SALESMEN—BEST PROPOSIT'N in town. Modern Roofing Product Co., 4732 Armitage.

OFFICE APPLIANCE, VAC CLNR., CASH regis. Salesmen (6) can qualify to become associated with a nat. known company now organizing a separate sales division on a specialty not yet introduced to the public. Interviews, 9 to 12 and 1 to 3 only. General Fireproofing company, 36 S. State-st.

SALESMEN.

Large and immediate earnings selling our patent apparatus, which makes a large savings in fuel cost to apt. house owners thru use of new fuel. Installations all over city for you to show. Apply Mr. Weber, Room 816, 29 S. La Salle-st.

SALESMEN—2 FOR PUBLISHING HOUSE, strictly commission basis; in Chicago during training period, then assigned to travel territory. Opportunity for men who possess patience and perseverance. Write fully of your past experience, age, and present status. Address A H 71, Tribune.

SALESMEN — OUTSIDE CHICAGO, SIDE line or full time, to sell approved business builder and service to Life Insurance men. Commission. New, effective. Experienced Life Insurance men also qualified. Address L O 477, Tribune.

SALESMEN.

An old estab. firm has opening for 2 high class men. Exp. selling retail merchants. Permanent. Ph. Harrison 2614 for app't.

SALESMEN.

Can use 5 men, 23-40 yrs. old, for city work; compensation in advance. 9:30 to 1. Room 900, 176 W. Adams-st.

SALESMEN—WITH OR WITHOUT CARS; free to travel, or to work in Chicago and suburbs. Good pay, transportation paid. Experience unnecessary. No house to house work. 1203 Roosevelt-rd. 1 to 2 P. M.

SALESMEN AND MANAGERS—NEAT FOR new high class house to house plan. Great depression item; small salary; big commission. 155 E. Ohio-st., 4th floor, 10 a. m. or 3 p. m.

SALESMEN—MERCHANTS' NEW TRADE stimulator; $5 comm. ea. sale; good adv. nov., for groc., butch., baker. Full or side line. Walter Mfg. Co., 1300 W. Austin-av.

SALESMEN—ADVERTISING SPECIALTY—new idea, fast seller, used in every business. Can be carried as a side line. Choice Terr. open. Address G 322, Tribune.

SALESMAN—TO PLACE NEW PENNY vending machines; no selling. For appointment phone Longbeach 5557.

SALESMEN—MAKE SALES TO STORES OF new novel game for children and adults. Car great help. Rm. 1235, 176 W. Adams.

SALESMEN — EXPER. IN REMODELING buildings to sell Brickote on commission. Apply 4556 N. Springfield-av.

SALESMAN—EARN EXTRA MONEY; TAKE orders for stationery and bridge pads. PROCESS CORP., 209 S. State-st., 17th floor.

SALESMEN—TO SELL ENTIRELY NEW nursery line; $2 deposit on $7 sample line. Mr. Lobel, Morrison hotel. 10-4. Wed.-Thurs.

SALESMEN—$7.50 TO $10 PAID DAILY on advance commission basis to 4 aggressive men; no selling. 3d fl., 28 E. Jackson.

SALESMEN—SELL SOCKS; COST $1 DOZ. and up. Certified Silk Hosiery, 20 N. Wells.

SALESPEOPLE—HIGH GRADE MEN, WOMen; nurses; perm. business on repeats Comm. Vitamin Prod. Co., 549 W. Wash'ton.

TAILORING SALESMEN—NEW PLAN FOR experienced men to make money. 37 N. STATE-ST., ROOM 1100.

THREE SALESMEN.

DRAWING ACCOUNT AND COMMISSION. For special outside sales work. Representing old reliable concern. Permanent position. $30 to $60 per wk. Mr. Zuber, 3320 Lincoln-av

VACUUM CLEANER SUPERVISOR—ABLE take complete charge resale operation; guaranteed salary; fullest co-operation; large firm; our men know of this ad. Reply in confidence. Address G 290, Tribune.

YOUR PAY DAILY, $1.50 TO $3 AS EARNED.

Easy, pleasant work. Experience not necessary. Ages twenty to forty years. A real business proposition to people of character and honesty who can furnish references. Nationally known company, over fifty years in business. Start work now. You can make good each day if willing to do a good and full day's work. No waiting. You are paid what you earned each day. Only good appearing, reliable persons can qualify. Phone for appointment. Hours 8:30 to 11:30 a. m., 1:30 to 4:30 p. m., 7 to 8 p. m. Phones: Radcliffe 0803 and Greenleaf 8272.

$100 MONTHLY.

Not including bonus, can be drawn by a man of neat appearance. Permanent connection. Real future and advancement assured. Applicants must have some consumer experience. Apply Wednesday, 2 p. m., only. SAFETY LAUNDRY, 2927 W. Van Buren.

100 CANVASSERS WANTED

Big money selling Repeal and Enforcement auto plates, 25; every car owner and household your prospect; 100% profit every sale. Show Your Colors, Rm. 739, 53 W. Jackson.

3 YOUNG MEN TO START TODAY—SALES and soliciting exp. an advantage. Apply A. M. only. Apt. 402, 6417 Drexel-av.

225% ON 25C ITEM, NEW PROP. EXTRA fast seller. Rm. 418, 82 W. Washington.

Agents.

AGENTS, CREW MANAGERS, MEN, WOMen—Investigate our new line novelties, necessities, etc.; direct importations from Europe, Asia Japan; recent domestic inventions; 200 new and exclusive numbers; prices astonishingly low; our salespeople making splendid incomes. Write, call, phone Midwest Service Co., 2400 Sheffield, corner Fullerton. Phone Lincoln 0210.

400% PROFIT FOR YOU! ON A 15C SELLer, that repeats, with every person a prospect! Amazing new discovery by master chemist saves stockings, eliminates darning! Absolutely guaranteed by responsible laboratory. Rush letter with 6c stamps for sample, details, astounding offer. Leonard Laboratory, Sunland, Cal.

INSURANCE SPECIAL AGENTS FOR NEW city brokers contact. State exp., sal. Address L S 547, Tribune.

SEE OUR MOTH X AND 200 OTHER SPEC. Bailey Co., Harrison and Halsted, 7th fl.

Miscellaneous.

MEN—3; MUST LOOK NEAT; AVERAGE earnings $27 per week; no lay-offs if you make good. Apply before 12 noon. JOHNSON, 336 W. 63d-st., or 425 S. Cicero-av.

MEN — 4, YOUNG; OPPORTUNITY FOR steady employment all year round, with advancement; good pay. Experience not necessary. Inquire 408, 222 N. Wells-st.

YOUNG MAN

with some clerical or retail exp.; pay discussed at interview. R. 716, 36 S. State.

NIGHT MAN—TO WASH TRUCKS AND watch bldg. 7 nights per week. Give age, experience, salary expected. Must furnish A-1 ref. Address L S 478, Tribune.

MEN — WITH CARS LIVING SOUTH; steady work; must be neat appearing; gd. pay. 841 E. 63d-st., Suite 219, Rm. 4.

MEN—EX-SOLDIERS AND VETERANS TO vend merchandise. Something new. H. Goodman, 526 Roscoe.

MAN WITH TRUCK TO SOLICIT AND build up doughnut route, sell restaurants, etc. 517 E. 61st-st.

YOUNG MAN—18, AS MGR.'S ASST.; GD. wages; chance to travel; pay daily, 3 days to qual. 330 N. Austin-blvd., 10 to 2.

MAN — FOR RESPONSIBLE POSITION; steady work; gd. pay; references required. Apply 2 to 5. Rm. 507, 1951 Irving Park.

MEN—2, NEAT, FOR IMMEDIATE EMployment; no experience necessary; good pay. Apply 2 to 4, R. 939, 310 S. Michigan

MEN—3, LIVING WEST; TO REPRESENT estab. house; steady work; gd. pay; oppor. to grow. 2 to 4, 1 N. Crawford. Rm. 230

MEN—4; NEAT APPEARANCE; STEADY work; fair pay to start. Apply after 1 p. m., J. E. Johnson, 3303 Lawrence-av.

MAN—YOUNG, FOR SHIRT DEPT.; EXP. not req.; excel. starting remuneration. Apply Wed. after 9. Rm. 403, 53 W. Jackson.

REAL ESTATE SALESMEN—EXCELLENT opportunity in different line. Room 818, 155 N. Clark-st.

WINDOW TRIMMER—PART TIME, FOR restaurant, in exchange for meals. Address L M 260, Tribune.

EXCEL. OPP. FOR H. S. GRAD., 17 TO 19, with natl. organiz. Perm. $75 mo. to start. Apply 8 a. m., Rm. 2402, 201 N. Wells.

MEN—YOUNG, 2, WITH SOME H. S. EDU., for special city work. Pay every day. Perm. to right man. 37 S. Wabash, rm. 800.

MEN—TO CALL ON OLD CUSTOMERS; earnings about $30 a week; 9 to 11 a. m. 340 W. Huron-st., 5th floor.

MAN—YG., MUST BE WILLING WORKER, over 22, steady work, fair pay. Call Wed. 9 a. m. 6301 South Park-av., Rm. 30.

A LARGE CORPORATION DESIRES TO ARrange interview with men interested in selling. Address A A 513, Tribune.

SELLS DELICATESSEN-GROCERY!

After trying other methods to sell his store, the advertiser placed this want ad in the Tribune. It brought twelve replies. The store was sold the day after the ad ran.

BUSINESS OPPORTUNITIES.

DEL.-GROC.—IN LARGE APT BLDG.; NO chain store comp.; gd. bus., mod. fix.; st. ht.; liv. r.; rent only $40. Barg. for cash or terms. 0000 Elston-av., cor. of Blank.

If you want to sell out, you can save time and money by advertising first in the Tribune Business Opportunities Want Ad column. It's the biggest market of its kind in Chicago. This means when you advertise in it you can reach the largest number of desirable prospects.

CALL SUPERIOR 0100—ADTAKER!

WANTED—MALE HELP.

Miscellaneous.

3 YOUNG MEN.

20-23 yrs., to travel in eastern states in our circulation dept., under supervision of company manager. Transportation expense paid; neat appearance; H. S. education required. Apply before 12 o'clock Wednesday. 8th floor, 1104 S. Wabash. Mr. Denny.

A MAN.

Chicago mfr. has position for neat, intelligent man, over 23; about $32.50 week to start; perm.; oppor. to advance. Gentile. Mr. Braden, 9:30-12, R. 312, 520 N. Michigan.

YOUNG MAN—NEAT APPEARING, ABOUT 18 years old, to assist in special campaign work. Exp. unnec. Chance to see the country, at the same time make good money. $15 per week and comm. to start. See Mr. Seymour, 11-12, Oak Pk. Arms Hotel, OakP.

SENIOR ACCOUNTANTS FOR STATE service. $250 a month. Graduation from university plus four years' public utility accounting experience required. Give detailed information as to all training and experience. Address D N 18, Tribune.

ENGINEERS—FOR SALES WORK; UNEMployed members of the societies see Mr Haggard, Manager, PUBLIC SERVICE AGENCY, Inc., Rm. 1810, 205 W. Wacker-dr., at 9 a. m. every day except Sunday.

MEN — FOR IMMEDIATE EMPLOYMENT; no experience, but fair education necessary. Apply 2 to 4, Rm. 201, 512 N. Halsted.

INSURANCE—NO EXP. NEC.; FULL OR part time. Werr Bros., 6801 S. Elizabeth-st.

MAN—UPHOLSTERER, CABINET WORK, Handy. Exch. for fur. apt. 6047 Harper.

RENTING MEN FOR STORES ON S. S. R. N. Robins, 714 Buena, before noon.

Help Wanted with Investment.

ACCOUNTANT — EXCELLENT OPPORTUnity for middle age man as account and secretary in comparatively small but well established corporation; preference given one formerly engaged in electric or gas utility work; investment $10,000 in stock at book value; investment secured; highest bank reference. Address G 291, Tribune.

Full Time or Eve. Work.

Conditional salary $17.50 to $35 wk. for men to service and collect coin controlled games, Chgo. and suburbs; $175 to $350 cash required. Phone Nevada 4132.

LARGE MICH. MFR. DESIRES SERVICES of man to handle exclusive distribution of latest patented Hollywood fad. This should net man we appoint $8,000 annually. $300 necessary, fully secured. Midwest ter. open. Woodcraft Corp., Rm. 305, 542 S. Dearborn.

MACHINIST HELPER OR HANDY MAN—Steady work; moderate salary; $750 req.; fully secured. Address L S 555, Tribune.

MAN—WITH $1,000 TO BUY TRUCK WITH 3 yr. cont. Address L O 412, Tribune.

Employment Agencies.

ADV. SALES MGR......$8,000
SALES, RETAIL GROCERY EXP. $25
High Type Yng. Salesm. Drug D.S.exp.$3,000
Chem. Sales.....$40 | Duco Sprayer.....$35
S-H-A-Y, 14 W. WASHINGTON.

STENO.—SALES FUTURE $22.50
SERVICE MGR., CHEV., FORDS $35
COUPLE, SUMMER RESORT $100
PAINTER & PAPER HANGER......Open
O'SHEA, 64 E. JACKSON. RM. 505.

2 AUTO PAINTERS..............$30
2 MECHANICS' HELPERS........$8-$10
MECHANICS, WASHERS, COMB. FLOOR.
CHI. GAR. OWN., 309 S. LA SALLE, R. 101.

STENO.—COLLEGE GRAD. .....$25 WK.
BUSINESS MEN'S CLEARING HOUSE, 209 S. STATE-ST. 7TH FLOOR.

FACTORY MGR.—METAL, WOOD...$8,000
Sales Corresp., statistical exp. $125
HARRISON, INC., 20 W. Jackson, R. 1309.

SOUTH SIDE CONSOLIDATED.
Bookkeeper—Full charge $125
1105 E. 63rd STREET. 2nd FLOOR.

SALESMAN—OFC. FURN.; YOUNG, EXP. Lee Opp. Davis L. Evanston. Davis 8116.

AGRICULTURAL CHEMIST, SOILS....$150 Engineering Agency, 53 W. Jackson.

TRADE SCHOOLS.

MEN—WORLD'S LARGEST ORGANIZATION teaching Barbering, will qualify ambitious men for good paying jobs and later their own business. Earn some money while learning. Two schools to select from half rate offer in 2d. Call, write or phone for attractive plan. MOLER SYSTEM, 59 E. Monroe-st., at Wabash. Central 6393.

WANT BIGGER PAY? YOU CAN GET IT AS A CHAUFFEUR All sorts of fine openings at this season. For $15 we train you, get you licensed, place you. Chauffeurs' Instruction Service, 5345 Cottage Grove-av.

LEARN ELECTRICITY, RADIO AND TELEvision at the great COYNE School. Not book study. Days or evenings. COYNE ELECTRICAL SCHOOL, 512 S. PAULINA-ST.

LEARN TOOL, DIE MAKING, MACHINIST. Automatic Screw Machs. Actual wk.; days, eves. Earn while learning. Get free catalog. Allied Screw Mach. Co., 524 W. Monroe-st.

LEARN A NEW TRADE

by actual shopwork. Low tuition. Greer Shop Training, 2026 S. Wabash-av.

LEARN SCIENTIFIC SWEDISH MASSAGE. 6 wks.' course. Day or eve. classes. National Col., 20 N. Ashland-blvd. Seeley 6940.

BUSINESS DIRECTORY.

Billiards and Bowling.

NEW OR REBUILT BILLIARD TABLES, bowling alley, to fit any pocketbook. THE BRUNSWICK-BALKE-COLLENDER CO 623-633 S. Wabash-av. Wabash 4020.

Moving, Storage, and Hauling.

E. H. WARREN, MOVERS.

Local, long distance, U. S.-Canada; 33 yrs. reliable service. Lowest prices. Bruns. 7140.

HOUSEHOLD GDS. TO CALIFORNIA, NEW YORK, KAS. CITY; no crating necessary. NATIONAL MOVERS, ROGERS PARK 1190.

BEST TERMNL. CHI. OFFERS—LONG DIST. haulers; space. serv. Canal 4760.

Heating and Plumbing.

SEVERAL "PITTSBURG" STORAGE AND instantaneous gas water heaters at less than half price. Central 8889.

Nurseries, Shrubs, and Flowers.

LEASE IS UP—HAVE TO BE MOVED. First class Kentucky blue grass sod for 20c per sq. yd. Call Berkshire 4481. This sale is good till April 30.

Painting and Decorating.

PAINT, PAPER, TEXTURE WORK; DONE reas. and guar. 830 Center. Lincoln 0378.

PAINTING, DECORATING, PLASTERING. A1 work; reas. 1626 W 14th. Can. 0554.

Rug Cleaning and Repairing.

9X12 DOMESTIC RUGS, CLEANED ON BOTH SIDES.

ONLY $2.00

SATISFACTION GUARANTEED. NEW DREXEL RUG CLEANERS, 4720-22 COTTAGE GROVE. ALL PHONES KENWOOD 6001.

HOME FURNISHINGS WANTED.

ATLANTIC 2290.

PHILPOTT'S BUYERS MEAN MONEY TO YOU. See us first; get more. We are as near as your phone. ARTHUR PHILPOTT.

KEDZIE 1300.

Best cash prices for used furn., rugs, stoves, elec. radios. Homan Furn. Prompt service.

CALL CRAWFORD 3850 FOR HIGHER cash prices on your furn., rugs and elec. radio. Prompt serv. Spaulding Furniture Co.

PRIVATE PARTIES WHO WISH TO DISpose of entire furnishings of their home or apt., phone Buck. 8223. Not a dealer.

CALL NEVADA 1150—HIGHEST CASH prices paid for used furn., rugs, stoves, elec. radios; prompt service. Acme Furn.

YOU CALL SEELEY 3376 FOR GOOD prices furn., rugs. We call anywh. Brown.

HIGHEST PRICES PAID USED FURN. rug, radios. Call anywhere. Linc. 1360.

ZISSMAN PAYS BEST PRICES FOR USED furn., stoves, rugs, etc. Lake V. 1051.

HIGHEST PRICES PAID USED FURN.; rugs, radios. Call anywhere. H. P. 3197.

CASH AT ONCE FOR YOUR RUGS FURN., etc. So. Side. Englewood 0700.

INSTRUCTION.

STEADY JOBS U. S. GOVERNMENT — Make big salaries. Men, women, 18-50. Paid vacation. Experience usually necessary Full particulars with sample coaching FREE Write immediately. Franklin Institute, Dept 55-A, Rochester, N. Y.

JAZZ PIANO IN 20 LESSONS. CHRISTENsen Schools, 25 E. Jackson 953 Belmont 718 W. 63d, 3945 Madison, 2602 Milwaukee.

FRENCH CONVERSATION CIRCLE TODAY 4 p. m. FREE. Free trial language lessons. Berlitz School, 56 E. Congress. Harr. 0392.

PIANO, VOICE, EXPRESS., AM. CONSERVatory grad. Del. 0400, Apt. 5, after 6 p.m.

WANTED—FEMALE HELP.

Stores and Offices.

BKPR.-CASHIER AND SALESLADY—Speaking Polish and German. Doctor's office. 1869 N. Damen-av.

Dress and Coat Saleswomen.

Only those thoroughly exp. and successful in the better shops need apply. Betty Wales, 172 N. Michigan.

LADY—YG., TO HANDLE ALL DETAILS IN small office; must be thoroughly exp., of executive type; Protestant; office in Clearing Mfg. District; state qual. fully. Address L S 546, Tribune.

STENOGRAPHER—RAPID; 10:30 TO 5; NO Sat.; $10 per wk. Apply Rm. 629, 1 N. La Salle-st., Wed., 10 a. m. Married no obj.

Factory and Trades.

BEAUTY OPERATOR—EXPERIENCED ALL around; prefer one with near North Side following. Commission basis. 612 N. MICHIGAN, ROOM 212.

BEAUTY OPERATORS—FIRST CLASS. Co-Ed Beauty Shop. Phone University 1120, Evanston, Ill.

BEAUTY OPERATOR—EXPERIENCED IN selling and demonstrating cosmetics. Address A H 74, Tribune.

BEAUTY OPERATOR—ALL AROUND, REport immed. 4750 N. Central Park.

BEAUTY OPERATOR—EXP. MARCELLER and finger waver. Edgewater 0961.

BEAUTY OPERATOR—EXPERIENCED, ALL AROUND. 1955 MADISON.

BEAUTY OPERATOR—ALL AROUND GIRL. 2234 N. Western-av.

FLATLOCK OPERATORS — EXP. UNITED Underwear Co., 234 S. Market-st.

FLOORLADY—HAVE OPENING FOR WOMan, thoroughly expd. mfg. housedresses; one who can instruct; understands routing work; large facty. just outside Chgo. State exp., salary 1st letter. Address L L 41, Tribune.

OPERATORS—12; THOROUGHLY EXPD. housedress; all mach.; who can instruct and want become asst. floorladies; large facty. just outside Chgo.; state exp., salary 1st letter. Address L O 425, Tribune.

SHIRT FINISHER — MUST BE EXPERIenced. Apply at 2901 Clybourn-av.

Household Help.

CHILDREN'S NURSE, WHT., INTELLIGENT, 1-5 yrs., So. Side, $10; state age, nationality, experiences; refs. Address L N 534, Tribune.

COUPLE—WHT., FOR COOKING AND GEN. hswk., in Winnetka; wife, nurse for 3 children; refs. required, $60. Winnetka 2697.

GIRL—HONEST; GIVE BOARD, ROOM, IN exchange for evenings. Est. 1765.

GIRL—YOUNG, WHITE, GENL. HSWK.; NO cooking; stay nights. Irving 5489.

GIRL—YNG., WHITE, GEN. HSEWK., NO cook'g; gd. home; stay. Small sal. Alb.2378

GIRL—WHITE; GEN. HSWK.; NO WASHing; small family. Sheldrake 9142.

HSEKEEPER.—MOTHERLESS HOME. CALL after 5 p. m. Diversey 10445.

MAN AND WIFE TO CARE FOR INVALID bachelor at his summer home, 50 mi. from Chicago. Man must be strong and practical around the grounds. Take care of invalid and drive car. Woman must be good, clean cook. State creed. Salary $60 per month, room and board. Address L P 598, Tribune.

WOMAN BETWEEN 45 AND 50 AS COMpanion for invalid lady, living alone. 2413 Cortland. Phone Humboldt 7073.

WOMAN—YG.; HELP A CRIPPLED LADY hswk.; gd. home; no pay. 1369 E. 63d-st.

THE TRIBUNE OFFERS AN ATTRACTIVE rate to persons who advertise for a position. Stop in today for more information at the Want Ad Offices, Madison and Dearborn-sts., or 1101 East 63d-st.

Clubs, Hotels, and Restaurants.

SEVERAL GIRLS

NEAT, ATTRACTIVE,

Ages 18 to 22, with high school education, for various positions in our restaurants.

Also experienced soda fountain girls.

Only willing workers who meet these requirements need apply.

JOHN R. THOMPSON CO., 360 N. CLARK-ST.

WAITRESS—NOON TIME, MONDAYS TO Fridays; young, married woman preferred. Tea Room, 120 S. Clark-st., 2d floor.

Saleswomen.

A SALESLADY.

We can use three experienced direct to consumer salesladies for special outside work. Permanent position. Old reliable concern. LIBERAL DRAWING ACCOUNT. Mr. Roberts, 836 W. 63d-st.

CANVASSERS—15; WOMEN-MEN UNLIMited opptv. Pay daily. 1344 Roosevelt.

EXCEPTIONAL EARNINGS

possible to lady whose appearance, personality, and acquaintance permit entree to exclusive people. Write giving particulars. Address A H 73, Tribune.

FAST SELLING 25C ARTICLE; PROFIT 23c; pay daily. 127 N. Dearborn, R. 1008.

LADIES—SELL GOOD SILK STOCKINGS. Beautiful and durable. 65c and up. CERTIFIED SILK HOSIERY, 20 N. Wells-st.

SALESLADIES—NEW 10C KITCHEN UTENsil. Every call a sale. 100% profit. 80 E. Jackson-blvd., Room 200.

SALESWOMEN—SELL HOUSE TO HOUSE; sal.-comm. Allen Hotel. 764 Oakwood-blvd.

THREE SALESLADIES.

DRAWING ACCOUNT AND COMMISSION. For special outside saleswork. Representing old reliable concern. Permanent position. $20 to $40 per week. MR. ZUBER, 3320 Lincoln-av.

THREE HIGH GRADE SOLICITORS TO call on business men; excellent proposition. Call 10-1, Rm. 1102, 63 E. Lake-st.

WOMEN — SELL GUARANTEED HOSIERY and lingerie, less than store prices, to friends, consumers, etc. Credit extended. Your own hosiery free. Excellent commission. Part time permitted. ROYAL CROWN MILLS, 229 W. Washington.

WOMEN—10, CAPABLE OF CALLING ON residences and soliciting quality rug cleaning serv. for lge. estab.; comm. basis only. Call Weds. 11 A. M. 3058 W. Armitage.

WOMEN-MEN—HSE. TO HSE. EXP. NOT nec.; make $4-$6 daily. 1330 Jackson-blvd. 938 Belmont, R. 1. 736 E. 63d, R. 2.

WOMEN—3, BETWEEN AGES OF 30-35. See Mr. Beckett, 114 S. Halsted, 3d fl.

Miscellaneous.

WOMAN — A SALARIED POSITION OPEN immediately for an alert, unencumbered woman with high school education or better to become permanently established with a nationally known Illinois corporation operating branch offices throughout the United States; must possess personality and responsibility; age 28-45; company strongly backed by national advertising; we also have a traveling position open now; salary, traveling expenses. Apply between 9 and 12 or 2 and 4. 1000 N. Dearborn. Ask for MISS FLAHERTY.

TRAVELING ORGANIZER.

A financially strong Chicago firm, operating in principal cities, desires to permanently employ, on salary, an alert, educated woman of good personality to travel and organize. Age 25-45. Also a permanent position open in Chicago. Apply between 9 and 2. 203 N. Wabash, 23d floor. Ask for GENERAL ORGANIZER.

VACATION POSITION

in North for college student or teacher; splendid experience; salary $180 for 60 days. Address A G 136, Tribune.

WOMAN—MUST BE PERSON OF REFINEment, energetic, capable, willing to learn our business. Experience not necessary. Permanent. Give phone. Address L K 295, Tribune.

NEVER AGAIN WILL YOU HAVE A chance like this. This ad will not appear again. Apply today only. Need 10 women; permanent work, good pay. 221 N. La Salle-st., Rm. 1358.

LADY—AMBITIOUS, EDUCATED, OVER 25, active in church or Sunday school work, for permanent position in Bible Dept.; 9-4 daily. Good pay with adv. Call 9-12, Mrs. Weakly, 508 S. Dearborn, R. 1240.

HAND KNITTERS.

Women to work at home. Call Room 705, 223 W. Jackson-blvd., for supplies.

LADIES—3, NEAT APPEARING; STEADY employment; fair pay at start. Apply after 1 p. m. JOHNSON CO. 336 W. 63d-st., or 425 S. Cicero-av.

EXPANSION OF MFGR. MAKES IT POSsible to add a few women on North Side. For your convenience, apply E. Flamery, employment manager, 1335 Hollywood-av.

GIRLS—4 ATTRAC., AMB., 19-23, SPCL. compn. work summer. Motor trip N. Y. and return; $40, hotel, trans., exp., if qualified. 4700 N. Racine, 11-3 only.

LADY—FORMER TEACHER PREFERRED, for responsible position with opportunity to learn interesting business; attractive future; good salary. Address A G 128, Tribune.

WOMAN, EDUCATED, FINE POSITION with big future; give age, exp., phone. Address L K 137, Tribune.

LADIES—TO MAKE THE NEW FADELESS wood fiber flowers; good money; no exp. nec. Real Art Studio, 218 S.Wabash. R.800.

SALESLADIES—3, OVER 30; NO EXP. OR investment required; $4 daily while learning. 234 S. Wells, 4th floor.

CORSETIERE — EXPERIENCED; PERMANent. Call 9-12, 906 Stevens Bldg.,17 N.State.

Employment Agencies.

SALES ART SHOP; OUT OF TOWN; $35. Htl. switchbd.; married; rm. for services. Cook Inst., $55; Cook, manage kitchen, $20. S-H-A-Y, 14 W. WASHINGTON.

STENO., BANK EXP........$25
STENO., SWBD....$20 STENO., DICT..$20
EXECUTIVE SERVICE, 20 EAST JACKSON.

SODA FOUNT. ..$15 WAITRESS $12
Power Mach...$12 Restaur. Cook..$22
Housework $12, r.b. Meat Carver $22
TRIANGLE, INC., 20 E. JACKSON.

ZINSER PERSONNEL SERVICE—COMMERCIAL AND MEDICAL DEPTS., 140 S. DEARBORN-ST.

COUPLES—FOR PRIVATE HOMES, HOUSEmaids, shirt finishers, and other positions. Call all week. Gordon, 4720 N. Racine.

15 COUPLES—WHITE, DOMESTIC......$100
GENERAL MAIDS—WHITE..........$12-$15
PAULINE'S, 748 ELM-ST., WINNETKA.

WEST SIDE CONSOLIDATED—
[15] Hsmds., $5-12. Pwr. Mach. Oper., Open
143 N. KEDZIE-AV. ROOM 2.

SOUTH SIDE CONSOLIDATED—
[50] Housemaids.....Rm. and board, $8-12
1105 E. 63RD STREET. 2ND FLOOR.

STENO.-SEC'Y.—INDIANA TOWN....OPEN
Dictaphone, Stenos.—2; nice ofcs.......$75
C-R-A-I-G A-G-E-N-C-Y, 209 S. State.

NURSE-GOVERN., COUPLES, MAIDS. Lee, Opp. Davis L. Evanston. Davis 8116.

HAROLD TEEN—POP INVENTS A SILENCER

WANTED—FEMALE HELP.

Employment Service.

UNITED AGENCIES.

Elliott-Fisher bkkpr., under 30..........$25
Elliott-Fisher biller, yng., H. S. edu....$18
Steno., take Spanish dictation..........$20
Steno., beginner, univ. educ..........Open
Key punch opr., knowl. bkkpg. compt..Open
202 S. STATE-ST. ROOM 812.

STENO.-BKKPR.—UNDER 30..........$100
Cosmetic demonstrator; exp..$20 and com.
Waitresses—Long and short hrs..$5-$10, m. t.
BEAUTY OPERATORS ....$15-$25
Light Hswk.—Genl. maids....$5-$12, r., brd.
O'SHEA, 64 E. JACKSON, RM. 507.

TRADE SCHOOLS.

Learn to Earn
More Money.

Any serious minded business woman can materially increase her earning capacity. Put yourself in line to treat the wealthiest class of patrons—the ones who pay the best prices. That's where the most money is to be made. Or we will help you establish your own business. Day and evening classes now forming. Easy tuition payments. Phone, write or call. Send for free particulars.

Marinello
INTERNATIONALLY ESTABLISHED. SYSTEM OF BEAUTY CULTURE.
108 N. State-st. State 5057.

MIDWEST
BEAUTY COLLEGE, LTD.
[FULLY ACCREDITED]
$2.00
down payment and $2 per wk. for COMPLETE COURSE in Beauty Culture to the first 50 enrolling for April day or eve. classes now forming. Open 9:30 a. m.-9 p. m. 5 North Wabash, Kesner Bldg., Rm. 705-10.

BURNHAM
School of Beauty Culture.
Largest, oldest school in America. Moderate tuition. Convenient payments. DAY, EVENING CLASSES. Call at once or write for free booklet.
E. BURNHAM (Desk 183),
138 N. STATE. RANDOLPH 3355.

WOMEN — LARGEST ORGANIZATION teaching Beauty Culture, will qualify ambitious women for good paying jobs and later their own business. Earn some money while learning. Two schools to select from, half rate offer in 2d. Call, write or phone for attractive plan. MOLER SYSTEM, 59 E. Monroe-st., at Wabash. Central 6393.

LEARN SWITCHBOARD
In 7 days by actual work on busy 400 room hotel office dial board; earn $20-$22 wkly. CASHIERING—5 days; latest change machines; earn $20-$25 wkly. Students placed. Nat. Business Inst., 427 Diversey. Div. 5840.

GIRLS WANTED—LEARN COMPTOMETRY 15 days; cut rate; day or eve. SPEEDWRITING; also all business subjects. SWITCHBOARD or CASHIERING 5 days. Chgo. Bus. Coll., 190 N. State. Fran. 4122.

MANY EARN $12 A WEEK
WHILE LEARNING [Write or Call.] Winthrop School of Nursing, 159 N. State.

AMERICAN SCHOOL OF BEAUTY CULTURE will train you best. Live models. Easy terms. Low tuition fees. Day or evening. 159 N. State-st., 8th floor. Dearborn 6627.

I WANT A GIRL TO LEARN STENOG.—Comptom. in exch. for care of small apt., rm., brd. and wages. Miss Nadler, Chicago Business College, 190 N. State. Fra. 4122.

LEARN SPEEDWRITING IN 6 SHORT WKS Free demons. daily, 5:30 p. m.; low tms. NEWMAN SPEEDWRITING INSTITUTE, 12th Flr. 30 N. Dearborn. Fra. 2435.

THE CHICAGO HAIRDRESSING ACADEMY offers thorough training in hairdressing and beauty culture. 64 W. RANDOLPH-ST.

LEARN BEAUTY CULTURE BY ACTUAL shop practice. GERTRUDE HALE SCHOOL. 30 N. DEARBORN-ST., 3D FLOOR.

PRACTICAL HOTEL TRAINING IN 200 room hotel, 6 weeks' course in Leland Hotel, Leland at N. Racine. Longb. 9600.

THORO TRAINING IN ALL BRANCHES of Beauty Culture. Spec. $50 with tools. Ltd. time. Nina Parker Sys., 14 W. Wash.-st.

HOTELS NEED TRAINED WOMEN — BIG pay. Learn at home. Write Lewis Hotel Training School, Desk 749, Washington, D.C.

SWITCHBOARD AND RECEPTION IN 7 days. Positions furnished. Visit 921 Marshall Field Annex, 24 N. Wabash.

LEARN THE HEIM SYSTEM OF BEAUTY culture; very reas.; day or evening classes. 1019 W. 63d-st. Englewood 4634.

HOME FURNISHINGS.

(See Also Household Appliances.)

South Side.

UNCLAIMED STORAGE, BEAUT. FURN., oriental rugs, grand piano, solid walnut dining rm., bedrm. sets. Open eves. Available Storage, 7732 Stony Island-av.

RUGS—10 AXMINS., 6X9, $7.50; 9X12, $8.50 up; very fine American orientals, $35. Klever Shampay, 4633 Cottage Grove. Open eves., Tues., Thurs. and Sat.

UNCLAIMED STORAGE SALE—4 ROOMS, comp., $185; only $15 cash; your own terms. Kessel Bros., 4312 Cottage Grove-av.

2 PERSIAN ORIENTAL RUGS, 9X12; ALSO throws; left as rent payment; barg. for cash. Whitfi'd Apts., 5330 Harper. Apt. 609.

COMPL. FURN. 6 RM., SACRIFICE; NO dealers. 8938 Blackstone, 3d. Sag. 5191.

STORAGE FURN. BEDRM. SET, $20; PAR set, $18. 6140 Cottage Grove. Op. ev., Sun.

4 RMS. OF FURNITURE, USED 8 MOS., $75 all or sep. C. Normal, 6121 S. Halsted.

North Side.

RUGS! FORFEITED AT OUR PLANT—9x12 and 8x10 rugs low as $8. IMPERIAL DYERS AND RUG CLEANERS, 2123 Lincoln-av. Open eves. till May 1.

VACUUM CLEANER, ELEC. FAN, 100 PC. set, gold edge dishes, portable typewriter, Winchester rifle, Ansco camera and opera glasses, reasonable. Buckingham 0472.

BANKRUPT NEW FURN.—PAR. SET, $29; 3 pc. bedrm. set, $35; dining set, rugs, lounging chair, $12; brkfst. set. Other bargs. Open eve. to 10, Sun. 3 p. m. 6542 N. Clark.

4 RMS.—HIGH GRADE FURN., MOHAIR sofa and chair; rockers, rugs, etc.; cheap. Reilly, 4615 N. Ashland-av.

$50,000 NEW FURNITURE—PAR. OR DIN. or bedrm., $39; lamps or rugs. Remer, 5822 N. Western. Open eves to 9, Sun. 5.

8 RS. FUR.; SEP EXQ. PAR. SET, $50; W. $200; Dun. Ph. din., $75; 2 bd. sets, 9x12 Or., rep., $15, etc. O'Carr, 6347 N. Kenmore.

MUST SELL 8 BEDRM., 4 PAR., 5 DIN. R. sets; just taken off Furn. Mart floor. Below mfg. cost. 201 E. Ohio, 2d. Del. 9020.

SGL., DBL. BEDS; COMP. MATTRESSES, dresser, Fed. washer; reas. 509 Roscoe-1st.

FURN. OF 5 RMS. COMPL., INCL. PIANO, elec. sew. mach., etc.; $250. Buc. 0130.

FURNITURE, CARPETS, WIN. SHADES, mirrors. 1258 Lake Shore-dr. Sup. 2166.

PRIV. SALE FURN., RUGS, 5 RMS. INCL. imp. piano. 518 Center, Apt. 6. Linc. 6043.

FURNISHINGS OF 7 R. APT.—COMPLETE, $200. Reas. rent. 816 Rush-st., 2d. Webb.

8 RMS. BEAU. FURN., SEPARATE, VERY chp., sick. 1215 Sunnyside. Ard. 4179.

Northwest Side.

8 PC. LIV. RM. SET, BEDRM. SUITE, radio, rugs, reas. 5318 Parker-av., 2d.

4 RMS., FURNITURE, RADIO, PIANO, PH. Belmont 0859. 2605 N. Kostner-av.

West Side.

SACRIFICE HIGH GRADE FURN. OF SEVeral apts., pract. new, par., bedrm., dining rm. sets; Amer., oriental rugs; odd tables, chairs, etc.; also 4 rm. outfits; will sep. Tuft's, 4444 Madison. Open eves., Sun.

BREAKING UP HOUSEKEEPING; 3 ROOM furn. for sale or sublease. 1538 S. Spaulding. Crawford 1225.

PERSONAL.

TO WHOM IT MAY CONCERN—MR. A. L. Roberts is not connected with the Guardian Bond and Mortgage Co. of Oklahoma in any official capacity. Be guided accordingly.

NOT RESPONSIBLE FOR DEBTS CONtracted by any one but myself after this date, April 27, 1932. C. A. GORDON.

HOLDERS OF ITHACA APT. BONDS, 5600 S. Union-av., will benefit by calling owner J. Belson, Normal 8289.

HOMESTEAD OF EVANSTON BONDHOLDers. Write for your own good. Address G 324, Tribune.

NOT RESP. FOR DEBTS CONTR. BY ANYone but myself. WERNER A. HEINEN.

TED GARRETT, FORMERLY WITH DELTA Stoker, call Rockwell 1712.

SONNY BOY: BRING MOTHER TO ME. D. gone. Everything yours. Love. Mother.

RAYMOND C.—COME HOME OR CALL. Mother sick. MOTHER, DAD, MILTON.

NOT RESP. FOR DEBTS CONTRACTED BY others than myself. LLOYD BARKER.

HARVEY B.: DOROTHY HAS HAD A RElapse. Please communicate. MOTHER.

EL.: CALL ME AT WORK IF YOU NEED money. BILL.

TRAVEL OPPORTUNITIES.

Bureaus.

WANT. DESIR. PASS. AND PRI. CARS. Fla., Cal., Tex., N. Y., etc.; "share exp. plan"; comf., reas.; ref. car. inspect. Auto Trav. Ex., 10 N. Clark. Ran. 0663. Hrs. 9-5.

SHARE EXP. CAL., FLA., TEX., ALL PTS.; comf. travel.; low cost; ref. exch. Interstate, 201 N. Wells, Rm. 640. Ran. 8884.

NEW YORK, $13; FLA., $15; LOS A., $26; Dallas, $13; Denver, $15; Omaha, $8. Brevoort Hotel Station. Franklin 2363.

CARS GOING TO NEW YORK, FLORIDA, Los Angeles, Dallas, Denver, Omaha; reasonable rates. Mr. Piatt. Normal 5587.

NEW YORK DAILY, 9 A. M.; 28 HRS.; low sh. ex. rate; ref. 31 E. 12th. Cal. 4900.

LOW RATES N. Y., CAL., FLA., TEX., ETC. Natl. Travel Ser., Hotel Wacker. Del. 8280.

Individuals.

Both readers and advertisers are urged to exercise caution in arranging automobile transportation with other individuals. References should be carefully investigated.

4 PEOPLE WANT TRANS., LOS ANGELES; share expense; help drive. Eng. 5323.

BOATS, YACHTS, ETC.

WANTED—OUTBOARD MOTOR, IN GOOD condition. Central 3375.

TO RENT—ROOMS—CENTRAL.

PLYMOUTH HOTEL, 22 W. VAN BUREN. Men only, $2.80 wk. up; ht.-cold wtr. in rs.

TO RENT—ROOMS—SOUTH.

BLACKSTONE, 5519. DORCH. 4100.
University Hotel
New bldg., outside rms.; tub, shower every rm.; $7 wk.; $2 dly. up; I. C. exp., surf.

BLACKSTONE-AV., 5748 — BLACKSTONE Hall, 80 rms., new bldg.; every hotel conv. Din. rm.; sgl. rms., $35; nr. I. C., Uni. Chi.

BLACKSTONE N. E. COR. 63D-PL.—1500 E. 63-pl. New, dec. rms., $4 up; r.w.; I.C., L.

CORNELL, 5140—LARGE ATTRACT. FRT. room, reas. 1-2; I. C. exp. Mid. 3288.

DANTE, 7443—VERY DESIRABLE LARGE room; kit. privl. if desir.; reas.

DREXEL, 4700 — LRG. FRT. ROOM, ADJ bath; pr. fam.; low rent; gd. tran. Stevens.

DORCHESTER, 5647—LARGE RM. WITH brkfst.; nr. U. C.; all trans. Mid. 10336.

FIFTY-THIRD-ST., E., 1642—THE FAIRway; new. fur., dec. sgl., dbl. rs., r. w., $5 up. Frt. kit., pri. bth., $10 up; ½ bl. I. C., bus.

GREENWOOD-AV., 6220. PLAZA 4800
GREENBRIAR HOTEL
THIS IS A NEW BLDG. LUXUR. FURN. OUTSIDE ROOMS, PRIV. BATH, EACH WITH TUB AND SHOWER; BEAU. LOBBY; COMPL. HOTEL SERV.; 1 BLK. L, SURF. BUS; NEAR I. C.; $8 WK., $2 DAY UP. SAME FOR ONE OR TWO.

GREENWOOD, NR. 63D—NEW, DEC. FRT. bedrm.; quiet fam.; ex. tra.; $5. Pla. 0720

KIMBARK, 6224—FRT. RM.; SUN PAR.; twin bed; also sgl. rm.; I. C., L exp.

LAKE PARK, 4943—$5 TO $10 WEEKLY; all outside rms.; private bath or shower; no extra charge for 2. Atlantic 5480.

SIXTY-FOURTH-ST., E., 1511—SGL. FURN slp. rm., $2.50; lge., $3.50; stm.; all trans.

SIXTY-SIXTH-PL., 1428 E.—SUNNY RM., quiet, refined home; nr. park, I. C., L.

WOODLAWN, 6235, 3D—HOME WORTH liv. in; bus. men, bth.shw., tw bds.; bd. opt.

YATES-AV., 7236, 2D—DBL. FRT. RM.; PR. home; bkfst. optl.; blk. I.C., surf.; very reas.

MOD. PRICED LARGE, ATTR., SUNNY RM. Just the home for refined gent. Small fam. Meals opt. I. C., surf., bus, L. Oakland 2972.

MODERATELY PRICED ATTR. ROOM—Charming home; priv. fam. Hyde Pk. 8450.

44TH, E., 921, 1ST APT.—VRY. LGE., WELL furn. rm.; best trans. Reas. Oak. 6410.

UNUSUAL RM., PRI. BATH; NEW SO. Sh. bldg.; Gentile bus. man; I. C. Mid. 1878

YATES-AV., 7244—GENT PREF.; VERY DEsir. sgl.-dbl. rms.; walk. dist. Jack. Pk. golf links, 3 min. I. C., bus. surf. Butt. 5255.

Hotel Rooms.

NOW — — — $5 WEEK UP. FRONT ROOM Special—$6 wk. for room worth $10. In 300 room hotel facing Jackson Park. Complete service. Perfect transportation. PARKLAND, 1550 E. 63D-ST.

TO RENT—ROOMS—NORTH.

ALBION-AV., 1217—NEAR LOYOLA U. Fur. rms., $6 wk.; hotel serv. Shel. 8804.

ASHLAND, N., 4534—LT., AIRY DOUBLE rm.; 3 wind.; pr. hme $3; gd.tra. Rav. 5130

BELLEVUE-PL., 14—LARGE FRONT RM.; pri. bath; single rm.; reas.; walking dist.

BROADWAY, 3020 — BACHELOR HOTEL—Warm; bath or shwr. nr. each rm.; $6.50 wk. up; gar. in conn.; 15 min. lp. Bit. 1600.

CEDAR AT 1118 N. STATE. SUP. 5560.
H-O-T-E-L C-E-D-A-R.
RADIO IN EACH ROOM.
200 rs. with bath, $1.50 up day; $7 up wk.

CEDAR-ST., E., 61—CANTERBURY HOUSE. Attractive rooms at reduced rates.

CLARK-ST., N., 2026. MOHAWK 3460.
HOTEL CLAYTON
BRAND NEW BLDG., OPP. LINCOLN PARK. 300 modern rooms. Beauty Rest beds. Comp. service; 10 min. to loop; $7 weekly.
RADIO IN EACH ROOM.

CLARK-ST., N., 1429. SUPERIOR 4365.
NEW BURTON HOTEL.
200 rms., tub, shwr., radio in each; 5 min. loop; spec. sum. rate, $6 up wk; $1.50 up d.

CLARK, N., 1110— LINC. 5065.
Hotel Avalon, $2.50 Wk. Up.
New dec.; hot-cold water; best service.

DEARBORN, N., 1307—CLEAN, ATTRAC. rms., r. w., $4 up; also 3 r. apt., accom.4.

DEARBORN, N., 1447 LARGE CLN. COMF. rms.; priv. bath; reas.; 10 min. loop.

DEMING-PL., 471 — STUDIO; UNFURN.; north. exposure; nr. Lin. Pk. Div. 5343.

DEMING-PL., 527, 2D APT., NR. CLARK, 2500 N.—For 1-2 light rm., adj. bath.

DEVON, 1314 [NR. SHERIDAN]. BRI. 4210.
DEVON HOTEL.
Hotel serv., homelike, mod., outside rms., bath, shower, $6.50 wk. up; $2 day; all tran.

DIVERSEY-PKWY., 600. BUCK. 4100.
HOTEL RIENZI
2800 North, 2 blocks Lincoln Park golf course. Bus and surface transp., 15 min. to loop. 200 large, beaut. rms. with bath, $2 day, $10 per week, single or double; 300 car garage. Famous for good food.
Luncheon, 50c; Dinner, 75c.

DIVERSEY-PKWY., 852 — BEAU. SUNNY frt. rm.; stm.; priv. fam.; $5; bus, L, surf.

FULLERTON-PKWY., 634—LG., BEAU. RM., newly dec., lg. clos.; opp. bath; twin beds; ref. home; ref.; exc. tran.; nr. park. Lin. 1851.

GRANVILLE, 1531—ATTR. LG. FRT. BEDrm., 1-2; very reas. Pri. res. Hol. 0469.

HAZEL, 4327—NICELY FURN. RMS.; SGL., dbl.; $3.50 up; near lake. Lak. 4235.

JONQUIL-TER., 1432, 2D—LGE. RM.; PRI. gentile fam.; nr. lake. Howard L; $5.

KENMORE, 4618, AT WILSON-AV.
$5 AND $6 WEEK.
100 rms., showers, phones, Wilson L or bus.

KENMORE, 4837—LGE. FRT. TWIN BEDrm.; also sgl. r.; r. w., baths, shwrs.; rea.

KENMORE, 4929—NEW MGT., NEWLY removated hotel rms., $3.50-4.50-5; porch.

LAKE SHORE-DR., 1042—BELLEVUE CLUB for Girls—Large beau. rs., $5-$6; brd. opt.

LAKE SHORE-DR., 1400 — SGL. RM., PRIV. bath; $50. Whi. 4180. Apt. 4B, or Cen. 5469.

LA SALLE, N., 1432—NEW PAXTON HTL. ROOM [PRI. BATH], $7 wk.; dbl., $9 wk. Attrac. rms.; nr. park; cafe. Moh. 0541.

LA SALLE, N., 1039 OR 1702—MOD. HOTEL rms., elev., $5 up; $1 per day; free pkg.

LEAVITT, N., 3446, 2D—BEAUTIFUL, sunny rm. and bath; good transp.

LOYOLA-AV.—PLEA., LGE., LGT., ATTR. hmlk.; nr. lk.; reas.; bus, L, sur. She. 5993.

MAGNOLIA, 4428—CHEERY FRT. RM.; REfined home; reas. Wils. L, bus. Edg. 0327.

MAGNOLIA, 4734—COMF. RM., PR. BATH, bus. man; Gentile; pri. home. Ard. 3061.

MALDEN, 4725, ½ BLK. S. LAWRENCE-AV.
$7 WEEK
Ultra modern new bldg., com. 24 hr. service; best value in Chicago. Uptown district.

MAPLE, W., 65, NR. OAK-ST. BCH.—ATTR. rms., 1-2, $5 up; hotel serv. Sup. 2650.

ONTARIO-ST., E., 201, NR. MICH.-AV. — Beau. new. dec. rms.; r. w.; fireplace. Reas.

PINE GROVE, 2928—LARGE, LIGHT RS., run. wtr.; $4 up; 1 blk. lake; 15 min. lp.

RACINE-AV., N., 4631—HOTEL RMS. R. W.; sgle., $3; dble., $4-$6. Wilson L, bus.

RUSH, 751—STUDIOS MAIN FLOOR OR bsmt.; also girl shr. attic rm. Del. 3852.

SCHILLER-ST., W., 64—WHITEHALL 7422. Furn. rms., $3.50 wk. Furn. apts., $6 wk.

SHERIDAN, 819—CHATEAU CLUB—Men or women; separate sections; $2 to $5.50 per week; ex. trans. Buck. 6814.

SHERIDAN, 675 — LARGE AIRY RMS.; richly fur. and clean; just been dec.; reas. 1 blk. bus at door. Well. 6562.

SHER.—COZY BED.-SIT. RM., OVERST. F. sun p., $6; gar.; hskp. r., $4.50. Gra. 3773.

STATE, N., 1341—PLEASANT RMS., SGL., dble., with bath, $5-6-7. Meals optional.

NORTH AV. Y. M. C. A.
Comfortably furn. single rooms; swimming, tennis and handball courts; massage parlor, cafeteria; rm. phone serv.; free parking. 1508 Larrabee-st. Lincoln 2633.

WINTHROP-AV., 5054. LONGBEACH 8933.
HOTEL FRANCES
100 brand new rms., with beau. tile baths; all with tub and showers. This hotel is conceded to be the best furnished on N. Side; ideal location; gas.; 1 block Argyle exp., bus, surf.; rates as low as $7 wk.; dbl., $1.50 day.

WINTHROP, 5530—NR. L, BUS; 80 BEAU rms.; special wkly. and mo. rates; tearm.

WINTHROP, 5821—NICELY FURN. ROOM, pri. bath, sm. fam.; all tran. Sun. 5673.

H-O-T-E-L R-E-G-E-N-T,
5042 N. WINTHROP-AV. LON. 8343.
RADIO IN EVERY ROOM.
100 rs. with bath, $6 up wk.; $1.50 up day.

THE WINDALE HOTEL.
Room (Priv. Bath), $7 Wk.
6019 Winthrop. New bldg.; ½ blk. to L exp.

THE WINDALE HOTEL.
Room (Priv. Bath), $7 Wk.
6019 Winthrop. New bldg. ½ blk. to L exp.

RITCHIE COURT, N., 1305 [JOAN CLUB]—Choice rms. for girls, $3.50-$5; free kits.; ½ blk. lake; walking dist. Del. 0772.

LOVELY FURN. ROOM—PRIVATE BATH, swimming pool, with club facilities; reasonable; private home. Rogers Park 5666.

3434 BROADWAY— HAWTHORNE ARMS HOTEL. With bath, $6 wk. Homelike, convenient.

WYNDON HOTEL — LONGBEACH 2201. See these hotel rms. before choosing. Comp. serv., etc., $5 wk., $1.50 day. 828 Windsor.

ATTRAC. FRT. RM., PRI. RES.; LARGE porches, awnings; adult fam. of 2; exc. loc. and trans.; refs. Lake View 3689.

LG. ATTR. FRT. R.; GENT.; PRI. FAM.; Cath. pref. L, bus, surf., lake. Sun. 7457.

LGE. FRT. R., IN PRIVATE RES.; 1 BLK. L st. and bus; $5. Rogers Park 6651.

BRIGHT ROOM, ADJ. BATH; BUS, WOMan; hm. priv.; reas.; nr. Lin. Pk. Div. 1992

LGE., LIGHT, NEW, FURN. FRT. RM.; BIG closet; adj. bath; hot w. Rog. Pk. 5974.

BEAU. MOD. LARGE OR SMALL RM., 2 blk. lake, 4200 N. Jewish. Well. 0512.

Hotel Rooms.

TRAEMOUR HOTEL— 5427 KENMORE. Exclusively for women. Hotel service. Dbl. Pri. bath; $5 a person. Longbeach 2743.

4626 MAGNOLIA — CARLTON TERRACE. Rs., $7 up. Pri. bth. tub, shwr. L. B. 6980.

DUPONT HOTEL — 5047 KENMORE-AV. Hotel rooms, $5 and $6. Longbeach 0815.

TO RENT—ROOMS—NORTHWEST.

LOGAN, 3136—3D; LG. RM. FOR 1-2; ADJ. bath; bus, L, sur.; pri. fam., $5. Bel. 7991.

TO RENT—ROOMS—WEST.

Hotel Rooms.

350 ROOMS—$4 WEEK UP.
PARKSIDE HOTEL.
212 N. Hamlin-av., opp. Garfield Park. Full hotel serv.; L, surf., bus. Ked. 7000.

TO RENT—HOUSEKEEPING ROOMS.

South Side.

BLACKSTONE, 6627—1-2-3 RMS., KIT., $5-$9; 4 rms., pr. bath, $13. I. C., park.

BLACKSTONE, 4920—NEW, FURN., 1-2-3 rm. kits.; quiet bldg., slp. rs., reas.; I. C.

BLACKSTONE, 5601—1-2-3 RMS., REMODeled for lt. hskpg. $6 up; slp. rm., $3 up.

CORNELL, 5233—1-2 RMS. PRI. BATHS, $6 up; slp. rms.; month. rates; I. C., bus.

CORNELL-AV., 5332—ATTR. 3 RM., SUIT. 3 or 4; pri. bath, porch; I. C., bus, surf.

DORCHESTER, 6021—LG. LT. 1 R. KIT., $4 up; 2 r., pri. pch., $6.50; I.C., bus, L, sur.

DREXEL-BLVD., 4640—GLADYS APTS.—1, 2, 3 rm. kit. apts., comp. furn., $5 up; everything incl.; slp. rms., $4-$5; free pkg.

DREXEL-BLVD., 4252—DES. 2 RM. KIT. apts.; r. wtr.; adj. ba.; $5, $9; bus, L, sur.

DREXEL, 5002—1 RM. KIT., CONN. BATH, $5; also 3 r., pr. bath, $12; bus, surf.

DREXEL, 4332—1-2-3-4 R. APTS.; GAS, LGT., maid service; $5 up; L, bus, surface.

ELLIS-AV., 6143—2 RM. APT., $5; R. W.; new, dec.; 1 rm., $3.50; frt rs., $3; L, bus.

FORTY-SEVENTH-ST., E., 1322 — NEWLY equipped 1-2 rms.; G. E. refrig.; $8.50-$9 wk.; everyth. furn.; slp. rms., $5; hotel.

GREENWOOD, 6403—NEW, DEC., REMOD., com. fur. 1-2-3 r. kit., adlts., ref. $5 wk.up.

GREENWOOD, 4363—2-3 RM. SUITE, PRI. bath, porch; reas.; surf., I. C., bus, L exp.

INGLESIDE, 6028—$3-$4-$7-$8, 1-2 RM. suites, comp. kitnts.; unus. well furn.

KIMBARK, 6358, 3D—2 OR 3 RM. SUITE; large, sunny; reas. I. C., L, surf.

KIMBARK, 6414—LG. LVG. RM., RL. KIT., ptry., pch., comp. fur.; also slp. r.; I.C., L.

KIMBARK, 6224—ENGLISH BASEMENT, 2 rms.; pri. bath, elec., gas, linens, I. C., L.

KIMBARK, 6621—MODERN 2-2½ RM. KIT., priv. bath, inador; 1 blk. I. C., surf.

LAKE PK., 4929—VILLA MAREE—ATTR. 1 rm. kit. adj. bath; elec. refr.; md. serv.; a desir. place to live; low rates; all trans.

LAKE PARK, 4917—1-3 RM. KIT., $6 UP; slp. rms., $5; auto space free; all trans.

MICHIGAN, 2444—WARM, FURN. KITCHENettes; private bath; fr. lt., gas; $4 up wk.

MICHIGAN, 2720—MODERN 2 R., $5; S. $2.50 up; slp., $2 up; r.w.; very l.; 1 w.fr.

SIXTY-SECOND-ST., E., 922—ATT. 1-2-3 RM. kit. apts.; rollaway beds; all conv.; $6 up.

SIXTY-FOURTH-ST., E., 1511—HSKPG., 1-2 furn. rooms; rl. kit.; child. wel.; $5 up.

STONY ISLAND-AV., 6050, 1ST APT.—3 rms., pri. bath, pch. entr., rl. kit., $10.50.

63D-ST., E., 1369, APT. 3-C—NEW FURN. hskp. and slp. rs., $4 up; ex. tr. H.P. 6137.

VERNON, 6046—1-2 RM. APTS., R. WAT., porch; nr. bus, L; $3-$6.50. Hy. Pk. 5809.

WOODLAWN, 6546—2 WELL FURN. RMS., frt. or rear; slng. pch., el. refr.; I. C., L.

WOODLAWN, 6039—1-2 RM. SUITE, $6-$7; comp. furn.; pri. back pch. H. P. 2085.

WOODLAWN, 6242—NEW. DEC., BEA. FUR. warm 1-2 r. kits., $5 up; I. C., L, surface.

YALE-AV., 6447—1-2-3 RMS., $4 UP. WELL furn., clean rms. Apply 222 W. 65th-st.

North Side.

ABBOTT COURT, 2827-29—ABBOTT COURT Apts., 700 West at Diversey, 2-3-4 rms.; gas, elec., linen FREE; $6.50 up. Buc. 3150.

AINSLIE, 1022, NR. SHERIDAN-RD. — 2 rm. kit., bedrm., priv. bath; free gas, lgt., refr., and maid serv.; $9-$11.50 wk.

AIRDRIE-PL., 933 [4130 N.]—1-3 ROOM kitnts., $7 up; also slpg. rms.; exc. tran.

BARRY-AV., 555 [3100 N.]—1-2 RM. KIT., slpg. rms., complete hotel serv.; most reas. prices in city; let us prove it.

BARRY, 612—COMF. NEW. DEC. 2 ROOM kits., $7 up; quiet bldg.; trans. at door.

BEACON, 4712, OR 4441 N. PAULINA—Mod. kitchenette apts., $8 to $12; also gar.

BELDEN, 549 [2300 N.]—LIGHT, CLEAN, quiet 1-2 rm., new fur., dec., rl. kit., r. w., stm., el., ldry., shwrs.; $4.50-$6-$7.50 up.

BROADWAY, 4040—NEW APT. 2 RMS., $6; excel. heat; L, bus; sgl. kitchenette, $5.

BUCKINGHAM-PL., 628 [3300 N.]—2-3 RM. kitnt. apts., slpg. rms., reas. Nr. lake.

BUCKINGHAM, 659—2 ROOM KIT. APT., new, furn.; reas.; also 3 rm. basmt. flat.

BYRON-ST., 1034 [3900 N.]—BRIGHT OUTside 1 rm. kitchs., $4 up. Also 2 rms. and priv. bath; reas. Nr. Sheridan-rd., L, bus.

CHESTNUT, E., 11—NEW, DEC. 1-2-3 RMS. Pri. bath; $5 up; walking dist. loop.

CLARK, N., 2850—1-2-3 RM. KITS., GAS, elec., linen; porches; $6 up. Buck. 0714.

CORNELIA, 730, NR. BELM. BCH., GOLF links; 1-2 rm. kits.; pri. bth; Frig.; $8 up.

DEARBORN, N., 1425—NEW 1 RM. PULLmanette; priv. bath, pch.; maid ser.; $8.

HAMPDEN-COURT, 2612 E. OF CLARK—1-2 rm. suites; all new furn.; sgl. or dbl. slpg. rms.; 1 blk. Lin. Pk., bus, surf. $6-10.

KENMORE, 5511—LGE., PLEASANT 1 R. kitchenettes; pri. baths; sgl.-dbl. slp. rms.; r. w.; nr. lake and Bryn Mawr L; reas.

KENMORE, 4011—1-2-3 RM. APTS., $5 UP; slpg. rms., $3; adults; bus, L, surf.

KENMORE, 5132—1-2 RM. KITNT.; MAID ser.; free gas, elec. fan; wond. tr.; $5 up.

KENMORE, 4900—EXCEP. BEAU. 1-2 RM. Frigid., sleep. pch., $9-$10; 1 rm., $6.

KENMORE, 4927—NEW MGT. EVERYthing new; 1-2 rms. Pull. kitch.; $7-8-9.

KENMORE, 5640—BEAU. FRONT APT., 2 bedrms., also 1-2 rms., priv. bths.; $5-12.

LA SALLE N., 1039 OR 1702—MOD. ATTR. English bsmt.; child welc. $6 up; w. d.

MAPLE, W., 65—ATTR. 3 RM. APT., PRI. bath. Hotel service; $12.50; all transp.

MELROSE, 437—NEW. DEC. 2 RM. FRT.; 2 rm., bath, porch; 1 r. kit., $5 to $10.

MONTROSE, 900—2 RM. KIT. APTS., EX. heat; ex. trans.; $7.50 up. Sun. 7150.

PINE GROVE 3713—CL., LT., NEW. FUR. 1-2-3 r. apts.; nr. pk. church. Ex. tr. Reas.

RACINE, N., 4511—NEW 1-2 RM. HSKPG. suites; real kit.; slpg. rms., reas.; all tr.

ROSCOE, 717—3 LGE., WELL FUR. FRONT rms., suit. 3-4; Frig.; adults; gd. trans.

SHEFFIELD-AV., 2617—DIV. 751. 1 RM. $2.50, 2 rms., $4, with pch., $5.50; slp. r. $2.

SHERIDAN, 4016—NEW PULLMAN KIT.; inador; $5-$8; slp. rms., $4; free park.

TO RENT—HOUSEKEEPING ROOMS.

North Side.

WINDSOR, 831—CLEAN 2 RM. APT., NR. lake, $6.50; also sgl., $3; L, bus, surf.

WINTHROP, 5346—KITS. AND HOTEL RS. Maid serv.; quiet; clean; ½ blk. L; $5 up.

WINTHROP, 4732—ATTR. 3 RMS., REAL kit.; $9; also Pullman kitnts. $5 up.

COME OUT—BE CONVINCED
Kenmore, 4237—A bargain in new, very attrac. 1-2 rm. kitnts.; every conv.; shwrs.; exc. tr.; $5 up. Also gar. Basement, reas.

Northwest Side.

HUMBOLDT-BLVD., 1952—2 RMS., FRT.; rear kit.; $9 up; also slp. rs., $5 up; all tr.

KEDZIE-BLVD., N., 2530 AND 2506—1, 2 r. kit., $6-$12; also rs., $3-$7; op. Log. L.

LUNA-AV., 2832—NEW, FURN. 1 R. KIT. Nr. Central and Diversey, $6. Pens. 8034.

MELROSE, 6258—LARGE, LT. HSKG. RMS., $3.50 week. Phone Kildare 2303.

West Side.

HAMLIN, N., 212, PARKSIDE HOTEL—3 rm. apts.; complete; L, surface, bus; opposite Garfield Park. Kedzie 7000.

KEELER-AV., S., 747—2 RMS.; PRI. BATH; gas, el., phone, linen; all trans.; $8.

BOARD AND LODGING.

South Side.

CORNELL, 5237—BEST RM. AND BRD. IN Hyde Pk., $10 week; 9 min. to loop; I. C.

HYDE PK., HARPER, 1ST—LG. OUTSIDE rs.; Swed. cook; I. C., surf., bus. Dre. 6322.

KIMBARK-AV., 7940—ATTR. LGE. R.; PR. home; gent.; I. C., surf.; reas. Sag. 6541

WOODLAWN, 6039—MOD. RS. WELL FUR.; run. wat.; home cook.; $7-$8. H. P. 2085.

HOME FOR AGED, INFIRM, MILD MENtal cases; $50 month up. Midway 1606.

North Side.

ADDISON-LINC.—ATTRAC. RM., 1-2 MEN; pr. res.; exc. meals; gar. opt. L. L.V. 3387.

AINSLIE-ST., 929—FRT. RM., GD. MEALS; pri. fam.; nr. lake and bus. Mrs. Korb.

KENMORE, 5447—LGE. RM., S. PARL.; man sh. with same; sgle.r. $4-5. Sun. 7986.

LAKE SHORE DRIVE—1046. FROST CLUB FOR GIRLS, $8 TO $12.50.

MELROSE, 454, HOTEL DEL MONTE — Rare combination of comfort, cultured, friendly envir.; cheer. rms.; exc. board; $12.

MICHIGAN, N., 753, 1ST APT. N.—WLK. dist.; southern cooking; double rms., $10.

SHERIDAN, 5815—SGL.-DBL., TW. BEDS, pr. bth; pri. bch.; ex. mls.; reas. Ard. 3927.

WINCHESTER, N., 4613—ATTRACT. RM., 1-2 emp.; exc. mls.; all tr.; rea. Lon. 0557.

EXTRA LARGE BDRM. AND SITTING RM.; exc. meals for 2-3 men; in res.; gar.; nr. Lincoln-Addison L sta. Lake View 3387.

LOVELY FRONT ROOM FOR GIRL; EXCL. meals; reas. Shewer. Grace. 8260.

1232 N. STATE—COMFORTABLE, ATTRACtive home for 2 responsible people.

ROOM AND BOARD WANTED.

RM. AND BOARD—YOUNG MAN; WEST or N. W. Side. Address G 195, Tribune.

HOTELS AND APARTMENT HOTELS.

OPPOSITE LINCOLN PARK AND LAKE
SHORE CREST
420 WRIGHTWOOD AT PINE GROVE.
An essentially fine apartment hotel catering to a select tenancy demanding the refinements of a private home without the attendant responsibility.
Tastefully furnished apartments and rooms with bath at prices in harmony with present ideas about economy.
EXCELLENT CAFE. DIVERSEY 4800.

THE WHITEHALL
RESIDENTIAL APT. HOTEL.
105 E. DELAWARE-PL.
Noted for its charm and comfort.
1-3 ROOM SUITES.
Full Hotel Service. Every Apartment a Complete Home. PHONE WHITEHALL 6300.

The Dorchester
1401 Hyde Park-blvd.
NEAR PARK AND PLAYGROUNDS. 10 MINUTES TO LOOP BY I. C.
2-3 Rm. Apts., $65 to $140.
HANDY TO SHOPS AND SCHOOLS.
DORCHESTER 9100.

ALCAZAR
3000 W. Washington-blvd.
Beautiful rooms, single or en suite. $5 WEEKLY AND $1.50 DAILY. 15 minutes to loop by bus or "L." Near Garfield Park. DINING ROOM OFF HOTEL LOBBY.
VAN BUREN 7500.

Pinegate Hotel
555 SURF-ST.
Under new management, 100 outside rooms, each with private bath and radio; complete hotel service; rates as low as
$7 PER WEEK AND UP.
PHONE BITTERSWEET 3200.

NEW LAWRENCE
Apt. Hotel—1-2-3 Rs., $55 Up.
Unique in its charming appointments. Early American furnishings; full hotel service; swimming pool, gymnasium, clubrooms, and roof solarium overlooking lake. 1020 LAWRENCE-AV. LONGBEACH 2100.

Albion Shore Hotel
1217 ALBION-AV.
Near Loyola University and Lake; furnished hotel rms. and suites from $7 up weekly; best transportation. CAFETERIA IN CONNECTION. SHELDRAKE 8804.

MONTROSE BEACH HOTEL
1-2-3 room apts., completely, elegantly furn.; radio every apt.; tile baths, showers; refrig.; soundproof; coffee shop; new bldg.
$40 AND UP.
PUBLIC GARAGE SERVICE $9.50
925 MONTROSE-AV., EAST OF SHERIDAN.
24 HOUR HOTEL SERVICE.

New Hotel Carling
174 rms., all with tubs or showers; wkly., $6 up; day., $1.50; 5 minutes to loop. 1512 N. LA SALLE-ST. MOHAWK 1200.

SAVE TIME, HEALTH, CARFARE. LIVE AT
HOTEL WACKER.
111 W. Huron [700 N.], cor. Clark. Sup. 1386. New 12 story bldg.; 300 outside rooms. Pri. bth., shower, low as $8 sgl., $10 dbl. wk.

PALAIS BROMPTON
528 BROMPTON-PL. [3540 N. at Sheridan] A real hotel home, newly decorated, excel. recreational surroundings. Restaurant, bus, surf. and L trans. Weekly rates, $8 up. Special monthly rates. Graceland 3840.

ON THE EDGE OF THE LOOP.
HOTEL MARYLAND
900 RUSH-ST. [AT DELAWARE] All outside rooms—private baths—from
$10.50 Weekly; $40 Monthly.

HOTEL MAJESTIC for convenience, cleanliness, service, and [RATES TO SUIT], in the heart of the Loop; 18 floors of solid comfort. 29 Quincy-st., just west of State.

HOTEL LINWOOD.
$7.50 WEEKLY, $1.50 DAILY. All outside rms., with bath and shower. 1812 Washington-blvd. Seeley 2770.

BERWYN BEACH HOTEL.
New att.; each room phone, shower, tubs; reas. 1049 Berwyn-av., nr. Edgewater Beach.

HOTEL ELLIS LONG 4100
4651 MAGNOLIA.
With the atmosphere of home. $5 weekly up

DEARBORN PLAZA. KITCHEN'TE APTS and Hotel Rooms—Reduced Summer Rates 1032 N. DEARBORN [new 15 sty. bldg.

1244 N. DEARBORN HOTEL
All hotel conv.; strictly mod. rms., $5 wk and up; swim. pool and gym. Sup. 4980

GARFIELD ARMS — 3260 MAYPOLE-AV. Re. wkly., $6; daily, $1.50-$3. V.B. 4510.

HOTELS AND APARTMENT HOTELS.

the better things in living are most reasonable . . . at
THE SENECA HOTEL,
200 east chestnut
SUPERIOR 2380.
Large or small apartments—with or without service — Kitchens or not—Also hotel rooms—Incomparably perfect service—Well known restaurant—No service charge for meals served in apartments. Food shop on premises. The day—the week—or longer. In desirable Streeterville. 1 block east of N. Michigan-av. Walk to loop.
rescaled rentals

The CHURCHILL
The Town House of Chicago Society.
WE ARE PREPARED TO QUOTE MOST ATTRACTIVE RATES FROM JUNE 1 TO OCT. 1.
Never before have these beautiful, de luxe apartments been offered at such reasonable rentals.
Your inspection will convince you that the Churchill has the most to offer in the way of size of rooms and closet space. Our apartments range in size from two to five rooms, the smallest apartments having two large closets and some of our de luxe apartments having six large closets. Full hotel service is given of the very highest standard.
WALKING DISTANCE TO LOOP.
1255 N. State-st.
WHITEHALL 5000.
LINDA M. HANDY, MGR.

THE EMBASSY
NOW AVAILABLE.
Beautiful 3 Room Apts.
$100-$125 Per Mo.
Consisting of reception hall, living room, kitchenette, dinette, large bedroom, dressing closet, and tile bath.
Large 4 Rm. Apts., $150
NEAR LINCOLN PARK AND ONLY 15 MINUTES TO LOOP.
2736 PINE GROVE-AV.
(AT DIVERSEY.)
CALL DIVERSEY 4440.
SEE CONRAD FABER, MGR.

THE NEW PARK DEARBORN
located near the loop, close to lake and park, now offers Hotel Rooms and delightful Kitchenette Units of 1½ to 4 rooms. . . .
For a day or a year
at prices to meet the present day demand. Shops, garages, roof garden—all facilities. Direction of A. L. Kafka. . . .
1260 NORTH DEARBORN-PKWY.

Without the Expected "High Tariff"
THE Croydon
Offers Service "Ultra-Mode" and luxurious apartments, newly decorated and furnished, at really modest cost. Apartments, $75.00 a month. Hotel rooms, $50.00 a month. SELECT CLIENTELE. Only Seconds from the Loop.
RUSH AT ONTARIO.
Superior 4927.
James A. Hart, Managing Director.

GLADSTONE HOTEL
NEW AMERICAN PLAN RATES.
$16 WEEKLY
PER PERSON FOR SINGLE ROOM.
Includes 3 meals daily or 2 room suite for 2, or 3 room suite for 3; private baths.
$11 WEEKLY
PER PERSON, ROOM WITH BATH FOR 2. INCLUDES 3 MEALS DAILY.
Special 2 Meal Rates!
Low European Rates.
12 minutes to the Loop, I. C. express.
6200 Kenwood. Hy. Pk. 4100.

Loop convenience
Suburban atmosphere
St. Clair
Hotel and apartments
162 E. OHIO-ST. at N. Michigan. 2 minutes' walk to Loop.
KITCHENETTE, $80 UP. HOTEL ROOMS, $50. All rooms private bath; 22 floors. Excellent dining room, coffee shop. C. H. Wolfe, Mgr. Superior 4660.

South Shore Towers
7300 SOUTH SHORE DRIVE.
Circumstances force a few tenants to sublease 2, 3, and 4 room apartments at a sacrifice. Rental includes gas, light, refrig., window washing and carpeting.
SOUTH SHORE 9030.

WOODLAWN-AV., 6218. PLAZA 1100.
HOTEL MIRA-MAR
$8 Weekly Up—$2 Daily.
SPECIAL LOW MONTHLY RATES.
New, beaut. furn.; 350 rooms with bath and shower; no extra charge for two; 1 blk. to I. C. exp., surface, L and U. of C. QUIET, REFINED ATMOSPHERE.

SPECIAL MONTHLY RATES
1-2-3 rm.; attr. furn. apts.; full hotel serv., $40 up. The Oakdale, 1049 Oakdale-av.

THE FAIRFAX—LARGE 1 TO 6 ROOMS. Furnished beautifully; moderate rates. Hyde Park-blvd. at Dorchester. Plaza 2400.

HOTELS AND APARTMENT HOTELS.

SEE
THE GRAEMERE
3400 Washington-blvd.
OVERLOOKING BEAUT. GARFIELD PK.
Delightful kitchenette apts. and Hotel rooms. COMPLETE HOTEL SERVICE.
HOTEL ROOMS..$50 UP
2 ROOM APTS....$75 UP
3 ROOM APTS...$135 UP
3½ RM. APTS...$160 UP
Splendid noon luncheon, 11:30 a. m. to 2:30 p. m., 65c. BEST $1 DINNER ON WEST SIDE, 5:30 to 9 p. m. Sunday, 12 noon to 9 p. m. $1.25. Special attention given to weddings, banquets, luncheons, bridge and dancing parties.
INSPECTION INVITED OR PHONE
VAN BUREN 7600.
SEE C. M. ELLIS, MGR.

SHERWIN
ON . THE . LAKE.
1205 Sherwin Avenue. [7300 North].
!! TODAY !!
SPECIAL SHOWING FURNISHED APTS. AND HOTEL ROOMS.
Delightful corner apartments. Lovely living room, dining room and bedroom, $135 AND UP. Smartly furnished in today's mode and elegantly decorated. Magnificent lake view. Private beach, marine lounge, terrace promenade beach walk, pier, etc. A veritable Atlantic City setting!
OTHER APARTMENTS: TWO ROOMS AT $75 TO $85 AND HOTEL ROOMS AT $50 TO $60.
And discover the best high class apartment hotel values in Chicago. Literature on request or phone
SHELDRAKE 8100.
F. C. ROBINSON, Manager.

the blackwood
5200 blackstone
graciously accepted since its opening as a truly fine hotel residence by a discriminating clientele who appreciate the elegance of appointments . . . the charming location and the exactness of service . . . the few choice apartments available are scaled to present levels. We'll be glad to show you . . . . . dorchester 3310.

The Location You Desire.
The Rental You Can Pay.
1-2-3 Rooms, $50 Up
At These Apartment Hotels.
HAEZLCREST 4278 HAZEL-AV. BITTERSWEET 3300.
KENARD 5746 KENMORE-AV. LONGBEACH 7913.
MARQUISE 6133 KENMORE-AV. BRIARGATE 3500.
SHOREVIEW 1209 SHERWIN-AV. BRIARGATE 4300.
24 HOUR FULL HOTEL SERVICE. WELL DECORATED. NICELY FURNISHED.
CAREFUL SERVICE CHOICE TENANCY. CLOSE TO LAKE, SHOPS, L, BUS.
Wirtz, Hubert & Little

CASS HOTEL
640 N. WABASH-AV.
200 ROOMS, BATHS.
Headquarters for men and women who have found here alone the many attractions that make a permanent home.
FROM $9 PER WEEK.
CAFE.
RUSSELL STREED, MGR. SUP. 4030.

HOTEL HAYES
64th and University-av. Hyde Park 4400. 500 ROOMS. Cafeteria featuring 25c meat special. Room and bath, $10 to $13. Room and running water, $6 to $9. I. C., elev. trans. Hayes Bros. Management.

APARTMENTS AND ROOMS TO SHARE.

WILL SHARE MY 5 RM. APT. WITH YNG. married couple or 2 girls; twin beds; 2 bedrooms. Saginaw 3973.

LADY SHARE BEAU. 6 RM. COR. APT., same; fur. apt.; Logan Sq.; $6. Hum. 9265.

LADY WILL SHR. APT., MARR. CPLE. OR 2 girls; exc. trans.; reas. Div. 3117.

TO RENT—HOUSES.

South Side.

CORNER BRK. BUNG. IN BEAUT. MORGAN Park; 5 rms., stm. heat, stove and refrig.; nr. trans., schls. and stores; $50; with gar., $52.50. Regent 11530. Hale. Beverly 7182.

425 W. 57TH-PL.—5 RM. COTTAGE, FURN. ht., new. dec., glazed pch.; shady yard. $30. Garage if des. Englewood 4472.

3820 WALLACE-AV.—6 RMS., STOVE HT. elec., Stock Yds. loc., also store beneath and 3 liv. rms. Very cheap. Oak. 2604.

SPLENDID ENG. RES., 5 RMS. DOWN, 1 rm. up; h. w. ht., garage, $60. 9330 Aberdeen-st.; keys 8941 Loomis. Beverly 7275.

6 ROOMS, H. W. HEAT, GARAGE; LOW rental. 5523 S. Elizabeth-st.

8 RM. RES., NEW. DEC.; GAR.; NR. LAKE, I. C.; $45; open 2-7 p. m., 3021 E. 80th-pl.

8 RM. HOUSE, OVERLOOKS LAKE AND fair grounds. Apply 3236 Lake Park-av.

North Side.

12 RM. HOUSE—H. W. HT.; MOD.; ALSO 2 car gar. 6163 Kenmore-av. or Bri. 0882.

Northwest Side.

ATTRACTIVE 5-6-7 ROOM HOMES; GArages; near schools, churches, stores; good trans.; street, alley paved; as low as $50. A. J. SCHORSCH, 6059 Irving Park-blvd.

6 RM. BUNGALOW; SLP. PCH.; GAR.; $65. 4818 N. Tripp. Longbeach 2100.

6 R. BUNGALOW, 2 CAR GARAGE. 3848 N. Central-av. Kildare 8303.

West Side.

2235 W. ADAMS—10 RM. HOUSE; NEWLY dec.; furn. ht.; reduced rent. West 2156.

6 R. MOD. COTTAGE, STOVE HEAT; NICE yard. 1923 S. Crawford-av.

Suburban.

GLEN ELLYN — BRICK COLONIAL ON wooded grounds, 70x160; liv. rm. 26x15; 4 bedrms. [master's rm. 23x15], 2 baths, extra lav., vapor ht. oil; 2 car gar.; $135. 698 Lenox-rd. Ph. Glen Ellyn 390.

EVANSTON—7 RM. BRICK, TILE BATH ex. lav.; 2 car gar.; h. w. ht.; only $100. Also [illegible]netka, north, furn. and unfurn. Mrs. [illegible]iller, 1618 Chicago-av., Evanston. Gre. 7220.

TO RENT—HOUSES.

Suburban.

BEAU. ENG. BRICK; 6 LGE. LIGHT RMS.; bkfst. nook, elec. refrig., automatic ht. wtr., gas ht.; beau. garden with pool, exclu. N. S. Pk. R. Greenleaf 4060.

TO RENT—FURNISHED HOUSES.

LOVELY 5 RM. BUNGALOW, FURNISHED, radio, gas, el., linens. Will buy coal; gar.; gd. tran. 5707 Major. Pen. 6935.

5 RM. BUNG.—FURN. OR UNFURN. REAS. 5643 N. Kostner-av. Pens. 8028.

WANTED—TO RENT—HOUSES.

SMALL UNFURN. BUNGALOW OR APT., over private gar., by respons. couple; no children; I. C. R. R. Address G 312, Tribune.

TO RENT—APARTMENTS.

SOUTH.

General List.

7128 JEFFERY-AV.
THE HEART OF THE SOUTH SHORE.
Rent today, move tomorrow.
APTS. HAVE BEEN COMPLETELY DECORATED. OUR VALUES WILL AMAZE YOU. TWO, THREE, AND FOUR ROOMS.
$42.50—$52.50—$67.50.
Top floor four room Studio Apt., $77.50. Free Gas, Light and Refrig. Apartments have separate kitchens and roll-away beds; elevator service and maid service available by the hour. You may live in these beautiful fireproof bldgs. as cheap as you can in an ordinary building. ½ blk. to Bryn Mawr I. C.; 18 min. to loop. JEFFERY TERRACE-BRYN MAWR BLDGS. Agent on premises 9 a. m. to 9 p. m.

LOW RENTS
Free Moving—Free Refrig.
5 ROOMS, $70.00.
4 ROOMS, $50.00.
3 ROOMS, $42.50.
1 ROOM, $27.50.
BLDG. 3 YEARS OLD; FACING PARK. 4336 DREXEL-BLVD. OAKLAND 4951.

the fairhaven
7350 phillips
the quiet of a suburban home and convenience to all facilities combine to make these well planned 2 to 5 room units, available furnished or unfurnished, at rates from sixty dollars, an excellent choice. saginaw 0302.

4900 DREXEL-BLVD.
S. W. CORNER 49TH-ST.
1 TO 6 ROOMS. 1-2 BATHS.
All de luxe complete apts. Large, light, airy rooms. Cross ventilated. Extra closet space and pantries. Tile bath and shower. Canvased walls. Free electric refrigeration. AGENT, 4904 DREXEL-BLVD., or G. S. LURIE CO, 188 W. Randolph. Fra. 0370.

7708 South Shore-dr.
ATTR. 3-4-5 RM. APTS.
NEW LOW RENTALS.
I. C., bus, surf. Ph. Fairfax 8686.

PRICES REDUCED—MUST RENT
3, 4 AND 5 RM. APTS.
Free elec. refrig., inador, shower, closets. 1101-23 HYDE PARK-BLVD. Cor. University. Agt. on prem.

2-3-4-5 ROOMS.
New Dec., $25-47.50; El. Ref.
Open evenings to 9, Sunday 11 to 5. E. J. Stafford, 1126 E. 55th. Mid. 4784.

3 AND 4 ROOMS.
4 ROOMS HAVE 2 BEDROOMS.
Newly decorated; free refrig.; large size rms., fireproof bldg.; 1 blk. South Shore I. C. sta., bus, surf. Agent, 7201-19 Yates-av.

Unheard of Low Rental.
3-4-5 rooms
Canvased walls, tile bath, shwr., free refr.; I. C. Attrac. decor. Agent, 7020-38 East End.

N. E. CORNER 69TH AND ADA—UP TO date 3½, 4 and 5 room apts., tile baths, electric refrigeration, etc., $42.50-$60. SCHMIT & WATT. 40 N. Dearborn.

CONCESSION TO JUNE 1—LOW RENT; 2 to 5 room apts., new bldg.; elec. refr., canvased and paneled walls; shower baths. J. NOEL, 7118 EAST END-AV.

3-4-5 RMS., $35 UP.
347-53 W. 72d-st.; G. E. refrig. New, dec. ½ block to R. I. Ham. Pk. Agent at bldg.

ATTRACTIVE APT. AT $30 MONTH. 6246 SOUTH PARK-AV.

THE ONLY RESTRICTED DIST. IN CITY.

MOD. 2½ RM. APTS.—FREE GAS, LT., EL. refg., $35; 4 rm., G. E. refrig.; console; gas stv.; $40. Also 5 rm., $40. 1516 W. 62d.

SPACIOUS 3-4-6 RM. APTS.—INADOR, ELEC. refrig.; attr. dec.; quiet neighborhood; specially priced. 5326 Greenwood-av.

$35 UP—2-3-3½ DINETTE APTS.; EXT. bed., refr.; nr. I. C., lake. 7252 Yates.

7218 EAST END—3½-4 OUTS. RMS.; ELEC. refrig.; nr. I. C.; $45 up; immed. poss.

3-4 RMS., SUN PARL., $40-$47.50; G. E. refrig. 7203 South Park-av. Rad. 2433.

6954 DANTE-AV., 3½-4 RS., BEAU. APTS. refrig., rollaway; nr. I. C.; reas. Dor. 1886.

3-4-5 ATTR. COR. APT.; RED. RENT; EL. refr.; I. C. exp. 6900 Clyde. Dor. 9083

One, Two, and Three Rooms.

816-26 E. 49TH-ST.
200 FT. WEST OF DREXEL-BLVD.
2-3 ROOMS, $40 UP.
1½ ROOMS, $25.

2½-3 BEDRM. APTS., $30-$35-$37.50. 919 E. 78th-st. [cor. Ingleside]; new bldg., elec. refrig. Agent on premises. Amb. 2362.

3 RMS.—NEW LOW RENT.
1435-45 E. 67TH-ST.
Newly dec.; free refrig. Ideal loc.; 1 blk. to Jackson Pk. I. C.; near L. Agt. on prem.

1, 2 OR 3 RMS., $30 UP.
Free elec. refrig. and gas; newly dec.; nr. I. C. Here's your bargain. 2207 S. 75th-st.

EXCEPTIONAL VALUES.
$37.50 and up. 2½ and 3½ apts.; free ref. 423 Englewood-av. Agt. on prem. Hem. 2600.

2-3 ROOMS, $30-$40.
7031-35 Clyde-av.; large, light; very good layout; near I. C. Plaza 2103.

5308 KENWOOD—2 RM. KITNT.; ATTRACtively decorated; General Electric refrigeration, $40. Hyde Park 7000.

MOD. 2-3 ROOMS—REDUCED TO $35-$45; free gas, refrig., in-a-dor beds; near I. C. schools. 7128 Merrill-av. Central 6919.

3 LG. LT. R. IN-A-DOR, EL. REF. FREE; $40 up. 1336 Marquette, 2d. Rep. 10085.

Four, Five, Six Rooms, and Larger.

1051 W. 70TH-ST.
4-5 lge. rms.; mod.; el. ref.; dec. to suit; $45 up; conc. Pens. 0585 after 6 p. m.

4-4½-5 RMS., $43-$50.
Inador, el. ref., tile bath; 6 rms., $45; lg. outside r.; 1 blk. L; Wells-59th. Went. 5123.

$50 UP—NEW 5-6 RM. APTS., STM. HEAT, elec. refr., Kingston-av., nr. 87th-st. Agent 8744 Kingston. Ph. South Chicago 7900.

4-5-8 RMS., ELEC. REFRIG., $45 UP. SEE janitor, 6052 Woodlawn-av., or C. W. Hoff & Co., 1348 E. 55th-st. Hyde Park 2215.

COZY 4-5 RM. APTS., $40-$50 UP; G. E. refrig.; delightful neigh.; gd. trans.; near park. 735 W. 73d-st. Stewart 7041.

4 LGE. LIGHT RMS.—G. E.; BOOKCASES, fireplace; sleeping porch. Also 1 5-room flat. Reasonable. 7717 S. Sangamon-st.

5 RM. DE LUXE APT. VERY LATEST. 9119 Ada-st.; gar.; side drive; $80; handy R. I., school, spdendid nghbd. Bev. 7275.

MODERN 4 ROOM APTS., $45; TILE shower and bath; refrig.; ½ blk. to I. C. Bryn Mawr, 20 min. to Loop. Midway 6781.

4 OUTSIDE RMS., ST., HOT AND COLD water, electricity, jan. serv.; $27.50; white people; gd. trans. 3020 Michigan-av.

1ST CLASS 4 R., FRT. APT., 4 LGE. CLOSets; ex. rollaway bed; refr., shwrs.; reas. rent. 6242 University. H. P. 2011.

MOD. APTS., 4 RMS., $30; 5-6 RMS., $40; 9 r. cor., $60; stm., jan.; ex. tr. Eng. 1300.

5 RM. APT., G. E. REF., H. W. HT., $55, conc.; R.I. trans. 8823 Emerald. Tri. 4367.

6 BEAU., LARGE, LIGHT, AIRY RMS.; gd. tran. 6522 S. Green. Went. 3091.

4 RMS., $45; INADOR; 2 PCHS.; VERY light; poss. now; blk. I. C. 1526 E. 72d-pl.

4 LARGE ROOMS, $47.50; G. E. REFRIG. 7205-13 Bennett-av. Agent on premises.

5 RMS., MOD.; STEAM HEAT AND SLEEP. porch; 3d; $55. 8110 Cottage Grove.

8023-5 VERNON-AV.—4 AND 5 RMS. IN super fine 6 apt.; tile kit.; G. E. ref.

8028 DOBSON-AV.—BEAUT. 5 RM., SLP. pch., firepl., bookcases, gar. Dear. 7374.

5 RM. APT.—SLP. PCH., H. W. HT., $45; nr. I. C., surf. 1315 E. 72d-pl. Mid. 2388.

6 RMS., 2D FLR.; EL. REF.; H. W. HT.; $55; gd. tran. 6912 S. Green. Norm. 5041.

8218 S. SANGAMON—6 LRG. LGT. RMS., slp. pch.; G. E. refs.; $65. Vinc. 7841.

BEVERLY HILLS—7 R., 2 BATHS. HI GRD. Red. rt. 9122 Longwood-dr. Bev. 1508.

6 RM. COR. APT.; FRIG., GLZD. PORCH, garage. $60; I. C. 7259 Cornell. Fair. 7420.

SUBLEASE 4 LG. ROOMS. 1024 E. 52D-st., scr. sun pch.; shwr.; free refr.; reas.

BLACKSTONE 6219-21—4 FLATS, 6 MODern pri. rms., off hall, cheap. Sag. 0911.

5 RMS., SLPG. PCH., CHATHAM FIELDS, $65, incl. gar. 7915 Rhodes. Vinc. 5266.

5 LGE. LGT. RMS., EL. REF.; SCRD. PCH., yard. $50. 6939 Dorchester-av.

WILL RENT 4 RM. HIGH CLASS $50 APT. for $25. Burton, 811 E. 46th-st., nr. Drexel.

6 LGE. LT. RMS.; STM. HT.; GLZD. PCH. 2d flr., $35; gar. 6613 Wabash. H.P. 6657.

6358 PEORIA—5 RMS., STM.; EL. REF., $50; 1st; $37.50; nr. L. Owner. Went. 2408.

1010 HYDE PK.-BL.—4 LGE. RMS. FREE refr.; shwr.; firepl.; bkcases; inador; $60.

SO. SHORE—7409-13 YATES-AV., 4 AND 5 lrg. lgt. rms.; fine loc.; I. C.; surf.; reas.

1643 E. 85TH-ST.—5 RMS., 1ST FLAT; glazed pch.; elec. ref. Regent 3790.

TO RENT—APARTMENTS.

SOUTH.

Four, Five, Six Rooms, and Larger.

S. W. COR. 50TH AND DORCHESTER-AV., mod. 6 to 8 room apts..........$70-$100
6853 Jeffery-av., 7 rms., in detached 2 apt. bldg.; open firepl.; very fine gar. $125
N. E. cor. 56th-st. and Dorchester; mod. 4-6 rooms ....$55-$82.50
6344 Kenwood-av., attractive 3½ room apts., in-a-dors ....$57.50-$65
6510 Woodlawn, 6 rooms $80
5121 Ingleside-av., 6 rooms, 2 baths.
1517-21 E. 54th-st., 4-5 rms......$47.50-$60
1420 E. 67th-pl., 5 rooms..........$50-$65
5331 Cottage Grove-av., 5-6 rms....$50-$55
4738 Lake Park-av., 4 rooms..........$40
4457 Okenwald-av., 7 rooms..........$45
SCHMIT & WATT, 40 N. Dearborn.

5 ROOMS.
7624 PHILLIPS-AV.
New bldg., all outside rooms, south and east exposure; tile bath, showers, G. E. ref.; I. C. and surf. Open for inspection. Low rental.

4-5 ROOMS,
$50-$62.50.
Liv. rm. and din. rm. adjoin across front of apt.; new cabinet type stove; elec. refrig.; 2 blks. I. C., L and U. of C. Agent on premises. 6031 DORCHESTER-AV.

4 ROOMS, $38.
7249 BLACKSTONE-AV.
Near I. C. station; now vacant; newly decorated; new Frigidaire. A REAL BARGAIN. Glatt & Price, Dorchester 8800.

5 RM. MODERN APTS.
Large, light rms., octagon frt., side lights, crystal fixtures, twin bd., bedrms., el. refr.; surf., bus, trains, schls. within 2 blks., $55. 6840 Calumet-av. Vinc. 2804.

Beautiful Woodlawn Arms.
LOVELY, LIGHT, SPACIOUS 4 AND 5 RM. APTS.; NEW BLDG.; ELEC. REFRIG.; GOOD TRANS.; $60 TO $125. 5046 WOODLAWN. KENWOOD 4209.

SUPERB BABY'S ROOM.
EXCLUSIVE 6 RM., 2 BATH APT. Imposing layout, strikingly decor. for immed. occupancy; all air and sunshine. N. W. Corner University and 52d. Mid. 7376.

4 ROOMS, $40
Modern bldg.; large, light rms.; I. C. and surface transp.; close to shops, churches, schools; free refrig. Dorchester 6132.

EXCEPTIONAL 4 ROOM APT.; LOWEST rent in distr.; $40 and up; newly dec.; inlaid linoleum; new stove; free elec. ref.; rollaway bed; good transp.; 1 blk. east Stony Island. 7828 Cornell, office of building.

4 ROOM APTS., REDUCED RENT, $45-$50-$60; S. E. cor. 79th and Langley; G. E. refrig.; inador bed; completely furnished or unfurn.; bus, I. C., surf. Agent 7911 Langley, 2d. Ph. Stewart 2913.

HYDE PARK—3 APT. BLDG.
5124 Kenwood, 7 rms., 3 baths, sun parl., slpg. pch.; 1st or 3d; quiet, select street. Will dec. to suit. $200. Gar. opt. Dor. 2602.

5527 HYDE PARK-BLVD., 5459 HYDE Park-blvd., 5437 Hyde Park-blvd., 1707 E. 55th-st.—4-6 and 7 rms., $65 and up. Choice apts. Joseph Seeberger, owner. 1701 E. 55th-st. Call Hyde Park 6171.

ARE YOU LUCKY?
$50 inc. gar.; 5 lt., airy rms.; mod. 6 apt. Frigid.; 30 min. to loop, I. C.; attr. yard. 10429 Vernon-av. Pullman 3239.

4 RMS., SO. SHORE, $50.
New bldg.; large rooms, in-a-dor bed; free refrig.; 1½ blks. to I. C. Agent at bldg. 7610 COLFAX-AV. South Shore 8128.

BEAUT. 7 OR 14 LGE., LT. RMS.; WONder. for hotel or room.; very reas. rent. Longb. 0700, Mr. Regent. 6536 Cottage Grove-av., on prem. 11-5 p. m.

LOW RENT.
4-5 rms., light, mod., $40-$45; concess.; gd. trans. 6050-52 St. Lawrence-av. Dor. 4423.

Remarkable Reduction.
5 rms., nr. I. C.; elec. refrig.; beaut. apt.; lge. closets. Don't miss this barg. S. Sh. 0601.

4 Rooms, Sun Parlor, $38.
1440 W. 70th-st.—Modern corner bldg.; newly dec.; good transp. Owner, Engle. 1700.

BIG REDUCTION
in rents; 5 and 6 room apts. 2226-34 E. 70th-pl. Phone South Shore 0800.

PARK MANOR—SUBLEASE 4 RMS.; FREE elec. ref.; new bldg. Regent 3790.

SOUTHWEST.

General List.

3-4-5 RM. APTS.—MOD.; EL. REF.; REAS. rent to right party. 6236 S. Artesian-av.

One, Two, and Three Rooms.

ATTRAC. 3 ROOMS, $37.50.
Elec. refr.; newly decor.; inador; cozy; splendid location. Ph. Prospect 8340.

Four, Five, Six Rooms, and Larger.

2623-25 W. 65TH-ST.
4-5 ROOMS, $35-$40.
New bldg.; quiet residential neighborhood; large, light rooms; close to trans. See janitor at building.

6 LUXURIOUS RMS.—EQPD., ALL MOD. necess., sleep. pch.; gar., $85; worth $150. Lilly, 11642 S. Artesian, Beverly 9707.

MARQUETTE PK. GOLF LINK LOCATION; 1 4-rm., $40; 1 4-rm., $42.50; 1 4-rm., Frigidaire, $48. 6358 S. Sacramento-av.

5 LGE. LGHT. RMS. IN 2 FLAT BLDG.; must furn. ht.; $40; will accept tax warrants. 6637 S. Fairfield-av. Pros. 2765.

4-6 RMS.—$40-$50; LGE., LT. RMS.; STM. ht.; gd. trans. 3316 W. Garfield-blvd.

6122 S. WHIPPLE-ST.—5 NICE RMS., GLZ. pch., elec. refrig. Bargain.

4 LG. RMS., EL. REFR., REDUC. TO $40; good trans. 6357 S. Francisco. Pros. 10375.

NORTH.

General List.

Seasonable Reductions.
3-4 rms., 3800 Wilton..........$32.50-$37.50
4-5 rms., 1008 Dakin [Sher. L] Frig.$45-55
4-5-6 rms., 4701 Winthrop..........$45-$53-$65
4-5 rms., 901 Edgecomb; Frigidaire. $45-$55
6-7 rms., 810 Barry-av..........$40-$45
6 rms., 4103 Broadway; Frigidaire..........$65
6 rms., 852 Crescent; Frigidaire..........$65
WALLER, 700 Irving Park-blvd. L. V. 6480.

4601 N. CAMPBELL-AV.
CORNER WILSON-AV.
2-3-4 Rooms.
Light outside rooms; elec. refrig.; ivory woodwork; in-a-dor beds; close to schools. "L" and surface trans. Very reasonable. Agent at 2452 Wilson-av.

2000 LINCOLN PARK WEST
New Building. Overlooking Lincoln Park.
2-3-4-5 RMS., $70-$200.
24 hr. Elevator Serv. Optional Maid Serv. Doorman. All Outside Rooms.
Peter F. Reynolds, Linc. 3633

415 FULLERTON-PKWY.
Overlooking Lincoln Park.
2-3-4 RMS., $65-$135.
Free Gas and Refrigeration.
Peter F. Reynolds, Lin. 1518

2-3-4 RMS., $35 UP
943 EDGECOMB-PL., 722 BARRY-AV. 4615 N. ASHLAND-AV.
Refrig., mod. decor.; excel. trans.; built and managed by owner. See janitor or phone J. V. Erickson, Bittersweet 1603.

3-4-5-6 RM. APTS.
ATTRACTIVE APTS. AT REAS. RENTALS. REFRIG. IMMEDIATE POSSESSION.
CARLSON & CO.,
743 Irving Pk. Lake View 7671.

5814-24 GLENWOOD-AV.
3-4 Large Rooms.
All light, airy apts. Elec. refrig.; in-a-dor beds; clean, well kept, bldg.; 1 blk. from Senn High School. See agent at 5824 Glenwood.

6811-19 LAKEWOOD-AV.
Modern bldg., near lake and "L." Tile bath, shower, rollaway bed.
3 daylight rooms, 3d $47.50
4 rooms, private rear porch....$47.50-$52.50
AGENT ON PREMISES. ROG. PK. 7338.

CORNER BUILDING.
2010 Foster-av., 3-4-5 rms., free elec. ref., shower; 1 blk. Jr. High, N.W.R.R.; $45 up. 6406 N. Hermitage, 4 rooms, newly dec.; cor. bldg.; free refrig.; $42.50. See Buelens.

520-28 SURF-ST.
Wonderful 3, 4 and 5 Room Apts. New bldg.; tile baths; excellent transportation. Choice location. Bargain.

4200 HAZEL-AV.
1-2-3-4 room apts.; elevator bldg.; free light, gas, and refrigeration; carpeted floors; $40-$82.50. Wellington 3460.

3 MOS. FREE RENT, MOVING FREE; 2 R.-5 r., s. p., 2 baths; at lake, beach, pk., new fine dec.; poss. now; conc.; Frig. opt. Jan. 1102 Pratt.

8 LARGE, LIGHT ROOMS—ALL OFF HALL, South exposure. Rent $90. 456 Deming-pl. See Mrs. Cotten or call Lincoln 3200. BUHMANN, 2581 N. CLARK-ST.

4 AND 5 ROOMS—YARD AND PORCH. 715 Wellington-av. Low rent. See janitor. BUHMANN, 2581 N. CLARK-ST.

3½-4 RMS., EL. REFRIG.; EXTRA IN-A-dor; newly decorated; ½ blk. Sheridan-rd.; nr. Belmont Yacht Harbor. 3159½ Hudson-av.

3½-4-5 RMS. ON LAKE; EL. REF., VAPOR heat, showers, linoleum, cab. stv.; $50. 7621 Eastlake-ter. Frank. 0802.

1001 AINSLIE—LGE. 3 AND 4 RM. APTS. with sun parlors; light, airy; Gen. Elec. refrig.; nice yard; reduced rents.

1 BLK. LINC. PK. [2100 NORTH] CORNER bldg. 3-4 rms. $40-$50. 356 Garfield-av.

2-3-4-5 RS. $35 TO $57.50. NR. L, SCHLS.; pri. pchs.; free frig. 1311 Morse. Rog. 0344.

3 AND 4 RMS., SUN PARLOR, SL. PCH., $40 and $45. 1359 Argyle-st.

3 LG. RMS. $40, 4 RMS., $50-$55. ELEC. refrig. Modern bldg. 1969 Cullom.

WINNIE WINKLE, THE BREADWINNER: Ving Throws Some Light on the Subject

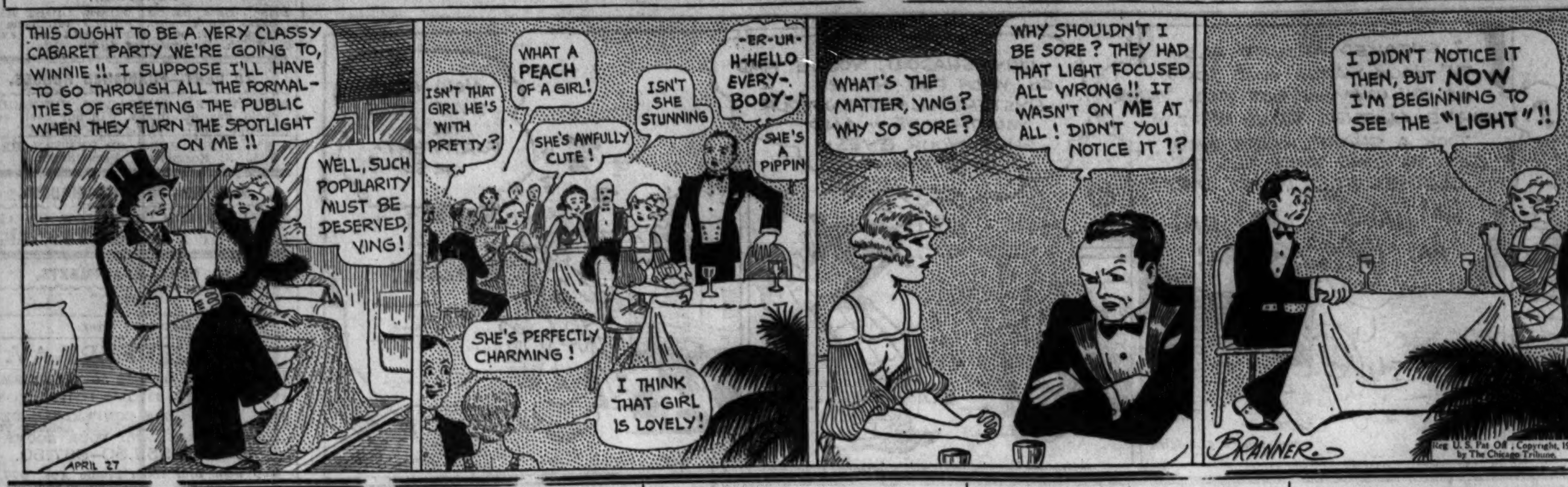

TO RENT—APARTMENTS.

NORTH.

General List.

PATRICIAN APTS.
401-11 Fullerton-Pkwy.
Unusual 2 to 5 room apts. Free refrig., gas, electricity, window washing.
$65 UP.
17 story fireproof bldgs. Overlooking Lincoln park, lake. 24 hour elevator service. Doorman. Maid and valet service optional.
Wm. L. Wallen & Sons, Inc.,
EXCLUSIVE AGENTS.
See Mr. Robert. Ph. Mohawk 2960.

FREE MOVING
Beaut. location, facing lake and park.
3 TO 4 ROOMS, $45 UP.
Free auto parking and refrig.
844 AINSLIE-ST. SUPERIOR 1480.

2 TO 5 RMS., $35 TO $55.
3450 JANSSEN-AV., COR. CORNELIA. 1 blk. to bus, 2 blks. to Southport L.

1 TO 4 RMS., $30 TO $52.50.
1 block to L and N. W. R. R.
1946 WILSON-AV. FREE REFRIG.

1433-39 BALMORAL-AV.
2½-3½ LARGE ROOMS, $40-$50.
Sun parlor, elec. refrig.; well kept bldg.; 1 block surf.; 2 blks. "L"; will decorate to suit. Agent on premises.

$35 TO $55. 2-3-4 ROOMS. Nr. park, lake, bus, surf.; 15 min. Loop. Gen. Electric refrig. 2880 N. Clark-st. BUHMANN, 2581 N. CLARK-ST.

829-37 SUNNYSIDE-AV.
2 rms.; gas-elec. free; $32.50-$35; 4-5 rms. $45 up; near lake; newly decorated.

One, Two, and Three Rooms.

The Barcliff
440 BARRY-AV.
2½-3 Rooms, $50-$100.
2½ rooms consist of living room, dinette, kitchenette, and rollaway bed; very large rooms.
3 rooms have living rm., dinette, bedrooms, kitchenette, and rollaway. Three closets.
See Manager or Phone
Buckingham 7574.
COCHRAN & McCLUER CO.,
40 N. DEARBORN-ST. CENT. 0930.

2 ROOMS, $32.50 UP
2750 N. HAMPDEN-CT.
Midway between Lincoln Park and Clark-st., just south of Diversey-pkwy.
New Fireproof Bldg.
Beautiful, light and airy apts.: canvas walls, side lights, vapor heat, elec. refrig. AGENT AT BLDG. 9 A. M. TO 9 P. M.

CLARIDGE APTS.,
Furnished or Unfurnished.
4501 MALDEN-ST.
Attractive 2 and 3 rooms: newly decorated; free gas, light, and refrigeration; rents as low as $32.50; excellent transportation, surface line and bus service; 3 blocks Wilson-av. L. Excellent shopping facilities. Phone Edgewater 8409.
RESIDENT MANAGER.

Overlooking Lincoln Park.
2330 Lincoln Park West
FIREPROOF BUILDING.
2 AND 3 ROOM APTS., $40 TO $65.
Agent on premises. Ph. Diversey 10327.

PRICES SMASHED
2 ROOM APTS., $30-$35.
FREE GAS. Elec. Refrig.: All Transp. Bright apts.: beautiful corner bldg. Agent on premises, 9 a. m. to 9 p. m.
2900 N. MILDRED.

910 Lawrence Apts.
BETWEEN SHERIDAN-RD. AND LAKE.
2½ ROOMS, $60 UP.
New 12 story fireproof bldg. Floors carpeted; gas, light and refr. free. Manager on premises. Longbeach 7823.

UNFURNISHED AND FURNISHED—
2129 DAYTON-ST.
1 BLK. W. OF HALSTED, AT WEBSTER.
1-2-3 RMS., $32.50 UP.

2 FRONT ROOMS, $30.
1554 Howard-st.: all outside rooms. See janitor or call
LIEPOLD & HICKS, INC.
1569 Howard-st. Hollycourt 2300.

MAKE YOUR SELECTION NOW.
2 ROOMS NOW $40.
Free gas, refrig., shower, twin inadors. 4646 MAGNOLIA-AV.
Mrs. Cornell on prem. Sun. 7885.

2 ROOMS AND KIT., $40.
Were $55; elec. refrig., free gas. 1 blk. to L exp.; large, roomy apts. 1409-1415 FARWELL-AV.
Mrs. Patterson on prem. Bri. 3884.

BIG REDUCTION
2 RM. APTS. FREE REFRIG. AND GAS EXCEPTIONAL VALUE. BEST TRANS. 5529 Kenmore. See jan. or call Ran. 6171.

1301 ARGYLE-ST.
1½ BLOCKS WEST OF BROADWAY.
2-3 ROOMS—$42.50 UP.

$37.50—
2 rooms, dinette, kitnt., desirable arrangement, inador, free refrig.; full sized gas range; light and airy. 3839 Greenview-av. Phone owner. Superior 9506.

$40 OUTSIDE KITCH'ETTE.
3 rm. effcy., refrig., gas free; bus, car at door, L 2 blks. 1157 Diversey-pkwy.

555 OAKDALE-AV.—RENTAL $40 TO $45. 2½ room apts., living room, rollaway bed, dressing room, shower, dinette, kitchenette, sleeping porch, gas and refrig. Shel. 0100.

301 E. ONTARIO-ST., NR. MICH.-AV. — Beau. new dec. 1-2-3 rm. suites; private bath; N. and S. expos.; fireplace; reasonable.

3 RMS.—FIREPROOF, LIGHT, AIRY, ELECTRIC refrig.; near Howard L station; low rental. Ph. Rogers Park 0458.

3 ROOMS, 1 BATH—
1366 N. Dearborn; beautiful view of lake. HOGAN & FARWELL, INC. Whitehall 4560.

2½ ROOMS, NICEST IN ROGERS PARK. $40 up; free elec. refr.; L and bus trans. Near lake. 1331 Estes-av. Hollycourt 2256.

ATTRACTIVE 3 RM. APT., INCLUDING bedrm., beaut. decorated; nr. L, bus, and cars; free refrig. 3823 Rokeby-st. $40-$50.

1½-2½ RS. [BEDRM.]; LOW RENT; 1 BL. Addison-Linc. sta. Rav. L. 1837 Patterson.

2 RM. UNF. OR FURN., $35 UP; FREE Frigidaire, gas. 819 Bradley-pl. [3736 N.]

2½-3 RM. APTS., FINEST IN RAVENSwood; big reductions. 4608 N. Hermitage.

Four, Five, Six Rooms, and Larger.

4 AND 5 ROOMS, COR. N. OAKLEY AND Winona: stove, $20, $25; furnace, $25, $30. Tel. Lincoln 0695, 8 to 10 a. m.

5 LG. LT. RMS.; G. E.; S. P., SLP. PCH.; htd. gar.; low rent; conc.; high class apt. 5500 N., near Bdwy. 1429 Catalpa-av.

1209 GLENLAKE-AV.—MODERN 4 R. APT. Priv. porch. Elec. refrig. $50. Shel. 0100.

541 OAKDALE-AV.—MODERN 5 R. APTS. Nicely decorated. $50 to $55. Shel. 0100.

6 R., 2 BATHS, SUN PAR., REFRIG.; 2D; mod., reas.; nr. Linc. Pk. 1234 N. Dearbn.

6 NEW, DEC. MOD. RMS.—REFRIG.; GLAZ. pch.; conc., $60. 4871 Magnolia. Sun. 4413.

616-18 GARY-PL. [3600 N.]—5 RMS., 1ST-3d; Frig.; rms. all light.; reas. rent.

6 RMS., 2 BATHS; NR. LAKE, L; REAL firepl.; rollaway; sacr. rent. 1239 Jarvis.

8 RMS., 3 BATHS. 3920 LAKE SHORE-DR. See Mr. Roemer.

NEW 5 RMS., SLP. PCH.; FREE REFRG.; gar.; reas. 1657 Hollywood. Rav. 0754.

700 GARFIELD-AV.—4-5-6 RMS., STEAM, new. dec.; rt. $35 up. Make offer. Cen.8624

6 RM. APT., 2 BATHS; NR. LINCOLN PK.; 1 blk. N. Fullerton; very reasonable. 441 Roslyn-pl. Div. 1741.

5 LGT. RMS., 2D FLR.; EL. REF.; NR. Linc'ln pk., Wrightwd. 2619 Hampden-court.

5 R. APT., HTD. SLP. PCH., H. W. HT.; NR. park, playground; reas. 5826 Virginia-av.

751 BUCKINGHAM-PL., 2 FL., 6 LGT. RS stm.; $45; exc. trans. Lake View 1840.

4 ROOMS—STEAM HEAT; $34. MRS. KAMMERER. 2216 Clifton-av. Div. 3562.

5 ROOMS—HEATED SLPG. PCH., FRIG.; very mod. 4412 N. Campbell. Juniper 5000.

6 RMS. STEAM HEAT, $45.00; PRIVATE porch; exc. trans., nr. pk. 500 Center-st.

HI-GRADE 5 R. APT., NR. L, $45; 4 R. mod., $35 if 2 mos. pd. in adv. Wab. 2684.

6 MOD., LT. RMS.—STM. H.; 2 BATHRMS.; elec. ref.; $50; nr. Lincoln pk. Div. 1668.

3764 ROKEBY—7 LT. RMS., 4 BEDRMS.; refr.; blk. all trans.; very reas. Gra. 6779.

5 RMS.; REFRIG.; LOW RENT; L EXP. 836 Lakeside-pl. [4700 N.], at lake, beach.

MOD. 4 R. CO-OP., SUN PARL., $40; RENT opt. to buy. In Edgewater 8285.

4 ROOMS, $40. 5 ROOMS, $50. 900 Addison; refrig.; ex. trans. Buc. 8030.

4 RMS., $50; 5 RMS., $55; REF.; COR. BLDG. Nr. Lin. Pk. 605 Arlington-pl. Buc. 8030.

MOD. 5 RS., SUN P., SLP. PCH., EL. REF. $50; nr. L. 4819 N. Washtenaw. Rav. 8466.

4220 KENMORE—6 LT ROOMS, REFRIG. steam, new. dec.; poss. now; barg.; near L.

60 E. CHICAGO-AV.—5-7 RMS. STM HT Near Michigan-av. and Loop; reasonable.

5 RM. APT.; FRIGID.; TILE BATH; REAS. 645 Buckingham-pl., near Broadway.

5 RMS., $50; STM., H. W.; TIL. BTH., PCH. Jan. serv.; adults. 3936 N. Marshfield-av.

6 RMS., $52.50; NEWLY DEC.; 1ST APT.; nr. schls.; ex. trans. 3940 Southport.

4458 BEACON—4-5 ROOMS; REAS. RENT. Corner bldg.; newly dec.; G. E.; exc. trans.

6 LGE. RMS., NEWLY DEC.; WIL. X.; ALL rms. off hall; el. refr.; $65. 4345 Kenmore.

4 ROOM FLAT WITH BATHTUB AND HOT water; glazed porch. 1737 Altgeld.

6 R., FL., INADOR; EL. REF.; ENC. PCH.; Loy. L; $40. 6342 Wayne. Briar. 7359.

TO RENT—APARTMENTS.

NORTH.

Four, Five, Six Rooms, and Larger.

425-39 ALDINE-AV.
Opp. Yacht Harbor.
4-5-7 Rms. from $100.
4528-30 CLARENDON-AV.
Opp. Lake and New Linc. Park Extens. 4-5-6 Rms. from $60.
327-35 BELDEN-AV.
5-7 Rms. from $100.
LINCOLN 3633.

5 AND 6 ROOM APTS.
Lincoln Park dist.; 10 minutes from Loop; suitable for rooming purposes. Some have in-a-dor beds, tile baths, shwrs., run. water; linoleum on kitchen; elec. refrig.
RENTALS $50 TO $85.
D. F. CRILLY & CO.,
Renting Office.
1706 N. Wells-st. Lincoln 5732.

Looking for a Real Home
Here it is at a bargain, 2d apt. in new three apt. cor. bldg. Large liv. rm., with solarium; dining, brkfst. rm.; large tile kit., with incinerator; Kozy Kitchen cabinet, iceless ref.; also annunciator; three large bed chambers, two baths [one tile to ceiling with shower]; sun rm., can be used for bedrm., den or sewing rm.; nine clothes closets, awnings. 6335 N. Irving-av.

4, 5 AND 7 ROOMS.
GEORGIAN COURT APTS.,
Opposite Lincoln Park.
1710-34 N. La Salle-st.
New. remod. · elec. refr.; linoleum on kitch.
D. F. CRILLY & CO.,
Renting Office.
1706 N. Wells-st. Lincoln 5732.

Overlooking Lincoln Park.
2344 Lincoln Pk. West
Spacious apartment, living room 17x24 library, solarium, 3 master chambers with baths, 3 servants' rooms with bath, elevator, priv. garage; incomparable value. State 0240.

LIVE NEAR THE LAKE.
4 ROOMS—REDUCED.
Elec. refrig.; bus, near elev.
1317 TOUHY-AV.
MRS. HUGHES ON PREM. SHEL. 0095.

SUBLEASE BARGAIN.
5 rms., rollaway bed; G. E. refrig.; newly decorated; $60, reduced from $80. 1946 PATTERSON-AV. Near Ravenswood "L" Addison-st. station. See janitor.

DON'T MISS THIS BARGAIN.
4 BIG ROOMS, $50.
Formerly $75; newly decorated; refrig. Sun Parlor, Pantry, Shower.
922 SUNNYSIDE-AV.

4-6 ROOMS—2 BATHS.
Large, light rooms; sun par., priv. porch, large closets, yard, G. E. refrig.; dec. to suit tenant; immed. poss.; 1 blk. to lake and L. 1218 LUNT-AV. 7000 SHERIDAN-RD.

LAST OPPORTUNITY
$45 FOR A $65 4-RM.
Free frigidaire; near school, all trans. ALSO A 5 ROOM BARGAIN.
1556 JUNEWAY. HOL. 0544.

ROGER PARK'S BIG BARGAIN.
4 ROOMS NOW $40.
1 blk. to Howard exp., bus at door; inador. Open frt. porch, also 5 room bargain.
7604 N. ASHLAND-AV.

1218 CARMEN-AV.
$55 pays to July 1; 5 lovely rms., beau. decorated and equipped throughout; elec. ref. Best trans. Longbeach 8833.

1106-18 PRATT-BLVD.
Spacious 4 and 5 room apts.
Private beach and park; excellent transportation and location; bargain rentals.

BEAUTIFUL NEW 6 R. BUNGALOW TYPE apt., 2d fl., large, light rms.; bt. w. heat, G. E. refrig.; Lg., light basement. Innerlined brick garage. Good transp. Low rent. 5921 N. Artesian. Rav. 4651.

3740-50 PINE GROVE.
Beautiful 4 rm. apts.; Frigidaire, inador beds; wonderful location and transportation. BARGAIN RENTALS.

LOW RENTAL
to reliable adult gentiles; 6 lg. rms., 1st fl.; mod. 3 apt., detached; G.E.refr.; fine tran.; imm. poss. 5409 Winthrop. Long. 7444.

8 ROOMS, $65.
Reduced from $90; lg., lt. rms.; pri. pch. 1502 Wilson-av. See jan. or call Pen. 1549.

GREAT REDUCTION.
4 rm. cor. apt.; free refr. and gas. 734 Wrightwood. Jan. will show, or call Ran. 6171

1408 JARVIS—ULTRA-MOD. 6 R. APT., LG. sun par., lg. slp. pch., 2 baths; free refr.; ivory walls and woodwk.; incin.; gar. opt.; nr. tran., lake. Grtly. reduced. Rog. Pk. 1890.

4 ROOMS—LUNT-AV., $50-$55; NEW BLDG. Carefully selected decorations; G. E. refrig. Showers; inador; a lovely mod. apt.; 1 blk. C. & N. W. sta.; conv. surf., bus. State 0240.

5 SPACIOUS RMS., $65.
Red. from $90; high grade new bldg.; el. ref.; shower. 2046 Farragut. 1st. Rav. 9421.

4 ROOMS—TILE BATH AND SHOWER; Gen. Elec. refrig. 614-16 Oakdale-av. Low rent. See Mrs. Karr or call Lincoln 3200. BUHMANN, 2581 N. CLARK-ST.

40 FT. LIVING ROOM. MUST SEE. 7-8 rms., 3 baths. Open porch, sun room. view Lincoln park. Reduced to $140. 15 min. loop. 2725 Pine Grove. Linc. 4250.

5 RMS., SUBL., NR. SENN HI; MOD. REFR. Greatly reduced. Also 6 rms., 1444-46 Elmdale. R. M. McNair. 3112 Montrose. Ind. 4913.

CHEERFUL SIX ROOM APT. 934 LAKEside-pl., E. of Sher.-rd. Furn and unfurn.; refrig.; $65-$75. Owner on premises. Excellent transportation. Central 5245.

3508 Bosworth-av. (1534 W.)
6 large rms., newly dec., convenient to surf., "L" trans., Wiebolts. $50. Long. 6526.

4 RMS.—BIG REDUCTION.
2412-14 ARDMORE—New. dec.; lrg. rms.; all outside; free refrig.; nr. shops. L. B. 3974.

6 LG. LT. ROOMS, H. W. HT., 2D FL. Encl. porch. 1 blk. to L, 3 car lines, 2 schools, 2 churches. 4526 N. Maplewood.

6 RMS., TILE BATH, SHOWER; NEWLY dec.; Frigid; very reas., inc. gar. 6604 N. Fairfield.

6 RMS., 2D APT., IN MODERN 2 FLAT bldg.; newly decorated; $55; excl. transp. 5436 N. Western, 2d. Longbeach 6766.

944 IRVING PK.-BLVD.—4 LRG. R., NEWly dec., light 3 sides, reas. John J. Ready & Co., 4001 Sheridan. Buck. 0500.

2335 COMMONWEALTH-AV.—
6 rooms, 2 baths; 1 block west of drive, just south of Fullerton. Central 5050.

BEAU. 3½-4-5-6 ROOMS. HOYNE MANOR, 6 bldgs.; Hoyne at Granville; last word; gd. trans., schls., plygd. Low rent. Bri. 2306.

CHICAGO'S FINEST 5 RM. APT.—ON PARK and lake; leaving city; will sac. valuable paid up lease. Address L M 284, Tribune.

4 RMS., ELEC. REFG.; MODERN, LIGHT; reas. rent; good trans. 622-30½ Cornelia. V. J. Curto & Co., 1018 Lawr. Longb.5500.

1432 GRANVILLE-AV.—5 ROOM MODERN apt.; h. w. ht.; G. E. refrig.; newly decor. Near schools, churches; gd. trans.; $60.

6 RS., 5405 WINTHROP, 2D; RED. 40%; 2 encl. pchs., G. E. refrig.; nr. lake, Edg. Beach L station, bus, surface. Edge. 2565.

2D APT., 6 RMS. AND BREAF. RM., TILE kitch., 2 baths, G. E. refr., radiator cov., canv. walls. 6214 N. Richmond.

4433 N. LINCOLN-ST.—4 RMS., IN-A-DOR, s. par., sl. pch. refr., newly dec. Cent. 8624. 3030 Sunnyside, 4 r., refrig., very reas. Open.

S. W. COR. SEMINARY AND WRIGHTwood: mod. 4 rm. apts., 2 bedrms.; light, airy; newly decorated. Rents, $40 to $50.

BEAU. 4-5-6-7-8 RM. APT. AT ATTRACT rents. 2626-2636 Lake View-av., across from Lincoln Park. Agent on premises.

1016 HOLLYWOOD-AV.
7 rooms, 2 baths, sun and sleeping porches. All outside rooms; also 5 room apt.

7035—GREENVIEW — 5 REGULAR SIZED rooms, Frigidaire, large closets, priv. front and rear porches; $75. Hollycourt 2256.

8 ROOMS—ALL OUTSIDE; 3 TILE BATHS; canvas walls, fireplaces; equipped playgd.; $150. 4000 North. Lake View 6480.

4 AND 5 LGE. ROOMS, DECORATED, DEsirable very light; reduced to $40 and $50. 3230-38 N. Clark-st. State 8126.

6957 SHERIDAN-RD. — 6 RMS., 2 BATHS. 3 apt. bldg.; $90; glazed pch.; nr. lake, bus, L. Baird & Warner, Rog. Pk. 1855.

1301-03 PRATT-BL.—4-5-6 RMS., REAS. H. V. Sweeney, 1201 Albion. Rog. 5653.

TO RENT—APARTMENTS.

NORTH.

Four, Five, Six Rooms, and Larger.

6225 KENMORE
6 rooms, sun parlor, near Granville; canvased walls, Frigidaire, incinerator, gas dryer in large laundry, back yard, garages adjoining. Rep. on premises. Unusually attractive; must be seen to be appreciated. Moderate rental. Sheldrake 0188.

4-5 ROOMS.
OVERLOOKING PARK.
With spacious, light rooms, tile baths, showers, elec. refrig., schools.
ATTRACTIVE RENTALS.
7024 N. Rockwell-st. 2566 Estes-av.
OLIVER D. COLLENDER, INC.
5648 N. Clark. Longbeach 2161.

READY TO MOVE IN NOW.
1242 ALBION-AV.
Nr. Sheridan-rd. and Loyola "L" sta.; 5 large rooms, sun parlor, glazed rear porch and open porch; high grade 6 apt. building. NEWLY DECORATED. ROGERS PK. 3369.

5 ROOMS, $60
Reduced from $85. Modern 6 apt. bldg. 1st class condition throughout.
3741 WILTON-AV., near Grace-st. L Sta. Immediate possession.

BARGAINS NEVER BEFORE OFFERED.
FRONT 4 ROOM APT.
Elect. refrig., thru vent., screened porch. Closets, inadors; one fare to Evanston. 1730 JUNEWAY-TERR.

7 RMS., STEAM HT.; ELEC. REFR.; 2D floor; nr. lake. J. P. Keefe, 936 Eastwood. Edgewater 2339.

3828 N. LEAVITT—6 RMS., STOVE HT., firepl., side lights. Grace. 2201.

NORTHWEST.

General List.

$40 AND UP
3944-50 ROSCOE.
Attractive, modern 3-3½-4 room apartments. Good transportation. Electric refrigeration and gas free. Rollaway beds. Near shopping centers and schools. Will decorate. See janitor on premises, or phone Miss Samuels, Harrison 7474.

BARGAINS.
RESPONSIBLE PARTIES ONLY.
1-2-3 rm. kit. apts., $25; also 4-5 rms. ½ blk. Ravenswood terminal station. JOHNSON, 4859 N. KIMBALL-AV.

SPECIAL LOW RENTALS.
3-4 rm. apts., new bldg., in-a-dor beds, elec. ref. Agt. on prem. 3148-56 Belle Plaine-av.

4127 BELLE PLAINE-AV.
[4100 N. and W.] 3-4-5 rms.; elec ref.; 1 blk. N. W. R. R. sta.; dec. to suit. $45 up.

2½ TO 5 RMS.—ELEC. REFRIG. SOME with tile baths; close to schls., trans.; new bldg. $35-$60. 2737 N. Laramie. Ber. 3690.

3-4 RMS., LIGHT, CLEAN, COZY, MOD. $37.50. Be sure to see them. Fine neighborhood. 5518 W. Barry-av.

ATTRACTIVE 2-3-4-5-6 ROOM HEATED apts. as low as $35, with Frigidaire. A. J. Schorsch & Co., 6059 Irving Park-blvd.

3 AND 4 RMS., $45-$50; OVERLOOKING beau. Logan-blvd. pkwy.; refrig., gas, in-a-dor; all trans. State 0240.

3-4 LGT., MOD. RMS.; FREE REFRIG.; EX. tran.; $45 up. 2128 N. Sawyer. Bel. 3482.

One, Two, and Three Rooms.

2 ROOMS, $30 UP.
FREE GAS, elec. refrig., all transp. Bright apts., in beautiful corner building. 3265 WRIGHTWOOD-AV., AT SAWYER.

4811 N. HARDING—2-3 RMS., IN-A-DOR bed; free lt., gas, elec refrig.; sac. rentals. Agent on prem. Kenney Bros., Monroe 0098.

LG. 3 RM. APT., FRIG., ROLLAWAY BED; ideal trans. Podach, 2057 W. North-av.

Four, Five, Six Rooms, and Larger.

4418 N. LAWNDALE-AV.
4 lge. mod. rms.; 3d flr.; elec. ref.; dec. to suit. $45. Janitor on premises.

2435 N. CALIFORNIA-AV.
6 rms., $30; will dec. to suit; L sta. 1½ blks., surf.; all stores, schools, etc. Har. 5567.

4831-49 ADDISON-ST.—LIGHT, MOD. 4-5 rm. apts.; stm. heat; newly decor.; liberal concession; low rent. See agent, Breitenfeld. 4831 Addison.

IR. PK. HIGH GRADE 5 RM. APTS. AND slp. pch.; new bldg.; heat and hot wat. all year; el. refr., shower, 5 clos. Ph. for appt. Irving 6525.

6 LG., LGT. R., NEW. DEC.; H. W. HT.; RE-frig., shwr., bookcase, buffet, 3 lg. closets; gd. trans.; $65. 4848 N. Kilbourn. Kil. 7411.

MOD. 5 RM. FLAT, 1708 AUSTIN-BLVD.; fur. ht.; glzd. slpg. pch. and stairway; firepl.; gar with roll doors; $42.50.

RED. FROM $90 TO $70· CONC.; IG. NEW 5 rm. apt., encl. pch., refg., octog frt. fac. pk. 2043 N. Avers-av. Spauld. 9596.

7 RM. FLAT; HOT WAT. HT.; GARAGE; formerly $100, now $75. 4313 N. Kedvale. Call Monroe 1094.

4 R. AND 5 R., MODERN; H. W. HEAT; light, roomy apts.; reasonable. 3722 Cornelia-av. Tel. Keystone 10405.

6 RM. FLAT, STM. HT.; REDUCED FROM $60 to $40; nr. schools; ideal for fam. with child. 2142 Potomac-av. Ph. Monroe 1094.

6 LARGE MOD. LIGHT AIRY RMS. GREATly red.; Garage, encl. porch, h. w. ht.; good trans.; near schools. 5149 Berenice.

MOD. 6 LG. RMS.—2 BDRMS., BRKFST. R., tile wall bathroom and kit.; elec. ref.; gar.; cor. bldg.; gd. loc. 4958 Altgeld-st.

4 LG. RMS., LOGAN SQ. L SURF., BUS trans.; lowest reductions with concess. Frig. Comp. dec. 2315 N. Kedzie-blvd. Bel. 7614.

6 LGE., LGT. RMS., ENC. PCH.; GAR.; REfrig.; h. w. ht. and stove; sep. heat. plants; gd. trans.; $60. 1416 N. Linder. Mer. 5302.

3014 PALMER-SQ., 1ST APT.—7 RMS., porches; front drive; gar.; reas. Bel. 7405.

RAVEN. MAN.—7 LT. R., SUN PCH., 4531 N. Troy. 6 oct. frt. 4527 N.Troy. Ex.tran.

6 RMS., STM. HT., NEWLY DEC.; ELEC. ref.; garage. 1425 N. Leclaire. Mer.8669.

4 RMS., 2D. FRT.; LARGE RMS., ALL feat.; htd. gar.; conc. $50-$55. 5458 George.

5 RMS., HTD. SLPG. PCH., UNFURN. OR furn., $65 up. 5510 N.Spaulding. Key.5464

BARGAIN—$37.50-$45; MOD. OUTSIDE 4-5 rms.; sun par., refrig. 4012 Berteau.

5 RMS., CORNER, 1ST FLR., STM. HT., gas range, shower, $45. 3001 N.Mason-av.

6 RMS.—25% RED. RT.; LGT., AIRY; NEW. dec.; stm. ht.; Kel. ref. 3750 Bernard-st.

6 ROOM MODERN APT., LIGHT, AIRY sun porch; h. w. ht.; rent reas. Kil. 4667.

6 LARGE RMS.; STM., MOD.; NEW. DEC.; $52.50. 2119 W. North-av. Humb. 0307.

NEW 4 R. APT.; STM. HT.; LG., LIGHT rms., $40. 3451 N. Kedvale-av. Pal. 8146

6 RMS., ELEC. REFR. NEW 2 FLAT; $65. 5734 N. Spaulding-av. State 2678.

3817 N. LAWNDALE-AV.—BEAU.4-5 RMS., Frigid., $45-$50; good trans.; near N. W.

3514-20 N. HAMLIN-AV.—4 RMS., ENCL. sun pch.; Frigid.; stm. ht.; $36-$38.

6052 N. MENARD, 1ST—4 RMS., 2 PCHS.; furnace; gar.; $32. Elston bus. Sun. 6328.

$40, BEAUT. NEW 5 RMS., SLP. PCH.; H. w. ht.; N. W. tran., surf. trans. Pal. 10124.

4 RMS., H. W. HT., SLPG. PCH., $35; 6 rms., $55. 5954 Wrightwood-av. Ber.0367.

6 ROOMS, H. W. HT., $45; BRK. GAR. 2019 N. Neva-av. Bittersweet 0590.

5 R. FURN. H.; FIREPL., NR. SCH. TRAN. Concess. $35. 4033 Marmora-av. Kil.2729.

6 LT. RMS.—STV. HT.; HOT W. 2035 NEbraska-av., nr. Palmer-sq. Reas. Hum. 6275.

WEST.

General List.

Priced for Your 1932 Purse.
2-3-4 RM. APTS. MGR. ON PREM.
3515 FRANKLIN-BLVD.

4400 WASHINGTON-BLVD.
3, 4, 5 RMS.; ELEC REFR.; IN-A-DORS. VERY MOD. EXCEPTIONAL LOW RENT.

MAYPOLE APTS.— $35-$45.
2 and 3 rm. kit., dinette apts., also 4 rms. Bargain day from now to May 1.
169 N. LECLAIRE [5100 WEST].

FOR MOD. 2-3-4-5-6 RM. APTS., MECH refrigeration, good trans. call Monroe 2120.

5100 MONROE—3-4-5 RMS., BOOKCASES, showers; pri. porches; [illegible] refrigeration.

TO RENT—APARTMENTS.

WEST.

General List.

PRICE LOCATION SERVICE
If you are vitally interested in reducing your present rental—and we feel that you are—here's an opportunity to better yourself by inspecting the following apartments, where price, location, and service are outstanding features.

3-3½ Rooms, $45-$52.50.
301 N. Central Park.
Agent B. Lesak. Nevada 8218.

2-3-4 Rooms, $37.50-$60.
240 N. Central-av.
FURNISHED AND UNFURNISHED.
Agent F. Cooper. Austin 3714.

1-2-3-4 Rooms, $25-$45.
2747 Ogden-av.
Agent J. Karmel. Raven. 5834.

3-4 Rooms, $40-$62.50.
5416-26 Washington-blvd.
Agent B. Perlstein. Estebrook 2011.

3-4-5 Rooms, $45-$70.
5649-69 Washington-blvd.
Agent W. Keene. Columbus 9658.

2-3-4 Rooms, $42.50.
432-38 Austin-blvd.
Agent J. Gerkin. Village 4604.

For other desirable West Side apts. call
COOK COUNTY TRUST CO.
180 W. Washington-st. Randolph 8979.

2 RM. KITCHENETTES, $45.
3 RM. KITCHENETTES, $57.50.
4 ROOM APARTMENTS, $62.50-$70.
One of the most modern bldgs. in Austin; beaut. cor. loc.; tile shower bath; Craftex walls; cabinet kitchen; rollaway beds; free refrig.; only 2 blks. to L. Agt. on prem. 541 N. Pine or Pilgrim 5637 W. Lake-st. Aus-1680, Vil. 5100.

1-2-3 ROOMS—LOW RENT.
New, mod. bldgs.; 1 rm., $30; 2 rms., $32.50; 3 rms., $40; 4 rms., $50; also 3 rm. Eng. bsmt., $35. J. Kempston Rental Agcy. 4938 W. Quincy-st. or 4912 W. Jackson-blvd. Open daily until 8:30 p. m. Closed Sunday. Col. 7709.

4852-4906 QUINCY-ST.
Modern bldg., close to transportation; elec. refrig.; possession at once; 2 rms., $31.50; 3 rms. $36.50-$41.50; 3½ rms., $41.50; 4 rms., $47.50. See agent on premises. Phone Mansfield 0570.

3457-63 W. MONROE.
Beautiful 3 and 4 room apts.; 1 block to park and transp.; in-a-dor beds; Frigidaire. BARGAIN RENTALS.

One, Two, and Three Rooms.

FOR REAL VALUE SEE THESE MODERN good sized 2-3 room apts.; elec. refrig.; in-a-dor beds. 5028 and 5029 W. Quincy-st.

805 N. LA VERGNE—3 RMS., MOD.; INA-dor; stm.; $35. Shoe Store, 4954 Chicago.

COZY 3½ RM. MOD. APTS., NEWLY DEC. Reas. Jan. on prem. 5101 W. Monroe.

Four, Five, Six Rooms, and Larger.

5 ROOMS—REDUCED TO $40
1618 W. ADAMS.
Also 6 room apts., $50. All are modern, cheerful, newly decorated, steam heated. Convenient to all transp. Inquire at 1673 W. Ogden [just around the corner]. Seeley 9779.

4439 JACKSON-BLVD.
4 RMS., $45. 5 RMS., $60. G. E. refrig., showers, lge., light rms.; new bldg.; janitor on prem. Ph. And. 4430.

4 Rms., Reduced to $43.50.
Gas and elec. refrig. free; in-a-dor beds; dec. to suit; best transp. and shopping dist. on W. Side. Agent on prem. 220 N. Karlov.

4-5 LG. RMS., $40 UP.
218-28 Pleasant-st.; refr.; lge. yd.; gd. tr. HOWARD & ORR, 82 W. Washington-st.

4050 WEST END-AV.
5 large, light rms.; all mod.; elec. refrig. Agent on prem. or call Rand. 6171.

$45—4 ROOM MODERN APT.; NEAR ST. Thomas Aquinas church; steam heat; shower; free refrig. 5026 Washington-blvd.

4816 JACKSON-BLVD.—MOD. APT. WITH fine sun par., 5 rms., plus extra slpg. rm. Elec. refrig. Reduced to $65, with garage.

4936 WASHINGTON-BLVD., 2D APT.—6 rooms; sun parlor and sleeping porch; newly dec.; ex. trans.; imm. poss. Adults.

4 ROOMS — ULTRA MODERN, CANVAS walls, tile bath, radiator cabinet. Apply 318 N. Pine-av.

3501-05 FRANKLIN-BLVD.—4 RMS., ENclosed sun pch., and 5-6 rm. apts.; Frigidaire; steam heat; $45-$50-$55.

4041 MONROE-ST.—8 LGT. RMS., $50; stm. ht.; hot water. Nevada 4200.

4 LARGE ROOMS, REFRIG., ROLLAWAY; rent reas. Apply agent, 5440 W. Huron-st.

6 RS., H. W. HT.; GAS RANGE; ICE BOX; ex. tra.; $48. 1145 S. Mansfield. Cal. 4312.

5 RMS., SLPG. PCH.; H. W. HT.; FRIGIDaire; garage; reas. 859 N. Waller-av.

9 RM. APT.—3017 WASHINGTON-BLVD.; 8 rm. apt., 2117; fine cond.; reas.; gd. tr.

NEW CENTRAL AUSTIN LGE. 4 RMS.—Refrig., rollaway; low rent. Briar. 1103.

4 RMS.—STOVE HT.; 2D FL., COR.; NEW. dec. 414 S. Kedzie. Key at 514 S. Kedzie.

4 LG. LT. RMS., 1ST AND 3D APTS.; STM., G. E. ref., new. dec., $40. 4258 W. Adams.

TO RENT—APARTMENTS—SUBURBAN.

SOUTH.

Beverly Hills—24 minutes to loop.

6 RM. APT., 1ST FLOOR, STEAM; R. ISL. trans.; references. 2308 W. 91st-st.

NORTH.

Evanston—19 minutes to loop.

SEE THESE
BEFORE RENTING ELSEWHERE.
S. W. Cor. Oak and Davis-sts., Evanston. Very desirable 2-4 rm. apts.; in-a-dor beds; S. P.; elec. ref.; wonderful closet space; very reasonable rental; excel. loc.; near schools, shopping center, and trans. Agent always on premises.
E. E. STULTS REALTY CO.,
1108 Davis-st. University 8080.

Unusual Rental Bargains.
909-915 SHERMAN-AV., NEAR MAIN. 3½-4 attr., light rms., facing st.; extra in-a-dor bed, elec. refrig.; garage optnl.; $55-$65 mo. Agent on prem. Ph. Greenleaf 8900.

4 RMS., $55; GREATEST VALUE IN EVanston; convenient Main-st. trans.; highly desirable bldg.; canvas walls; free ref.; in-a-dor; garage in bldg. State 0240.

741 HOWARD-ST., 2 RMS., WITH BEDRM.; Pullman kitnt.; $30. Draper & Kramer, Inc., 2254 Devon-av. Rogers Park 3838.

4 MOD. RMS., $52.50; DEC. TO SUIT; 4D. transp. 717-23 Reba-pl. Ph. Davis 1879.

NORTHWEST.

Park Ridge—21 minutes to loop.

6 LT. RMS.—SCR. PORCH.; STM. HEAT; choice loc.; gd. tr.; nr. sta. Pk. Ridge 407-W.

WEST.

Berwyn—17 minutes to loop.

2107 S. OAK PK.-AV.
3-4 rms., mod., el. ref., dec. to suit. $40 up. Doug. Pk. L sta. ½ blk.

TO RENT—APARTMENTS—SUBURBAN.

WEST.

Berwyn—17 minutes to loop.

2½ RMS., $32.50; 3 RMS., $35; 3½-4 RMS., $40-$42.50; modern; steam heat; Frigidaire. 1923 S. Grove-av.

ATTR. 5-6 RM. FIREPL.; YD. GAR.; EX. loc.; $60-$65; see, make offer. Ber. 1294-R.

Forest Park—23 minutes to loop.

3 RM. FLAT, FURNACE HEAT, FOREST Park, Ill. Call Seely 9499.

5 RM. FLAT, 1ST FL., HT. WATER HEAT. $40. Forest, 1074 Forest Park.

Oak Park—16 minutes to loop.

IDEAL 6 RM. 2D APT. IN DUPLEX BLDG. in beau. No. Oak Pk.; nr. transp., sch. Ph. Euc. 4614 or call at 220 N. Lombard.

LIGHT 4-5 RM. STRICTLY MOD. APTS.; agt. in bldg. S. W. Cor. Lyman-Harrison.

4-5 RMS.—HEAT, GAS, ELEC.; 1 DAY WK. cleaning; $50 mo. Euc. 5711R, Oak Park.

5 RM. MOD. APT., H. W. HT., SUN PCH., also gar. 603 S. East-av. 2d. Frank. 1208.

TO RENT—FURNISHED APARTMENTS.

(See Also Hotels and Apartment Hotels.)

SOUTH.

the bedford villa
7130 cyril
teeming with life close by, yet sufficiently secluded . . . charming appointments . . . completeness of service . . . rates from sixty dollars . . . butterfield 4810.

7456 south shore drive
at the lake . . . close to parks, schools, churches and all conveniences, you'll find real pleasure in our homelike furnished serviced suites . . . you won't find better at sixty dollars . . . saginaw 3609.

1-2-3 ROOM APTS.,
$40. $60.
Beaut. furn., tapestry suites, canvased walls, elec. refrig., lge. outside rms., reception hall and dressing room.
5493 CORNELL. 5200 HARPER.
7106 EUCLID. AGT. ON PREMISES.
WM. T. WOODLEY & SON,
1638 E. 55th. Open eves. Hyde Pk. 2187.

Midway-Drexel Apt. Hotel,
6020 DREXEL-AV. DOR. 7089.
Overlooking University and Midway. One, two and three room apts. Full service. White maids. AN 8 STY. FIREPROOF BLDG

Apartment Selection Bureau,
1 N. LA SALLE-ST. CENTRAL 8252.

REDUCED RENTALS
1 and 2 rm. kitchenette apts.; everything furnished; loc. 2 blks. all transportation. Inspection and comparison invited.
THE BLANCHESTER APTS.,
6210 Kimbark-av.

1 ROOM
Kitch., G. E. refrig., gas, light free; maid service; switchboard; canvased walls; newly furn.; I. C., L, bus, surf. trans.; no lease; week or month; rent reduced; you may live in apartment as cheap as room.
4041 Ellis-av. Oak. 2470.

7708 SOUTH SHORE-DR.
NEW LOW RENTALS.
3 AND 4 ROOMS—ATTRACTIVE.
Newly furnished; including radio.
I. C., BUS, SURF. PH. FAIRFAX 8686.

RENTALS REDUCED.
WINNSOR APTS., 7016 EAST END-AV. New 6 story bldg., front bdrm. apt., $90; dinette apt., $57.50; kit. apt., $47.50; daily maid serv.; refrig.; lgt., gas free. Dor. 7489.

7010 CREGIER-AV.
$45 up.
New apt. hotel, 1-2-3 rms., elec. refrig., maid serv.; shopping center; I. C. Pla.4569.

LOW RENT—FREE REFRIG., SHOWERS.
1 LARGE ROOM, KIT., $40.
BLDG. 3 YEARS OLD, FACING PARK.
4336 Drexel-blvd. Oakland 4951.

$45 UP.
NEW BUILDING: 2-3 RMS.; TILE BATH. SHWR.; I. C., SHOP. CENTER, JACK. PK. 1400-1418 E. 66TH-PL. H. P. 9091.

5317 KIMBARK-AV.
1-2-3 rm. beau. furn. apts.; twin beds, dble. efficiency; all roomy for 3 people and more; maid serv.; linens; rent reas. See jan.

The Cornada, 5212 Cornell.
Nicely furn. 1-2-3 rms., also unfurn. Low rents. Compl. hotel service. Nr. I. C., bch.

3 Rms., Priv. Bath, $9 Wk.
4 rms., 2 bdrms.; carpet. flrs.; $12.50; everything furn. 4653 Oakenwald. 1 bk. E. Lk. Pk.

CHALONS—NEW 1, 2, AND 3 RM. APTS., compl. serv., smart spac., quiet; L, surf., R. I., bus; cut rates. 6527 Stewart. Nor. 6288.

6050 INGLESIDE-AV.—5 RM. APT., LGE. living rm., 14x22; G. E.; newly dec., newly furn., $75; also 3 rm. apt. Hyde Pk. 2906.

2241 E. 71ST-ST.—
Furnished 1 room Pullman kit. apts.; free gas, light; 2 blocks I. C.; $35 and $40.

6547 KENWOOD—2-3 RM. DINETTE AND kitchenette apts.; priv. bath; elec. refrig.; $8.50-$12.50; I. C., L, surf.; service optional.

ESSEX APTS., 6230 DORCHESTER-AV. — 2-3 rms., $52.50-$75; elec. refrig.; maid serv.; ¼ blk. 63d, I. C., L., sur. Plaza 6477.

TUDOR MANOR, 7416 PHILLIPS-AV.—1-2-3 rm. kits., $50 up. Regent 1620.

ATTR. 4 R., 1ST. FL. KIT., PRI. BATH, pch., nr. Jack. pk. I.C., L; $10. 1514E. 62d.

2 RM. MOD. APT.—ALL REAL COMFORTS; seeing convinces, $50. 4967¼ Lake Park.

3-4 RM. APTS.—EL. REFR.; 1 BLK. I. C., bus, surf. 6938 Harper-av. Dorch. 3401.

CARLTON APT. HOTEL—1-2 RM. KITNT. apts., refrig., reas. 6440 Woodlawn-av.

4334 ELLIS, 3 RM. APT.; DESIRABLE; lgt., airy; comp. equip; I. C., L, bus, surf.

BEAU. FURN. 1-2-3 RM., $25 UP; SHWR. bath, linen, service. 6543 Cottage Grove.

FURNISHED APT., 5 RMS., 2 BDRMS., $50 month.; Frig. 6230 Vernon, Apt. 2.

7549 ESSEX—ATTRACTIVE 4-5 RMS.; TW. beds; reas.; nr. lake; I. C. Hoffmann.

2-3-4-5 R. APTS., $40-$60; ATR. FURN. Free gas, lt.; el. ref.; nr. L. 1516 W. 32d.

PAULINA, 6022—4 RMS., COMPL. FURN., incl. radio, piano; pri. bath. Pros. 2883.

5441 KIMBARK—3-4 RMS., MOD.; SUN par.; elec. refrig.; perfect light; $55 up.

REAS.: 3-4 LIGHT RMS., PRI. BATH, STM., porch; nr. L. 6634 S. Union. Eng. 3722.

KIMBARK, 6017, 2D—NEW FURN. LV. RM., bedrm. and kitnt.; G. E. refrig.; reas. I.C.

6455 GREENWOOD—MOD. 4 ROOM APT. bedroom, inador, front pch.; gd. tr.; reas.

7201 STEWART-AV.—MOD. 3-4-5 RMS., $45 mo., $12 wk. up; ½ blk. R. I., Pk. See agt

SOUTHWEST.

6339 S. CAMPBELL—FURN. 2-3 RM. KIT. apts.; also hskpg. rms., $6 up. Rep. 3405.

NORTH.

6 RM. COR. APT., ALL OUTSIDE; FRONT gls. pch., 2 bhs., frig., $90. 5062 Kenmore.

THE GRANVILLE, 6241 WINTHROP-AV.—1-3 rms., $50 up; compl. serv. Shel. 9110.

553 BELMONT-AV.—4 RM. NEWLY FURnished apt.; a real home; reasonable.

BELLAND HOTEL, 2256 CLEVELAND-AV. —1 rm. kit. apts., $10.50 wk. Div. 5227.

4435 GREENVIEW-AV.—COZY 2½-3¼-4 R. apts.; hi. grad. bldg.; light, gas, refr. incl.

WILSON APT. HOTEL, 4554 MALDEN-ST. 1 rm. apt., Pull. kit., pr. bth.; $8.75 wk.

1 RM. KIT. APTS.—NEW BLDG.; COMP. serv.; ex. tran.; $11 wk. up. 641 Aldine.

6 RMS., NICELY FURN. OR UNFURN. nr. lake; will rent reas. or sell. Rav. 1320.

4 RMS.—NEWLY FURN.; SHOWER; FRIG.; $55 up; ½ blk. beach, L, bus. 1333 Touhy.

MY 5 RM. CORNER APT., NEATLY FUR. real home. Inq. 5457 Wayne-av. Lon. 3539.

6 RMS., BEAUT. FURN.; $85. OWNER leaving town May 1. Bittersweet 9213.

TO RENT—FURNISHED APARTMENTS.

NORTH.

THE MONTEREY
4300 CLARENDON, AT JUNIOR-TERR.
BEST SUMMER LOCATION,
NEAR BEACH AND LINCOLN PARK.
Now featuring beautiful 2 room apts. from $70; 3 room apts., including sun parlor, from $125; splendid hotel rooms from $40. Our service and dining room will please those who want the best. Come out this evening for dinner at 75c and see our hotel. Garage in connection.
BITTERSWEET 2304.

Lincoln Park West Hotel,
2136 Lincoln Park West.
Beautiful 1-2-3-4 room apartments, recently refurnished and decorated. Overlooking Lincoln Park and drive.
RATES $60 TO $225.
Dining room in connection. Large SWIMMING POOL free to guests, with instructor in charge.
Mohawk 1520.

the edgewater
5737 kenmore.
a fascinating neighborhood near the lake and transportation . . . charming and well serviced homes of 2 and 3 rooms at rates from sixty dollars. . . . . longbeach 4888.

RENTAL BARGAINS.
5309 WINTHROP-AV., near Edgewater Beach L Sta., 2 rm. kitch., elec. refg., carpeted floors; free gas and elec. refrig.; furnished or unfurnished; $40-$47.50 month.

1022 AINSLIE-ST., near Sheridan-rd., completely furnished; some with bedroom; private bath; $9-$11.50 week. Open evenings.

LINCOLN PARK ARMS.
RENTALS $55 UP.
1 room apts., twin or double in-a-dors; bedroom apts. with extra in-a-dor beds; full hotel serv., commissary grill; excel. trans. 1 blk. to park, lake, golf and beach. Also low priced hotel rooms.
2738 PINE GROVE-AV.

SHOREHAM APTS.,
947 CORNELIA-AV.
Modern 2½-3 room kitchenettes. Less than 1 blk. to L, bus, surf.
FURNISHED AND UNFURNISHED.
RENTS LOWEST
IN CHICAGO.

MOST REASONABLE RATES ON DRIVE.
Wellington Arms Hotel
2970 SHERIDAN-RD. RATES $65 UP.
1-1½-2 room kit. suites, overlooking lake, Lincoln Park; all beautiful outside apts.; 24 hour full hotel service; bus at door, 15 min. to Loop. Also unfurnished apts., $50 up.

429 ROSCOE
Attractive 3 rooms NEWLY FURNISHED. Superior bldg. Lowest prevailing rentals. Maid service, elevators; refrigeration. AGENT on PREMISES.

YACHT HARBOR APTS.
422 MELROSE-ST.
Superior 1-2-3 rms. with or without service. OR WILL SELL FURNITURE AT COST on monthly payments with 12 mos.' lease; rentals low. Agent on premises.

SHERLANE APT. HOTEL,
839 SHERIDAN-RD.
3900 NORTH; FIREPROOF BLDG.; 1 RM. & KITNT. FURN. APTS., $10 WK.; MAIDS DAILY; FULL SERVICE; SWITCHBOARD.

THE BRYNWOOD.
1-2-3 rm. kit. apts.; nicely furn.; some have bedroom and inador; everything fur.; $45 up; lovely neighborhood; L and surface. 1255 Bryn Mawr-av. Ravenswood 3360.

AT LINCOLN PARK.
Maid service, linens, shower, refr.; fireproof bldg.; homelike atmosphere. 1940 Lincoln-av., just west of Clark. Center and Ogden. Diversey 10354. Very reas. rental.

4546 MAGNOLIA-AV.
Near Wilson, 1-2 room apts.; completely furn.; elec. refrig.; maid service; moderate rentals; Wilson L, bus, surface. In the center of everything. See manager.

Loyalton Apt. Hotel
4630-32 BEACON-ST.
2 Room Apts., $55 Up.
SUNNYSIDE 6195.

1137 PRATT-BLVD.
PRATT SHORE HOTEL.
1, 2½ rm. furn. kitnt. apts.; maid serv.; free linens, Frigid., gas, light; rents reas. Also hotel rms. ½ blk. lake, bus, Loy. L.

6811 LAKEWOOD-AV.
4 rms., 3d, private rear porch $70
5 rms., 1st., extra closets $87.50
Attractively furnished. Modern bldg., tile bath; shower; near lake, L sta. and schls. ROGERS PARK 7338.

1101 Columbia-av., Nr. Lake.
2 room apts. to accommodate 4; also 1 and 1½ room apts., newly decorated; complete service; $42.50 and up.

NEW BUILDING.
Beau. furn. apts., 1½ to 5 rms.; maid serv.; excel. trans. and locality; 11 minutes to loop. Ver-Mae Apt. Hotel, 4440 N. Lincoln-st.

SHEROSE—4241 KENMORE.
2-3 rm. apts., strictly modern; near Montrose and Broadway; $9 week and up.

244 EAST PEARSON-ST.
800 North—At the lake; 2-3-4 room furnished or unfurn. apts., $60 up. Sup. 4701.

6721 GLENWOOD—2-3-4, $45-$50-$57.50. 1340 Foster, 3 rms., new bldg., $60. 1311 Morse, 4 rms., $57.50. All new, dec., furn. for 4 per.; gas, el. ref. Rog. 0344, to 6 p. m.

SUBL. $110 APT., SACR. AT $80; LIV. R., bedr., dinette, kit.; beau. furn.; nr. L, lk. Mr. Simpson, 1521 Sherwin-av. She. 1536.

ATTRACTIVE 6 ROOM APT., 3 BATHS. Lake Shore-dr., for summer. $150 mo. Miss Agnes McDonald, Whitehall 6880.

NORTHGATE APT. HOTEL, 4701 BEACON 1-2-3 rm. suites, dinettes, bedrooms, new. furn.; beau. cor. bldg. comp. sv.,refr.$50-$65

3 RMS., $55; ATTRACTIVE FURN. 2833 Cambridge; free gas, light, G. E. ref.; 15 min. loop. Lake View 1591 or State 0240.

BEAUT. FURN. 3 RMS.; SHOWER, ELEC. refrig.; extra in-a-dors; good trans.; $60. incl. linen, gas lit. 811 Cornelia. Well.6116.

3912-28 PINE GROVE-AV.
Beautiful 2 and 3 rm. furnished apts.; choice location; bargain.

LINCOLN PK.—2-3 RM. IDEAL APT.; NEW bldg.; best trans.; furn. for 4 persons. $45 or by wk. 2840 N.Abbott-ct. 700 W. Cap. 4377

ROSCOE PLAZA—1650 ROSCOE, 1-2-3 RM. apts.; well furnished; excel. trans.; conv. shops; reduced rentals.

712 DIVERSEY—COMPLETELY FURN. 1 and 2 rms.; all outside; hotel serv.; newly decorated; 15 minutes to loop.

MUST RENT IMMEDIATELY FOR PRICE—Unfurn. 6 rm., 2 baths. 168 E. Pearson-st. Beau. furn. Walk. dist. loop. Superior 6502.

2-3-4 RMS., WL. AND TWIN BEDS; NEW. furn.; shr.; G. E.; L. lake, bus; reas. 5314 Winthrop.

CHOICE HOMELIKE KITCHNT. APTS., IN Ravenswood; 2-3 rms.; newly furn.; carp. floors. Reas. Owner, 4737 N. Hermitage-av.

4737 MALDEN-ST., THE ARNOLD APTS.—Comp. furn. 3 room bedroom apts., only $55; electric refrigeration. Edge. 6966.

EDGEWATER PLAZA, 5425 KENMORE-AV. —1 r. apt., $42.50; compl. ser. L. B. 8111.

549 ALDINE-AV., THE FERNDALE APTS. —2-3 rms., $10 wk. up; pr. b. Bitt. 3610.

THE CROMWELL, 5718 WINTHROP-AV.—1-2-3 rms., $50 up; compl. ser. L. B. 9611.

4-5 RMS., 3-5 BEDS, $52.50 UP; BEAUT. furn.; refrig.; 1 blk. lake. 1341 Touhy.

DEARBORN, N., 1430—BEAUT. FUR. 1-2-3 rm. apts. to $50 up. Whitehall 7400.

GLENWOOD 5825—MOD. 4 RM. APT., NEW. furn.; 2 beds, rl. kit., pr. bath; $13 wk.

4 LGE. RMS., HEAT, REFRG.; BEST TRAN $55. 1669 Farwell-av. Sheldrake 5380.

BEAU. 6 LARGE, LIGHT ROOMS; NEW bldg. 5742 N. Maplewood. Ravenswood 8801

UNUSUAL 4 RM. FURN. APT., ORIENT rugs, piano, rad., refrig., bus, L. Bitt.4834

3 RM. FURN. FLAT, PR. BATH, SHW.; Wil. X. bus, $11.50 wk. 4345 Kenmore-av.

GORGEOUS APT., 2 RMS., SUN PARLOR, bath; $55 mo.; adults. 4639 Magnolia-av.

TO RENT—FURNISHED APARTMENTS.

NORTH.

WHERE TO LIVE
And obtain the most value for the rent you Pay.
GET THIS NEW BOOK FREE!
"WHERE TO LIVE."
(Mail the Coupon Below.)
A description of over 50 of Chicago's RENTAL BARGAINS is given and includes ACTUAL PHOTOGRAPHS of these fine buildings. A SURE RELIEF from the tiresome job of apartment hunting—a quick and easy way to select your new home.

PRATT LANE
1246 PRATT-BLVD.
1-2-3 ROOMS—$60 to $110.
Complete hotel service. 1½ blocks from lake. Delightful roof garden open to guests. Carpeted floors, large baths and closets. Mr. Nichols, Mgr.
BRIARGATE 4800.

KENMORE SHORE
5419 KENMORE-AV.
2-3 ROOMS—$55 TO $95.
One block from Edgewater Beach hotel. Finest residential neighborhood. Carpeted floors, tile baths, electrical refrigeration. Bus, L, and surface trans. Mrs. Van Horn, Mgr.
SUNNYSIDE 1078.

DEERFIELD
4536-40 MAGNOLIA.
2-3 ROOMS—$50 TO $95.
Complete hotel service. Near heart of Uptown shopping center. Clean, quiet neighborhood. Electrical refrigeration. Bus, L, and surface transportation. Mrs. Buntin, Mgr.
SUNNYSIDE 6499.

CARLETON PLAZA
612 GARY-PL.
One block north of Addison, between Pine Grove and Broadway.
1-2-3 ROOMS—$50 TO $100.
Complete hotel service. Large, well arranged rooms. Electric refrigeration. See Mrs. Shampine, Mgr.
LAKE VIEW 9870.

PARK CENTRAL
443 WRIGHTWOOD.
1-2 ROOMS—$60 TO $90.
Complete hotel service. Just half a block from Lincoln park, giving a delightful view of park, lagoon, and harbor. Near golf course. Elec. refrig. See Mr. Farrell, Mgr.
MOHAWK 2923.

CRITTENDON
428 ST. JAMES-PL.
1-2-3 ROOMS—$50 TO $100.
Complete hotel service. Newly decorated. Many apts. overlook Lincoln park. Electrical refrigeration. Bus, L, surface transportation. Mr. Hallam, Mgr.
MOHAWK 2811.

ST. JAMES
444 ST. JAMES-PL.
1-2 ROOMS—$55 TO $90.
One of Chicago's most distinguished apartment hotels. Extremely moderate considering character of building. All outside exposure. See manager or phone
MOHAWK 1827.

COPLEY PLAZA
629 DEMING-PL.
1-2-3 ROOMS—$45 TO $100.
Complete hotel service. Handsomely furnished and attractively arranged. Includes carpeting, elec. refrig., gas, and light. Mr. Kell, Mgr.
MOHAWK 1340.

550 ARLINGTON-PL.
1-2-3 ROOMS—$50 TO $135.
1 blk. north of Fullerton; ½ blk. west of Clark. Near Lincoln park. Fine transp. to loop. Maid service, gas, light, elec. refrig. included in rentals. See Mrs. Slaton, Mgr.
MOHAWK 1919.

. . . .

COCHRAN & McCLUER CO.,
40 N. DEARBORN-ST., CHICAGO.
Please send me free, without obligation, the book "WHERE TO LIVE."
NAME . . . .
ADDRESS . . . .
T. C. 4-27

. . . .

Whether you're in the market for a new home today, tomorrow or next month, send for this book now, as you'll find it a very convenient guide.

Walking Distance to Loop.
201 E. DELAWARE-PL.
1 blk. to Drake hotel; 1 blk. to lake. Free auto parking; bus at door.
3 ROOMS, $100.
4 ROOMS, $115.
5 ROOMS, 2 BATHS, $225.
COMPLETE HOTEL SERVICE.
Light, gas, refrigeration free.
Manager on premises. Superior 1480.

SHERONE APTS.
4423 SHERIDAN-RD.
FURNISHED OR UNFURNISHED.
1½-2½-3½ Room Apts.
All outside rooms. Radio, light, gas, refrigeration. Convenient to all transportation.

$10 WEEK UP.
2-3 rm. apts., private bath; free light and gas; electric refrig.; maid service.
4069 Kenmore. Graceland 6683.

1420 FARWELL-AV.
New, beau., 1-2-3 rm. kits.; 1 blk. Rog. Pk. L; nr. lake; maid; refrig.; linen, etc. See to apprpeciate.

4119 KENMORE-AV.
2-3 rm. kitch. apts., private bath, free light and gas; G. E. refrig., maid serv.; $30 mo. up. Buckingham 4037.

755 CORNELIA-AV.
1-2-3 RM. KITCHENETTE; NEW FURN OUTSIDE APTS.; COMPLETE SERV.; REDUCED TO $10-$11-$12 PER WEEK.

3740-50 PINE GROVE.
Elegant 4 and 5 room apts.
New furniture, Frigidaire, inador beds.
A real home. Bargain.

2½ Large R.—Low as $47.50.
Gas and ref. incl.; nicely furn.; extra door bed; nr. beach, exc. trans. 1331 Estes.

EXCEPTIONAL VALUES.
1-2-3 rm apts., complete service
644 WRIGHTWOOD-AV.

SWANVILLE APTS.
2-3 rms., incl. light, gas, linens, refr., from $50. 701-15 Brompton-pl. Good tr. Bit. 1600.

931-933 LELAND-AV.
2-3 rm. apts.; newly dec.; elec. ref.; all trans.; new management; mod. rentals.

4 RMS.—[illegible] BEDS; REAL KITCH.; LOW rent; nr. [illegible] 1241 Jarvis. Sheld. 6260.

TO RENT—FURNISHED APARTMENTS.

NORTH.

THE NEW
PARK EDGEWATER
De Luxe 2½, 3½ and 5 room apartments of unusual beauty and arrangement.
On the Shore of the Lake.
Bathing beach and grounds Inclosed parking space. All floors carpeted. Light gas, and refrigeration furnished. The rentals are comparatively low.
6101
SHERIDAN-RD

Dearborn North Apts.
1117 N. Dearborn
Ideal location, near lake and beach, only short walk from Loop; attractively furnished 1-2-3 apartments, large closets, tile bath, tub and shower combination; complete hotel service; rentals from $65. Your inspection invited.
WHITEHALL 4318.

NORTHWEST.

2834 PALMER APTS.
New bldg.; 1-2 r. kitch. apts.; ¼ blk. Logan-sq. L; maid service; linen free. Low rentals.

1742 Humboldt-Blvd. Apts.
New bldg., 1-2-3 rm. kitnts., gas, elec. refrig., elev. ser.; 1 bl. L. sur.; new low rates.

LOGAN SQ. "L"—2-3 R. APTS., NEW BLD., furn. for 4 persons, $45 or by wk. 2432 Linden-pl., 1 blk. n. of Fullerton. Cap. 4377.

CLEAN KIT. APTS.—ELEC. REFR.; MAID; low rt.; 1 bl. Rav. L. 4901 N. Christiana.

NEATLY FURN. APTS.; LT., GAS, REFR., linens, maid serv.; 1 blk. L. 3355 Eastwd.

WEST.

Unusual and Distinctive.
Out of the congested district, with pure air and sunshine; quiet and restful; 1-2-3 rm. completely furn. apts. at very low rental. 61st court at 19th-st.

Near Tennis Courts, Golf.
One block from Garfield Pk., where you may enjoy all outdoor sports; 1, 2, 3 rm. apts.; nw. bldg.; tastefully furnished, decor.; large rms.; full hotel serv. 3500 Fulton.

Best Location in Austin.
2-3 rm. furn. kitnts.; large, light; gas light. Frigid.; maid serv. opt.; very reas. 458 N. Central-av. Immediate or May 1.

REDUCED RENTALS.
1-2-3 rm. apts.; full serv.; new bldgs.; best values in Austin. Wymere Apts., 115 N. Parkside; Parkside Apts., 154 N. Parkside.

PARK ROYAL APTS.
New bldg.; 1, 2, 3 rm. kit.; bedrm.; beau. furn.; compl. hotel serv.; $38 up. 3838 West End.

FACING GARFIELD PARK.
1-2-3 rm., attrac. furn. apts. Best trans. Lowest rentals. 315 S. Central Park-blvd.

1 ROOM KITCHNT., $40 UP.
Modern; well furn.; linens; elec. refrig.; el. laund. free; bus, L, surf. 149 N. Leclaire.

AUSTIN MANOR, 312 N. CENTRAL-AV.—1-2 rm. kit. apts., $45-$65; hotel rms., $8 wk., $35 mo.; comp. serv.; best tr. Man. 1100

KILBOURN MANOR APTS., 4501 WASHington—1, 2, 3 rooms, compl. furn. apts., refrig., maid serv., elev., bus at dr. $45 up.

LECLAIRE APTS., 5056 WASHINGTON-blvd.—1-2-3 rm. apts.; comp. furn.; elec refrig.; elev.; all trans.; reas. rental.

JACKSON GABLES—3412 JACKSON-BLVD. 1 and 2 rm. and mod. kit. apts.; linen, gas, elec. refrig. free; reas. Van Bur. 0107.

"THE CHATEAU"— —18 MINS. TO LOOP Oak Park's largest and finest apt. hotel; gentiles; $55. 330 N. Austin-blvd. Vil.8500.

LE MAY APTS.— $45 UP
2, 2½, 3 room kitchen, dinette apts.
109 N. LE CLAIRE [5100 WEST].

4684 WEST END—3-4-5, SUN PAR., IN-A-dor; Frig., shw.; suit. 4-6; very rea; ex. tr.

4242 VAN BUREN—$11.50 WKLY.; LOVEly apt.; 2 bedrms.; h. w.; everything incl. L.

4 ELEGANTLY FURN. RMS.; GD. TRANS; janitor; $35. 149-151 S. Whipple.

2127 JACKSON—2-3 RM., NEWLY FURN.; stm. ht.; free gas, light; all tran.; $8-$13.

WANTED—TO RENT—APARTMENTS.

MOD. APT., 6 OR 7 RMS., 2 BTHS., GAR. S. of 67th-st., S. S. prfd.; nr. I. C.; to net less $90 mo. Before June 1st, by resp. adult family of 5. Address G 288, Tribune.

TO RENT—STORES.

Central.

600 TO 614 W. LAKE-ST., COR. JEFFERSON. Store, 21x100. Ship from wide alleys. Store, 35x100. Ship from 2 wide alleys. Floors carry big loads. SPRINKLERS. CAN RUN TRUCK OR AUTOMOBILE FROM ALLEY ONTO STORE FLOOR. HENRY A. KNOTT, 112 W. Adams-st.

South Side.

2446-2448 MICHIGAN-AV.—RESTAURANT, stores. Howard Ames. Ph. Central 7853.

North Side.

NEWLY DEC. 20X55; TRANS. COR., BUSY sec.; low rent. 3169 N. Halsted. Grac. 8788.

Northwest Side.

STORE—RENT, SELL; SUIT, ANYTHING; no compet. 5954 Wrightwood. Ber. 0367.

West Side.

3701 CHICAGO, S. W. COR. LAWNDALE-AV. Good loc. confecty., drugs, or restaurant. LINCENBERG, 3735 W. Chicago-av.

TO RENT—OFFICES AND SHOPS.

Central.

TRIBUNE TOWER
A superb office building occupied by the executive offices of THE TRIBUNE COMPANY and the Chicago offices of many large national concerns.
A Tower office, an attractive double corner space, and smaller units are now available at reasonable rentals. This building is known throughout the world and merits your investigation if you want fine office space.
Apply to
HOLMES ONDERDONK,
1229 TRIBUNE TOWER,
Telephone Superior 0100.

ENGINEERING BLDG.
PRIVATE OFFICES.
ALSO
Furnished and unfurnished.
Desk space. Mailing address.
Phone and secretarial service.
205 Wacker-dr., Suite 200. Central 1689.

OFFICE ECONOMY PLAN—
82 W. WASHINGTON-ST.

FURNISHED PRIVATE OFFICES.
IN INDIVIDUAL SUITES.
SECRETARIAL AND PHONE SERVICE.
OFFICES, $25; DESKS, $10.
JUDSON F. STONE, AGENT.
Room 420. Andover 5696.

FOR SUBLEASE—$1.50 PER SQ. FT.; COLumbus Memorial Bldg.; approximately 3,000 sq. ft.; outside light; State-st. front. STEIN & ELLBOGEN. State 7130.

32 N. STATE, S. W. CORNER WASH.—Attractive offices, splendid light, night servc.; cent. of Loop; sgl. off., $25 to $50; with recep. rm., $40 to $65; few furn. Beau. desk space; steno., phone. Swigart & Co., R. 601.

MAIL, PHONE, DESK, OR OFFICE?
Any combination of office service desired for any length of time. No lease; new equipment, $3 to $42.50 mo. 8 a. m. to 6 p. m. ENTIRE 6TH FL., 201 N. WELLS BLDG.

CHICAGO TEMPLE SUBLEASE — PRIVATE office or share one, with or without services. Windchy, Rm. 605, 77 W. Washington.

DESK SPACE, MAIL AND PRIV. OFF. PERSONAL COURTEOUS SERV. $3-$60. 222 W. ADAMS, RM. 487. STATE 2788.

FURNISHED PRIV. OFFICES DESK SPACE, mail address, switchbd., steno. secy service, $3 to $65 per mo. 8th Flr., 20 E. Jackson.

920 N. MICHIGAN-AV., COR. WALTON-PL. —FLOORS, 4,400 sq. ft.; will divide; suitable for professional or retail bus. Sup.3912.

WANT 2 RELIABLE MEN TO SHARE OFfice; old est. concern; ex. loc.; phone serv.; reas. O. G. Williams Co., 35 N. Dearborn.

$75 PER MO.—1,200 SQ. FT. REAL DAYlight space. Investigate. Will divide. Rm. 301, 423 Plymouth, nr. State & Van Buren.

SUBLEASE 3 YR. APPROX. 3,000 SQ. FT. office space; carpeted; excellent layout; sac. 1804, 111 W. Monroe.

PRIV. OFC. DESK SPACE MAIL ADDRESS. Reas. 53 W. Jackson-blvd., Room 1503.

FURN DESK SPACE, $10; MAIL ADDRESS, $4. 127 N. Dearborn, Rm. 1114. Dea.9131.

LT. FUR. DESK SPACE REAS. MAIL hdqts., secy. ser. R. 1657 Monadnock bldg.

PRIV. OFFICE IN CONWAY BLDG., $[illegible] Room 710, 111 W. Washington.

TO RENT--OFFICES AND SHOPS.

Central.

THERE'S MIGHTY GOOD SPACE AT A LOW PRICE IN THE BEDFORD BUILDING.

Three rms. and recep. as low as $65. 2,400 sq. ft., open floor, $300.

JUDSON F. STONE, AGENT. 203 S. Dearborn-st. Dearborn 1776. Room 901.

BEAUTIFUL OFFICE, SALES, DISPLAYS, or studio space: unusually light; low rent. EDWIN J. BOWES JR. & CO., 154 E. Erie-st. Whitehall 6026.

Outlying.

JUST A FEW LEFT--FURNISHED AND unfurn. offices to rent reasonable. Apply L. G. Brenner, Rm. 215 Buckingham Theater Bldg., 3323 N. Clark-st. Lake View 8732.

TO RENT--MANUFACTURING PROPERTY.

612 W. LAKE--LET ME SHOW NEW BLDG. Very light. SPRINKLERS; best kept. 17x 26, 23x30, 35x50, 43x45, 24x100, 43x100. Floors carry big load. Auto park. LOW INS. HENRY A. KNOTT. 112 W. Adams-st. Randolph 2321.

DAYLIGHT FLRS.--FACES "L"; NR. N. S.; 8 min. lp.; 75x100, 50x100, 25x100; heated, etc.; inside loading; concess. Div. 6446.

16,000 SQ. FT. OR LARGER 1 STY. BLDGS. Belt Ry switch. Randolph 0136.

MODERN DAYLIGHT 1 STY. BLDG., 50X 100, only $75 mo., or sell cheap. Sup.4761.

FACTORY AND WAREHOUSE SPACE. INDUSTRIAL LOCATING CO. Rand. 1979.

STORE FIXTURES.

PERM. WAVE MACHINE, $75; MEYER-Hood dair dryers, $22.50; upholstered marcel chairs, $10. 1120 N. Wells-st.

SHOWCASES--ALL SIZES; LIKE NEW; NO reas. offer refused. American Store Fixt. Co., 121-127 S. Halsted, nr. Adams.

BARGAINS--IN USED CASH REGISTERS--See us before you buy. Cash or terms. A. J. Thomas Cash Reg. Co., 117 W. Lake.

WANTED--STORE FIXTURES FOR RESTaurants or delic. Call Stewart 2829.

USED WINDOW DISPLAY FIXTURES. Nat cash reg.; low prices. 39 N. Halsted.

OFFICE FURNITURE, FILES, SAFES.

BIG SALE OF INVENTORY AT LOWEST prices--Executive and general office desks, chairs and tables. Complete display at the FRANKLIN DESK CO., 168 W. Monroe-st., 4th floor.

OFFICE FURNITURE CLEARING HOUSE--We specialize in High grade used office furniture, matched groups and suites. 130 W. LAKE. LOOK FOR THE FLAG.

SACRIFICING FURNISHINGS, LARGE BROkerage House--Wal. and mah. desks, chairs, files, rugs, etc. 312 W. Monroe-st.

$40 FOR LOT STEEL SHELVING AND counter, desks, chairs, files, linoleum. Away dn. 4750 Sheridan, R.501, Lon.0871.

STEEL FILES AND LOCKERS, DESKS, chairs, tables, etc. Good as new. Very chp. Riley & Stafford, 3155 S. Wabash, Wab.1152.

USED HI-GRADE DESKS, CHAIRS, SAFES and filing cabinets of Fullerton State Bank. Lowest prices. 39 N. Halsted.

MUST SELL IMM.; HI. GRADE OFFICE equip.; desks, chrs., tables, typwr., mimeograph, files, etc. 208 S. La Salle, r. 1885.

SACRIFICING FURNISHINGS LARGE BROkerage House--Wal. and mah desks, chairs, files, rugs, etc. 312 W. Monroe-st.

DESKS, CHAIRS, FILES, TABLES, BARgains. Edelson & Co., 124 W.Lake. Fra.3787.

OFFICE FURN. OF EVERY DESCRIPTION. Files, safes. Cheap. Spitzer's, 173 W Lake.

GOOD USED FILES WITH LOCKS, LETTER and legal sizes. Barg. 421 S. Dearborn.

LEGAL NOTICES.

NOTICE

Notice is hereby given of the filing by the undersigned with the Illinois Commerce Commission of an application for a Certificate of Convenience and Necessity to operate as a motor carrier for the transportation of property between each and every point within the corporate limits of the City of Chicago, and each and every other point within said corporate limits of the City of Chicago, County of Cook, and State of Illinois.

Information as to the time and place of hearing upon this application may be secured by communicating with the Secretary of the Illinois Commerce Commission, Springfield, Illinois.

RAILWAY EXPRESS AGENCY, INC.

By L. O. Head,

Its Vice President.

JEWELRY, WATCHES, ETC.

1.50 KT. BLUE WHITE DIAMOND, 12 DIAmonds, set in a platinum ring.........$200. Diamonds, old gold, and Pawn tickets--BOUGHT FOR CASH. THE U. S. LOAN BANK. 10 North Clark-st., Room 605.

Pawn Tickets--Diamonds!

bought for cash; also gold, silv., plat., gold teeth; will sell 1 kt. plat. mtd. dia. $100. Fine ¾ kt. diamond ring ....$60. Jewelers' Ex., 32 N. State, R. 1102. Dea.8905

100% FULL VALUE PAID

in CASH for diamonds, old gold, broken jewelry, crowns, and bridgework, watches, pawn tickets, etc. ASK FOR MR. LANE.

1 KT. DIA. SET IN BEAUTIFUL ENGAGEment ring, with 6 side dias...........$117. Levinson's Loan Bk., 739 N. Clark. Del.3722

WE PAY MORE CASH FOR OLD GOLD, jewelry, dental crowns. Standard Smelting Works, 202 S. State, cor. Adams, Room 502.

HIGHEST CASH IMMEDIATELY FOR OLD gold, dia., watches, teeth, etc. Romack Refinery, 7 W. Madison, Cor. State, R. 1001.

MUSICAL INSTRUMENTS.

Pianos and Players.

Buy Now at Kimball Factory

15 used uprights, $10; 16 players $25. 3 used juniors, $35; 4 used grands, $165. Hundreds of other used piano bargains. $1 A MONTH RENTS A USED PIANO. $390 new small junior uprights, $192.

Factory Sale, 2631 W. 26th.

Phone Lawndale 3862. Closes at 5 p. m.

3 USED BABY GRAND PIANOS--1 Kimball, $175; 1 Brambach $225; 1 Hallet Davis $255; 1 Steinway & Sons, Upright $125. Cash or payments. SCHULTZ, 2255 W. MADISON-ST.

WANT TO BUY 3 USED GRAND PIANOS for music school. Will pay spot cash. WYMAN'S, 604 Republic Bldg., 209 S. State.

RENT A BABY GRAND, $8 A MO.; NEW midgets, $6; semi-midgets, $5; used upr., $2 up. Cable Piano Co., 301 S. Wabash.

$30 BUYS A FINE DECKER BROS. PIANO. SCHULTZ, 2255 W. MADISON-ST.

HOUSEHOLD APPLIANCES.

NEW ALL PORCELAIN ELEC. REFRIG. Fully guar. at $74.50; factory closeouts of 1931 models; values to $200; terms. Factory, 2430 S. Michigan. Open eves., Sun.

THOR 3 DAY SPECIAL WASHER, $71.50, comb. ironer free. We also rent Thor. Shop, 202 S. Wabash. Phone Wabash 7945.

$49.50 BUYS A GOOD USED ELECTRIC REFRIGERATOR. Weekly terms. O. W. RICHARDSON, 125 S. Wabash.

RENT A WASHER..........50C A WEEK. SACRAMENTO 0401.

WILL BUY FOR CASH USED REFRIGerating boxes. Address A H 72, Tribune.

ELEC. REFRIG., PERF. COND., USED 3 months; bargain. Mr. Stone, Victory 7429.

HOOVER VACUUMS, PERF. COND., $15; also repairs. 2556 Diversey. Hum. 8683.

DOGS, BIRDS, POULTRY, ETC.

Dogs.

6419 COTTAGE GROVE.

500 Puppies, Dogs. All Breeds. Chows, Boston, Spitz, Police, Collies, Shep., Wire Fox Terrier, St. Bernards, Samoyeds, Dobermans, Talking Parrots, English Bulls, Watchdogs. Open till 10 p. m.

Poultry.

BROILER EQPT.--STARTERS, GROWERS, finishers. Meyer, 3643 Elston. Irv. 7707.

SEWING MACHINES.

FREE, FULL COURSES OF SEWING WITH every new machine; liberal allowances on old machines. Ph. Lake View 4223 before 8 a. m. and after 4:30 p. m.

CASH PRICES FOR USED FOOT OR ELECtric sew. machine. Phone Arm. 4443.

MACHINERY AND EQUIPMENT.

ELECTRIC MOTORS, 3,000, ALL SIZES; 1/2, 107, 67, 40, 30, and 20 C. F. M. air compressors; centrifugal pumps up to 1,000 gal. per min.; exhaust fans, 12 to 48 inch. Motor Service, 3300 Indiana. Douglas 1600.

WTD.--ENDLESS CONVEYOR CHAIN BELT, 30 in. wide, 60 ft. long. State 7688.

BOOKS AND MAGAZINES.

WANTED--NATIONAL GEOGRAPHIC MAGAZINES PRIOR TO 1905. K. NODEL, 5201 RAVENSWOOD-AV.

DANCING SCHOOLS.

DANCING--SPEC.; 5 STRICTLY PRIV. LES., $3.50; ballroom or stage; reg. price $5. Randolph School, 36 W. Randolph-st., 4th Floor.

MISCELLANEOUS.

FREE FOR HAULING SEVERAL LOADS of clean sand. Fairfax 6064.

REAL ESTATE FOR SALE.

APARTMENT BUILDINGS.

South Side.

HARD-UP HEIR, PRESSED FOR MONEY, gives up Englewood pressed brick and stone 4 flat, under its former mortgage value and at surpassing sacrifice of anything like it since before last war; 5 rms. each apt., all oak floors; strictly modern plumbing; lot 49x125 ft. to alley; saver or frugal man's life income here at the $6,200 price on $2,250 cash. Kikert, salesman. McClun, 217 W. 63d-st. Went. 1844.

2 FLAT--FRAME, 5-5: 7321 PERRY-AV., nr. R. I.-surf.; open Wed., 2-5; or will trade for 6 rm. house. Ph. eves. Hem. 3015.

$7,400 TAKES $16,000 2 APT. BRK.; 20 min. loop; terms. Address L O 32, Tribune.

HOUSES.

South Side.

PAY NO TAXES ON THIS HOUSE FOR 4 yrs. New, just comp. 6 rm. brick residence; gar., stm. ht.; only $6,750. $300 cash, bal. like rent. Address L M 452, Tribune.

FIVE RM. BRICK BUNGALOW, $6,250; 3½ blocks 79th I. C.; mortgage $4,000 due Jan., 1934. Address T 238, Tribune.

COZY 5 RM. BUNG., COR. 70TH-ADA-ST. Name your price. Owner. Engl. 4878.

Southwest Side.

FIVE ROOM BRICK HOME AND GARAGE. $200.00 CASH AND $45.00 A MONTH. ADDRESS A F 28, TRIBUNE.

North Side.

ROOMHSE.--36 RMS.; RUN. WATER, GAS, newly dec.; No. Side; nr. lake. Well. 3800

Northwest Side.

$6,200 BUYS MOD. 5 RM. BRK. BUNG., 33 ft. lot; h. wtr. heat, encl. porch; good loc. Beesley, 4219 Irving Park-blvd. Pens. 2726.

UNUSUAL BARG.--MOD. 6 R. BRK. BUNG., liv. rm. 14x24, ht. wtr., oil, gar.; assmts. pd., $8,500. 5004 N. Tripp. Vill. 6245.

VACANT.

South Side.

SAC. FOR CASH--DESIRABLE COR. LOT 65x125. Ivanhoe. Dahlgren. Grac. 5858.

Northwest Side.

SAUGANASH 45 FT. LOT--SAC. AT 1-3 OF cost. Owner, Ardmore 1024.

REAL ESTATE--SUBURBAN--SOUTH.

General.

SMALL POULTRY FARM, COTT. (NEEDS repair)--½ ac.; only $50 dn., $20 mo.; pr. $2,150.; nr. sta. Address L H 434, Tribune.

REAL ESTATE--SUBURBAN--S. W.

General.

REAL BARGAIN.

Good house and poultry equipment; acre high land, water, gas, elec., street; suburban service to loop; $200 down. Address A F 490, Tribune.

3½ ACRE FARM.

4 rms., full bsmt., fur. ht., elec., on cor. only 200 ft. from Ogden-av.; lge. chicken hse., well, good rd. on both sides; only $250 cash, bal. mo. Address A G 203, Tribune.

Tinley Park--47 minutes to loop.

2 AC. FARM--MOD. BLDG., CHICKEN HSE., co-operative market, 1,000 chicks; terms or will rent with option to buy. Grover C. Elmore, 100 N. La Salle, Frank. 2650.

REAL ESTATE--SUBURBAN--NORTH.

General.

BEAUT. WOODED LOTS, HIGHLAND Park, near lake, also Winnetka; will sacrifice. Phone Winnetka 201.

Evanston--19 minutes to loop.

CENTRAL EVANSTON 10 RM. HOUSE, 2 baths, 3 c. gar.; radical reduction to $9,500. Quinlan & Tyson, Inc. Rog. Pk.2616.

Wilmette--22 minutes to loop.

REMARKABLE VALUES--NEW 7 RM. brick, 2 baths, dbl. gar., oil ht., $15,000. 8 rm. English type, 3 baths, oil ht., nr. lake; wonderful buy at $33,000. R. M. Johnston & Co., opp. L term.Wil.444.

REAL ESTATE--SUBURBAN--N. W.

Park Ridge--21 minutes to loop.

WILL EXCHANGE FOR CLEAR LOTS ON North Shore or sell for cash on basis of present low prices. 7 rm. Dutch colonial house loc. in best sect. Address L S 544, Tribune.

BARG.--CLEAR LOT, 50X178 FT., NR. Devon, $1,400; $500 dn. Lake V. 2117 evs.

REAL ESTATE--SUBURBAN--WEST.

General.

5 ROOM HOUSE, $1,475.

WESTMONT: not finished; paved street; 2 car garage; $300 cash, $15 month. ADDRESS L M 496, TRIBUNE.

4 SMALL FARMS WITH HOMES: 1 to 2½ acres in size; close in; at bargain prices; $100 to $400 cash will handle. Address A G 594, Tribune.

STORES AND RESIDENCES--FRANZEN, Center and Main, Bensenville. Bensen. 14.

Forest Park--23 minutes to loop.

RECEIVER OFFERING 2 FLAT BRICK Forest Park modern 5-6 r. form. sold for $17,500; also 5 r. brick modern bungalow, worth far more; also few other good buys. Address A H 146, Tribune.

Hinsdale--25 minutes to loop.

REMARKABLE BUYS IN 2 SPLENDID BRK. residences, fine corner locations, reduced from $13,500 to $8,500. Phone Central 4804, extension 2.

REAL ESTATE--SUMMER RESORTS.

½ A. ON FOX RIVER, $250.

38 MI TO LOOP ON C. & N. W. TRANS.; $25 cash, $5 mo. Address G 109, Tribune.

NEW LAKE COTTAGE, READY TO MOVE in; 45 mi. n. w Chgo.; $750, includ. boat; $100 cash. Address L M 454, Tribune.

NEW COTTAGE ON W. SIDE OF ROUND Lake, 35 mi N. W.; barg., $695. $95 dn. bal. $20 mo. Address L F 275, Tribune.

3 RM. COTTAGE; INSIDE TOILET; SCR. pch.; Wis.; large, beau. lake. Big sacrifice, $575, trms. Address G 186, Tribune.

MY SUM. COTT. FOR SALE: $575, TERMS; fine lake in Wis. near Chi.; fishing, swimming; gentile. Address L N 274, Tribune.

3 LAKE LOTS ON SPRING FED LAKE, $125; terms. Address L N 159, Tribune.

SELL, RENT: BUNG.; LRG. WOODED WAT. frt. lot; nr. Chi.; ideal loc.;barg. Key.3395

FOX RIVER WATER FRT. LOT, 50X290 ft.; $500. Tms. Address L K 95, Tribune.

LAKE GENEVA HOUSE OR LOT; CHEAP. Must sell. 3035 N. Ashland. Buck. 1976.

WAT. FRT. LOT CHAIN O' LAKES, $345; $2 down, $2 wk. Address L K 84, Tribune.

REAL ESTATE--FARM LANDS.

Colorado.

FARM IN COLORADO--DESIRABLE LANDS at reasonable prices on liberal terms. Good soil, irrigated or non-irrigated, adaptable for dairying, poultry raising, general farming, wide range of crops. Wonderful climate, excellent growing conditions. Near fine schools, churches, live towns. Write today for details. Colorado Board of Immigration, Room 610 State Capitol, Denver, Colorado.

Illinois.

9 AC. WITH BLDGS., $4,500, IMM. POSS. 2 ac., no bldgs., $500; nr. Libertyville; no trade. Address G 215, Tribune.

3 ACRES WITH 200 FT. FRONTAGE ON North-av., 28 miles west. Price $1,800. $300 cash. Phone Central 2733.

$2,500 CASH, NO TRADE, BUYS EQ. IN 120 ac. nr. Waukegan, old bldgs.; immed poss.; snap. Address G 321, Tribune.

206 A. RICH BLACK SOIL, GOOD BLDGS., 39 mi. N. W. Mtg. 10 yrs. 5½%, $2,500 cash and trade. Address G 466, Tribune.

5 ACRES ON ST. CHARLES-RD., NEAR Wheaton; price $2,000; $200 cash. Phone Central 1715. Will divide.

Michigan.

70 ACS. S. W. MICH., GOOD 6 RM. HSE., large barn, silo, hen hse., etc.; fertile clay loam soil; on good road; only $2,950; $800 down. Address A A 439, Tribune.

20 A.; 6 RMS., BRN., GAR., COOP, 400 var. frts., cow, 200 hens; bargain, $2,500; $500 cash. Paras, Hartford, Mich.

LAKE FRONT, 15 A., 2 MILES TOWN; 3 room house, good road; $975. $100 cash. $10 mo. Evans-Tinney Co., Fremont, Mich.

BEAUTIFUL 75 A. LAKE FRONT; 2,000 FT. sand beach; 10 a. timber; 8 r. hse.; barn, gar.; $4,250; tms. A. Nixon, Cassopolis, Mich.

40 A., NR. BOYS' CAMP; STOCK; TOOLS, good soil, timb., fruits; 6 rm. house, barn, etc.; $2,500; tms. Roessler, 140 S. Dearborn.

40 A. LEV., GD. BLDG., $1,950; $500 DN. List free. Nixon, Cassopolis, Mich.

18 A. CHICKEN, FRUIT FARM, HOUSE, barn, barg.; no trade. D.King, Bangor,Mich.

Wisconsin.

FOR SALE--BEAUTIFUL EQUIPPED 110 acre gentleman's estate, in Genoa City, near Lake Geneva; 8 room house, cattle and horse barns, chicken houses; large oak trees near residence; 1,000 ft. on cement highway on U. S. Rt. 12; gas, electricity, sewer, and water. Sacrifice for cash. C. Teckler, Crystal Lake, Ill.

SOO LINE LAND GRANT LANDS IN UPper Wisconsin. Free information. Ask for Booklet No. 53. Homeseekers' rates. Address H S FUNSTON, Land Dept. Soo Line Ry., Minneapolis, Minn.

REAL ESTATE--MISCELLANEOUS.

WILL SELL OR TRADE YOUR PROPERTY. Mr. Mulven, Rm. 806, 310 S. Michigan-av.

REAL ESTATE WANTED.

Business Property.

HAVE CUSTOMERS WITH CASH FOR good Chicago improved business property. FRANKENSTEIN & CO., 33 N. La Salle-st.

Farms and Acres.

WTD. FROM 5 TO 40 ACRES IMPROVED within 100 miles of Chicago. Address A H 347, Tribune.

WTD.--HOUSE WITH ACRES OR SMALL farm; cash. Address G 295, Tribune.

REAL ESTATE FOR EXCHANGE.

Apartment Buildings.

24 APT. BLDG.--NEW LOAN, 5 YRS. WELL rented; low price; want 6 flat or other property. So. Shore 0800.

REAL ESTATE FOR EXCHANGE.

Houses.

EXCHANGE $5,000 EQUITY MODERN 6 rm. Oak Park bung., subj. to one mtg. of $5,000, for clear summer home or farm within 50 miles Chgo. Phone Owner, Palisade 0148, or address A H 155, Tribune.

SAUGANASH BRICK HOME, 6 ROOMS; mtg. $6,000; want 2 apt., 6 rooms each, in Devon-Western section. Longbeach 3146.

Farms and Acres.

MOD. BRK. BUNG.--GAR., CHICK. HSE., brn., 7 ac., loc. just N. of Rockford, Ill., clear. Will exch. for 2 to 4 flat, prefer S. W. side. Also other farms of all sizes. Rhodes & Wieland, 321 State-st., Beloit, Wis.

TRADE OR SELL FARM, 65 MI. FROM CHI. 78 acres. Gd. 8 rm. house, barns, etc. Bath, elec., furn. ht., h. w. Catholic church and school on land. Berk. 2073.

OWNER WANTS LARGE APT. BLDG. FOR his eq. in 320 acres, 40 mi. N. W.; quick deal; full details. Address G 194, Tribune.

REAL ESTATE LOANS.

First Mortgage.

WILL MAKE FIRST MORTGAGES UP TO $10,000 on improved city property. Thos. H. Fuller, Ins. Agency, 166 W. Jackson-blvd., Suite 824.

WANTED--LOAN OF $5,000 FOR 6 MOS. Clear property worth $40,000 as security. 3d flr. ofc., 3622 S. Michigan. Yards 0800.

Junior Mortgage.

2D MORTGAGE LOANS

TRUSTEES SYSTEM SERVICE.

TRUSTEES SYSTEM BLDG., N. E. CORNER WELLS AND LAKE-STS.......ANDover 2121
1630 BELMONT-AV..........GRAceland 3850
3940 W. MADISON-ST..........KEDzie 2222
724 W. 63D-ST..........ENGlewood 1230

2D MTGES. MADE IN 1 DAY TO PAY taxes and pymts. on 1st mtg. Rand. 0149. SIMMONS BROTHERS, 69 W. Washington.

MORTGAGES FOR SALE AND WANTED.

1ST MTGS. BOUGHT; SUBST. DISCOUNT. General Acceptance Co., 139 N. Clark-st.

STOCKS AND BONDS.

Tax Anticipation Warrants

and R. E. bonds. Will buy or loan on them. Rm. 2001, 123 W. Madison. Rand. 0814.

REAL ESTATE BONDS bought, sold and quoted; also tax warrants. Morland Corp., 120 S. La Salle-st. Andover 1387.

CASH FOR REAL ESTATE BONDS. Louis Stern & Co., 134 N. La Salle-st.

WILL SACRIF. CHAIN O' MINES STOCKS. 3622 Michigan 1st fl., ofc. Yards 0800.

WE BUY OR MAKE LOANS ON R. E. bonds, tax warr. Suite 712, 134 N.LaSalle.

BUILDING MATERIALS.

Lumber.

YOU WILL POSITIVELY SAVE MONEY ON lumber, millwork, roofing, wallboard, etc. 3509-15 Belmont-av. Independence 4800.

LOANS.

Personal, Property, and Salary.

Why pay more than HOUSEHOLD'S LOW RATE?

The nationally known HOUSEHOLD LOAN PLAN offers cash loans of $300 or less to husbands and wives at reasonable rates.

Loans above $100 and up to $300 are made at a rate less than the usual small loan rate.

Quick service. Strictly confidential. Husband and wife only need sign. No indorsers. 20 months to repay.

LOOP:
77 W. Washington, 10th floor. State 0151.
105 W. Monroe, 5th floor. Central 2559.
105 W. Madison, 14th floor. Franklin 0885.
ROGERS PARK:
1737 Howard-st., 2d floor. Rog.Park 8320.
WEST:
4010 W. Madison-st., 4th floor. Kedzie 0704.
9 S. Kedzie-av., 3d floor. Van Buren 0100.
CICERO-BERWYN:
6012½ W. 22d-st., 2d floor. Cicero 6400.
OAK PARK:
1140 Lake-st., 3d floor. Euclid 503.
NORTHWEST:
2800 Milwaukee-av., 5th floor. Capitol 3440.
4710 Irving Park, 2d floor. Pensacola 4570.
NORTH:
1951 Irving Park, 2d floor. Buckingham 1006.
4753 Broadway, 11th floor. Longbeach 7163.
SOUTH:
736 E. 63d-st., 2d floor. Fairfax 2839.
841 E. 63d-st., 4th floor. Plaza 8360.
6856 S. Halsted-st., 2d floor. Englewood 5534.
SOUTHWEST:
6255 S. Ashland-av., 2d floor. Hemlock 4510.
2355 W. 63d-st., 2d floor. Republic 4472.
SOUTH CHICAGO:
9130 Commercial, 2d floor. S. Chicago 0103.
ROSELAND:
11106 S. Michigan, 2d fl. Commodore 3880.

HOUSEHOLD Finance Corporation

LOCAL is the Only Large Company Specializing in SALARY LOANS On Your Signature Only

You can borrow $25 to $300--ON YOUR SIGNATURE ONLY, without delay. No endorsers or mortgages required as additional security if steadily employed.

Just phone your request to any LOCAL office--then call and get your loan. Phone and learn--you will be delighted with our service.

A COMPLETE LOAN SERVICE. Salary--Furniture--Auto and Co-Maker Loans.

LOCAL LOAN CO.

UNDER STATE SUPERVISION.
27 W. WASHINGTON. RANDOLPH 8400.
821 W. 63D-ST. ENGLEWOOD 7800.
1212 N. ASHLAND. BRUNSWICK 3100.
4013 MILWAUKEE. AVENUE 1400.
1 N. CRAWFORD. KEDZIE 5900.
8 N. OGDEN-AV. HAYMARKET 4700.

GET MONEY HERE TO MEET YOUR Taxes and Other Needs $25 to $300

LOANED QUICKLY on Salary or Furniture.

If you find it inconvenient to call on us in person, you may WRITE US or telephone CENTRAL 4733.

Our representative will call on you and explain our services in detail at no cost or obligation to you.

Our FRIENDLY LOAN SERVICE has been famous for the last 43 years. CALL--WRITE--OR PHONE.

C. C. ERD

7 S. DEARBORN-ST. ROOM 916. PHONE CENTRAL 4733-34.

When the occasion demands, BORROW

OUR BUSINESS WAS ORGANIZED TO HELP THOSE IN NEED OF MONEY. THOUSANDS OF SATISFIED CUSTOMERS RETURN TO US FOR LOANS on Salary or Furniture, $25 TO $300. CONFIDENTIAL SERVICE. UNDER STATE SUPERVISION.

T. B. WARD

8 S. DEARBORN, R. 612. RAND. 2060.

LOANS TO EVERY ONE

PROMPT SERVICE.

PERSONAL LOANS. FURNITURE LOANS. COLLATERAL LOANS. SALARY LOANS.

Borrow what you need and pay us back in easy monthly payments.

Honest, Liberal Loan Service L. T. BAKER & CO.

Under State Supervision. 14 W. Washington-st. Suite 1407. Phone Randolph 0038.

SALARY OR FURNITURE LOANS, $10 TO $300. IMPERIAL CREDIT CO. 30 W. Washington-st., 11th floor, Fra. 8924. SOUTH SIDE OFFICE: 6317 S. Halsted-st. 2d Floor. ENGLEWOOD 0108.

MONEY FOR TAXES.

$50 to $300. Furniture or salary loans. CHICAGO FINANCE COMPANY, 11 S. La Salle-st., R. 1301. Central 1060.

LOANS--$50 TO $300. PROTECTIVE FINANCE ASSN., INC., 100 W. MONROE, RM. 1300. STATE 6901.

QUICK PRIVATE LOW RATE LOANS. PUBLIC LOAN CORPORATION, 4013 MILWAUKEE-AV. PH. PEN. 8144.

LOANS.

Personal, Property, and Salary.

PERSONAL FINANCE COMPANY

has continued to give the public

Reduced Rates

and the cost of loans is now

the Lowest

ever offered by us

in Chicago

Our low rates will NOT be increased--as long as we continue to do a large volume of business and can secure money for you at low rates. Tell your friends! PERSONAL SERVICE IS FAMOUS FROM COAST TO COAST.

Phone, Write, or Call the Nearest Personal Office.

PERSONAL FINANCE COMPANY

PERSONAL--GARFIELD PARK.
4010 W. Madison-st. NEVada 2134.
PERSONAL--AUBURN PARK.
757 W. 79th-st. RADcliffe 8228.
PERSONAL--UPTOWN.
4554 Broadway at Wilson. LONgbeach 4082.
PERSONAL--JACKSON PARK.
841 E. 63d-st. HYDe Park 1472.
PERSONAL--IRVING PARK.
3982 Milwaukee-av. PALisade 0989.
PERSONAL--RAVENSWOOD.
4770 Lincoln-av. LONgbeach 6357-8.
PERSONAL--OGDEN PARK.
2403 W. 63d-st. REPublic 7229.
PERSONAL--OAK PARK.
1040 North-blvd. VILlage 6840.
PERSONAL--CICERO.
5823 W. 22d-st. CICero 5202.
PERSONAL--EVANSTON.
708 Church-st. GREenleaf 6081.

Personal Finance Co.

Offices in More Than 275 Cities

Commonwealth Customers--Pay LESS--for LOANS

$2.93 is the average Monthly Cost of a $225 loan under COMMONWEALTH'S Reduced Rate. This allows 25 months for repayment. There is no lower cost than this in Chicago.

COMMONWEALTH'S rate on amounts above $100 is substantially lower than the lawful rate usually charged.

THE personal property which nearly every family owns and the signatures of husband and wife enable one to secure any amount up to $300 quickly and easily.

NO FEES. You get full amount of the loan and up to 25 months to repay. Interest at the Reduced Rate is charged only while you keep the money.

Also Salary and Auto Loans.

9--CHICAGO OFFICES--9

COMMONWEALTH--LOOP. WABASH 8233. 209 S. State-st. Room 600. Republic Bldg.
COMMONWEALTH--NORTH. 4803 Lincoln-av., Rm. 215. Longbeach 3456.
COMMONWEALTH--ROGERS PARK. 1791 Howard-st., Rm. 212. Rog. Pk. 0754.
COMMONWEALTH--NORTHWEST. 4013 Milwaukee-av., Rm. 307. Avenue 0443.
COMMONWEALTH--WEST. 9 S. Kedzie-av., Rm. 231. Kedzie 1437.
COMMONWEALTH--OAK PARK. 137 Marion-st., Rm. 206. Village 6886.
COMMONWEALTH--SOUTH. 6306 Cottage Grove, R. 305. Hyde Pk. 0604.
COMMONWEALTH--SOUTHWEST. 6314 S. Western-av., R. 201. Prospect 3130.
COMMONWEALTH--ROSELAND. 11112 S. Michigan, R. 220. Pullman 6615.

Commonwealth Loan Co.

BUSINESS ESTABLISHED 1887.

BUSINESS LOANS

up to $10,000 on the equipment of factories, restaurants, laundries, hotels, rooming houses, etc.; easy time payments. Also loans on accounts receivable. F. BOLAND, 315 W. Randolph. Frank. 1966.

TYPEWRITERS AND SUPPLIES.

ROYAL, $14; OTHERS $8; CK. WRITER $4; adding mach. $9. 100 N. La Salle.

TYPEWRITER--REMINGTON NOISELESS; cost $135. Sac. $35. Mr. Walker, Sun. 1852.

AUCTION SALES.

WILLIAMS, BARKER & SEVERN CO., 423 S. Wabash. General Auctioneers. Furniture, Carpets, General Household Goods. Telephone Harrison 3777.

BARTER AND EXCHANGE.

HAVE CLEAR VACANT AND FIRST MORTgages to trade for car. Dearborn 9683 or address L M 456, Tribune.

MOTOR TRUCKS.

Autocar Inventory Sale.

AUTOCAR 6 whl., pneumatic tires; demo.
AUTOCAR 3½ T., 3 batch.; pneu. tires.
AUTOCAR 5 T., 10 yard coal body.
AUTOCAR 7½ T., pneu. tires; tractor.
AUTOCAR 10 T., pneu. tires; tractor.
MACK-AC dumps; solid tires.
MACK-AB dumps; pneu. tires.
Also a number of other makes, different types and sizes.
1716 W. PERSHING-RD. VIR. 0210.

FORD--CHEVROLET--DODGE TRUCKS. 200 TO PICK FROM. All type bodies; 90 day guarantee. LOWEST PRICES--EASIEST TERMS. 940 TO 958 MILWAUKEE.

FORD--TRACTORS AND TRAILERS--FRUEhauff stake, $900. Highway van, $1,150. Lapeer refrig., $1,650. Terms or trade. LITSINGER, 925 W. Jackson. Always open.

FORD--1931 STAKE BODY; USED LITTLE. Excel cond. Barg. Terms. 1046 W. Harrison-st. Monroe 0676.

CHEV.--'30, 1½ TON STAKE BODY; $295; Chev., '28, 1 tn. panel, 4 brks., 5 spds.; $150; horses taken in trade. 7019 S. Halsted.

FORDS--"A" AND "AA" TRUCKS. ALL TYPES OF BODIES. BARGAINS. LAWDER BROS., 6900 VINCENNES-AV.

CHEV.--'30 DE L. DELIVERY, $75 DOWN. Ford, late '29 pick-up; cl. cab., $45 down. GLENN E. HOLMES, INC., 30 W. Lake-st.

INTL. TRACTOR, LAPEER CLOSED TRAILer. 2 mos. old. 1218 E. 93d-st.

FORD--LATE MODEL A PICKUP DELIVery; gd. mot.; $155. Tms. 1107 N. Clark.

AUTOMOBILES WANTED.

WE PAY HIGHEST CASH PRICES FOR ALL MAKES AND MODELS. CARS SOLD ON COMMISSION BASIS ALSO. DRIVE YOUR CAR IN; NO WAITING; SEE US FIRST. 4440 W. MADISON.

WILL BUY ALL LATE MODEL CARS YOU can bring. Highest cash prices. Bring cars; take home cash. Ph. Van Buren 3200. ALWAYS OPEN. 2810 MADISON-ST.

CARS SOLD FOR OWNERS ON COMMISsion basis; quick action; all makes; all models. Est. 10 yrs. 3333 Fullerton. Op. eves.

NEED 75 CARS AT ONCE FOR CASH. AUTO MART, 4620 W. MADISON.

PRIV. PARTY PAY CASH FORD '30-'31. Sup. 8079 eve. Apt. 1103. Whitehall 4012.

WANTED--50 LATE AUTOS FOR CASH. 3327 Milwaukee, at Crawford. Pens. 4379.

FORDS WANTED FOR CASH--TOP PRICES. Quick service, 925 W. Jackson. Alw. Open.

WTD. USED CARS, TRUCKS; HIGHEST prices. 7010 S. Halsted. Radcliffe 0989.

COUNTRY OUTLET--BETTER PRICES, cars and trucks. 4712 N. Western-av.

CHRYSLER--75 COUPE OR OLDSMOBILE, $300; rum. s., s. m. Nevada 9479.

PAY CASH OR TRADE CEMETERY LOTS and cash for car. Nevada 5855.

WANTED--TO BUY--CAR FOR $100 CASH. No down payment. Albany 9791.

CARS WANTED--ANY MAKE; HIGHEST cash prices pd. 5665 W. Lake. Aus. 2042.

WE POSITIVELY PAY MOST MONEY FOR your car. Stone, 2534 Lawrence. Rav. 8570.

MOTOR BUSES FOR SALE.

REOS, MACKS, AND YELLOW COACHES, capacity 16 to 29 passengers; priced $400 to $3,500; trade and terms. REX FINANCE CORPORATION, 1619 S. State, Cal. 5153 and Cal. 0228.

AUTO CREDITS FOR SALE.

$140 FORD CREDIT, GOOD ON ANY MODel, $100 cash. Address G 189, Tribune.

$25 CHEVROLET CREDIT--ANY MODEL. Sacrifice. Armitage 5828.

AUTO TIRES.

NEW U. S. ROYAL 3DS--SAVE UP TO 50%. SERLIN TIRE CO., 1400 S. Michigan-av.

AUTOMOBILES FOR SALE.

FOUR POCKETBOOK REASONS

WHY YOU SHOULD BUY YOUR USED CAR FROM THE STUDEBAKER CO.

1--We have the greatest selection of used cars under one roof.
2--Every one has been reduced over $200.
3--Our time payment plan is unusually liberal.
4--Every car is sold on the basis of 5 days' driving trial.

'28 STUTZ 8 SEDAN. De luxe model with wire wheels, side mounts, etc. Reduced to $395.

'29 STUDEBAKER PRES. 8 SEDAN. The last word for beautiful appearance and sparkling performance. Reduced to $395. Also a 1929 STUDE. PRES. 8 VICTORIA, de luxe model, for $395.

'30 DE SOTO 8 SEDAN. Only driven a few thousand miles. Reduced to $445.

'30 AUBURN BROUGHAM. Looks and runs as though never off the showroom floor. Reduced to $445.

'29 STUDEBAKER COMMANDER 8 BROUGHAM. Has trunk, wire wheels, side mounts, etc. It's in beautiful condition. Reduced to $445.

DODGE COUPE. Late Senior 6 with wire wheels, side mounts, rumble seat, etc. Reduced to $445. Also a '30 DODGE BROUGHAM, de luxe model, reduced to $445.

'30 NASH SEDAN. Spec. 6. Like new throughout. Reduced to $475.

'30 NASH ROADSTER. Twin ignition model with wire wheels, side mounts, rumble seat, etc. Reduced to $545.

'28 CADILLAC 341 SEDAN. Every detail is in the original new condition. Reduced to $645.

GRAHAM-PAIGE SEDAN. 1931 de luxe model with wire wheels, side mounts, etc. Low mileage. Reduced to $645.

'31 CHRYSLER 8 SPORT COUPE. Rumble seat. Only used a short time. Reduced to $695.

FRANKLIN SEDAN. Late model on the long wheelbase. Was owned by a careful driver. Reduced to $745.

OPEN EVES., SUN. CAL. 6492.

STUDEBAKER SALES 26TH AND MICHIGAN

AUBURN--'31 5 PASS. COUPE; 6 WIRE whls.; fender wells; orig. cost $1,395; dr. only 3,600 mi. Repos. Sacr. for bal. due on mtge., $695. Your car as down payment. Balance in 18 months. Columbus 8891. G. M. S. Finance Co., 4635 W. Washington.

AUBURNS--'31S, CONVERTIBLE DE LUXE TRUNK, ETC., AND 5 PASS. SEDAN. FREE WHEEL., ETC.; HARDLY DRIVEN. MUST BE SOLD. PRICED LOW AS $745. F-E-L-Z, 1132 DIVERSEY-BLVD.

AUBURN--8-95 SEDAN. NEW MOTOR. Tires and finish like new. Barg. $345. DELAWARE 1668. FRANKLIN 5100.

AUBURN--DE LUXE SED.; PRESENT MOD. 3,800 mi.; free wheeling; cost $1,875; sell $895; terms, trade. 4645 W. Madison.

AUBURN--1931 CUST. BROUGHAM, $685. A nearly new car with free wheeling, white wall tires, etc. 3236 Jackson-blvd.

AUBURNS--ALL MODELS '30 AND '31. Lowest prices in town. Terms or trade. West Side Auto Exch., 4635 W. Madison-st.

AUBURN--8-88 4-DR. SPT. SEDAN; EX. cond., gd. tires, $135. 3433 Madison.

BUICK SEDAN--1931

5-pass. mod. 8-67; driven only 9,000 miles. Cannot be distinguished from new; has hot water heater, radiator grill, spotlight, etc. Most popular of the Buick line. A wonderful buy at $775. Rockne Motors Corp., Direct Factory Branch, 2515 S. Michigan. Phone Wabash 8577. Open eves. and Sun.

BUICK--'31 MODEL 91 4 DR. 5 PASS. DEluxe brome.; 6 wire whls., fend. wells, chrome tire covers, hotwater heater, trunk, orig. cost $2,275. Dr. 3,000 mi. Reposs. Sacr. for bal. of mtge., $1,150; your car as down paymt. Bal. 18 mos. Col. 8891. G. M. S. Finance Co., 4635 W. Washington.

BUICKS--F-E-L-Z SELLS BUICKS.
1932 coupe, 5 pass. de luxe.
1931 de luxe big 8 sport coupe.
1930 big master sport sedan.
1930 coupe, master, rumble seat.
HARDLY RUN, FULLY WARRANTED CARS. F-E-L-Z, 1132 DIVERSEY-BLVD.

BUICK--1930 MODEL 61 5-PASS. SEDAN; 132 inch wheelbase; 6 wire wheels, fender lights, new car appearance, 6 whitewall tires, trunk rack, spotlight; mech. condition guaranteed, $695. Bird-Sykes Co., 2210 Michigan-av. Calumet 1080.

BUICK--1931 STANDARD 8 CONVERTIBLE coupe; wire wheels, rumble seat, radio equipped; cost $1,195; for quick sale sacrifice of $500; guaranteed terms. ALWAYS OPEN. 2810 MADISON.

BUICK--'30 5-PASS. SEDAN; IN STORAGE 7 mos.; dr. 4,800 miles; sacr. for bal. on mtge., $435; $20 down; balance 18 months. I. A. C. Finance Co., 2022 N. California-av.

BUICK--1931 7 PASS. SEDAN, $1,250; side mounts; 6 wire wheels; comp. equip. James Levy Motors Co., Michigan at 23d.

BUICKS--ALL MODELS '30 AND '31. Lowest prices in town. Terms or trade. West Side Auto Exch., 4635 W. Madison-st.

BUICK--LATE '30 SED.; CAN'T TELL FRM new; $575; terms, trade. 4645 W. Madison.

BUICK--'28 MASTER 6 COUPE, RUMBLE seat; barg. 8625 Euclid. So. Chicago 3503.

BUICK--'27 4 DR. SED.; PERF.; ACCT. sick; $115 cash. Mrs. Ward, 3356 Adams.

BUICK--'27 COACH; LOOKS AND RUNS very good; need cash. Only $65. Sag. 9276.

BUICK--1927 STANDARD COACH, $125. 3327 Milwaukee at Crawford.

BUICK--'27-47 MASTER 6 SEDAN, $125. Glenn E. Holmes, 30 W. Lake-st.

CADILLAC--LATEST 1930 5 PASS. SPORT sedan; 6 wire wheels, 2 fender mounted, radio equipped. Has $600 worth extra equipment. Will pass for new. Sell for balance of mortgage, $1,195. Guaranteed. Terms. ALWAYS OPEN. 2810 W. MADISON-ST.

CADILLACS.

1931 de luxe conv. cpe.; 4,000 miles.$1,745
1929 tn. sed.; w.w.; Vogue tires, htr. 895
TOM O'ROURKE, 2433 S. MICHIGAN-AV.

Cadillac 341, 5 pass. Sed., $535. Terms. 5107 N. Clark.

CADILLACS--V-16S, REAL '31 SEDANS, 5 AND 7 PASS., LISTING TO $6,800. NOW LOW AS $2,300. ONLY 1,600 MILES. F-E-L-Z, 1132 DIVERSEY-BLVD.

CADILLAC--SED., 5 PASGR., LATE MOD.; wonderful care; cost $5,300; sell for $975; terms, trade. 4645 W. Madison.

CADILLAC--341 DE L. 7 PASS. SEDAN; 6 w. w., side mts., spotlt., etc.; $550. Charles Lange & Co., 2479 Milwaukee-av.

CADILLAC--SPORT SEDAN, MODEL 314; given away $285. 1420 N. Clark-st.

CHEVROLET, 1930.

We have two special buys in these 4 door sedans, wire wheels. They both look like new. Special.................................$295. NORTHWEST BUICK CO., 3801 LAWRENCE-AV.

CHEVROLET--'31 SPORT COUPE; SNAPPY black with red wire wheels, rumble seat, radiator screen, etc. You can buy this nearly new car for only $395; terms, trade. LINCOLN PARK BUICK, 2825 N. Halsted-st.

CHEVROLET--1931 SED.; 6 WIRE WHLS.; 6 ply tires, trunk; many extras; practically new; $150 down. Community Motors, Inc., 2521 S. Michigan. Calumet 5310.

CHEVROLET--1931 TOWN SEDAN, $325; wire wheels; radio equip.; $25 down, balance 12 to 20 months. 3023 W. Madison.

CHEV.--4 DR. SEDAN, $50 CASH; FINEST mech. cond.; excel. appear.; real good tires. 7610 S. Honore-st. [residence].

CHEVROLETS--ALL MODELS '30 AND '31. Lowest prices in town. Terms, trade. West Side Auto Exch., 4635 W. Madison-st.

CHEVROLET--COACH, LATE '30. PAINT and mot. per. $235. Tms. 9220 S. Ashland.

CHEV.--COACH; 1931 MODEL; CAN BE seen at 6916 N. Clark-st. Cheap for cash.

CHEV.--1928 COACH, PERF. COND.; PAY bal due, $85. Garage, 3433 Madison.

CHEVROLET--1931 SEDAN, $385. TERMS. 3327 Milwaukee at Crawford.

Chrysler 8 '32 De Luxe Imp.

90 DAY FREE DRIV. TRIAL AND GUAR. Close coupled; 6 natural wood wheels, side mounts; free wheeling, heater, trunk; driven 3,900 mi.; cost $3,450; reposs.; bal. due on mtg., $1,485; trade; 18 months to pay. G.N.C. FINANCE, 3939 WASHINGTON-BL.

CHRYSLER--8 DELUXE '31 CONVERT CPE. 6 wire whls.; chrome tire covers, trunk, fold down windshield. Cost $1,890. Dr. 3,000 mi. Reposs. Bal. mtge., $875. Your car as dn. payment, bal. 18 mos. Col. 8891. G. M. S. Finance Co., 4635 W. Washington.

CHRYSLER--8, 1932 DELUXE CONVT. CPE. Beaut. black with white stripping; 6 wire wheels, side mts.; split windshield, trunk rack, extras. Hardly driven. Cost $1,600 4 weeks ago. Our price $1,250. Terms. Miller Motor Sales, 4444 Irving Park-blvd.

CHRYSLER--MOD. 75 SPORT ROADSTER; 6 wire wheels, 2 fender mounted; very classy, rumble seat; fully equipped; $450; guaranteed; terms. 2810 MADISON-ST.

CHRYSLER--'30 ROYAL SEDAN, 6 WIRE whls.; fend. wells; 2 Lorraine driv. lights; bal. of mtge., $495; $20 down, bal. 18 mos. I. A. C. Finance Co., 2022 N. California-av.

CHRYSLER--MODEL 77 DE LUXE 4 DOOR sedan; 6 wire wheels, 2 fender mounted. Pass for new; $595. Guaranteed. Terms. ALWAYS OPEN. 2810 MADISON.

CHRYSLER--1930 MODEL 77 4 PASS. coupe. Looks and runs like new. $745. Terms, trade. Sampson, 3845 W. Madison-st.

CHRYSLERS--ALL MODELS '30 AND '31. Lowest prices in town. Terms or trade. West Side Auto Exch., 4635 W. Madison-st.

CHRYSLER--1929 MOD. 75 SED.; CASH price, $285. 1306 S. Keeler-av. aft. 6 p.m.

CORD -- 1931 BROUGHAM, LIKE NEW; 8,000 actual miles; original cost, $3,000; will sacrifice for balance due us.......$885. TOM O'ROURKE, 2433 S. MICHIGAN-AV.

AUTOMOBILES FOR SALE.

BUICKS

SPORT COUPES--1930--4 DR. SEDANS.

$565.........$565

Most Sensational Values.

TERMS OR TRADE

$175 CASH, BAL. $39 A MONTH for 10 months, which includes fire and theft insurance and finance charge. Liberal discount for cash.

GUARANTEE.

These cars are in first class coach and mechanical condition. In spite of these low prices, each car carries 30 days guarantee, backed by a responsible company. Cars can be seen and demonstration gladly given at the following addresses:

HERTZ STATIONS:

357 N. State-st. 1540 E. 67-st.
3949 Washington-blvd. 2667 Milwaukee-av.
333 S. Franklin-st. 5122 Lake Park-av.
6218 Cottage Grove. 3151 W. Madison-st.
4824 Broadway. 730 W. 63d-st.
4926 W. Madison-st. 3144 N. Ashland-av.

PONTIAC, CHRYSLER, HUPP, WILLYS-Knight and other makes to select from. Full price only $95. Drive it away. Gambill Motor Co., 2216 S. Michigan. Cal. 5800.

CORD--1930 CONVERTIBLE SEDAN, $795; driven very little; wire wheels, fender wells; like new in every respect. 6529 COTTAGE GROVE. PLAZA 5000.

DE SOTO--8 '32 FREE WHEELING SEDAN. 90 DAY FREE DRIV. TRIAL AND GUAR. Dr. 1,400 mi.; wire whls.; looks like day it left factory. Cost $1,385; reposs.; sac. bal. due on mtg., $595; trade; 18 mos. to pay. G.N.C. FINANCE, 3939 WASHINGTON-BL.

DODGE--'31 DELUXE 4 DR. 5 P. SEDAN; 6 wire whls.; fend. wells; chrome tire covers; trunk; cost $1,187. Dr. 2,000 mi. Repos. Sacr. bal. mtg., $595. Your car as down paymt. Bal 18 mos. Col. 8891. G. M. S. Finance Co., 4635 W. Washington.

DODGE--SEDAN FOR SALE; 1929 6 CYL.; 4 door; trade for coupe. 9847 Ewing-av.

DODGE--'30 SENIOR 6 BROUGHAM; FINE cond.; sac. $300. Terms. Sag. 3085.

ESSEX--1931 COUPE; ROOMY, LUXURIous, with plenty of power; smooth running, new tires, new battery, patented oiling system insures positive lubrication at all speeds, regardless of weather temperatures; hyd. shock absorbers; guar. mechanically; small down payment, $6.58 a week. Butler Motors, Inc., Dist., 2457 Mich.-av. Mich.2000.

ESSEX--'29 SPORT COUPE, RUMBLE ST., excellent mech.; only $165; $60 dn., bal. $15 per mo. 2234 S. Michigan. Cal. 5810.

ESSEX -- 1931 COUPE; RUMBLE SEAT; marvelous condition. 2715 Archer.

Fords--Late Models

Liberal terms. Money back guarantee. Your old car taken as down payment.
Late '31 Town Sedan, 7,000 miles......$425
Late '31 Coupe, rumble seat, new tires.. 315
Late '31 Tudor, De Luxe; prac. new.... 325
Late '31 De Luxe Rdstr.; rumb. seat.. 265
Late '30 Tudor; real bargain............ 235
Late '30 Coupe; like new................ 235
Late '30 Town Sedan.................... 285
Late '29 Coupe; many extras............ 145
Late '28 Coupe; rumble seat............ 110
LITSINGER, 925 W. Jackson. Alw. open. OVER 35,000 SATISFIED OWNERS.

Ford 1931 Victoria, $365.

4,263,148 motor number. Driven 4,100 miles. 2 side mounts, trunk, spotlight, special horn, etc. 90 day written guarantee. $20 to 1-3 down. M. J. KELLY, 4445 W. MADISON.

FORD--1931 TUDOR [DEMO.]..$115 DOWN
Ford, 1931 Conv. Cpe.; side mts.$120 down
Ford--'31 DE L. Rdstr.; side mts.$120 down
Ford 1930 Conv. Coupe; perf....$100 down
Ford, 1930 Sport Phaeton ....$70 down
GLENN E. HOLMES, INC., 30 E. Lake-st.

FORD--1931 TUDOR; DEMONSTRATOR. Big saving. New car guarantee. GLENN E. HOLMES, INC., 30 W. Lake-st.

FORD--TOWN SEDAN; VERY LATE '29; owner needs cash, will sell to first offer of $135. Austin 9666.

FORD--1930 SPORT ROADSTER, NEW duco. Paint, mech. perf.; $65 dwn. Terms. Garfield Chevrolet Sales Co., 2 E. 55th-st.

FORDS--6 LATE 1931 FORDOR SEDANS; demonstrators. All like new. Tms. or trade. LAWDER BROS., 6900 VINCENNES-AV.

FORD--1931 COUPE; 6 WIRE WHLS..$285
1931 Town Sedan; many extras......... 335
$20 down, new guar. 2751 W. Madison-st.

FORDS -- 1928 TO 1931. ALL MODELS. PRICED TO SELL AT ONCE. HESSER & SODEN, 1234 MORSE-AV.

FORD--1931 TUDOR; VERY LATE; IN EXceptional condition; priced low for quick action. 3554 Montrose-av. Key. 3800.

FORD--LATE '31 SPT. CPE. ONLY 9,000 mi. Looks, runs like new. Cowl lts., rmbl. seat; $100 down, bal. mo. 2234 S. Mich.

FORD--1930 TUDOR...............$75 DOWN. Glenn E. Holmes, 30 W. Lake-st.

FORD--1931 STANDARD COUPE; MOTOR, tires, finish A1; $265. Tms. 1107 N.Clark.

FORD--1931 TUDOR SEDAN, $275. Terms. 3327 Milwaukee at Crawford.

FORD--1931 SPT. RUMBLE SEAT ROADster, $265. Terms. 3327 Milwaukee.

FORD--'31 VICTORIA COUPE; GOOD CONdition; $325. 2615 Lawrence-av.

FORD--SPT. RDSTR.; RUMBLE SEAT; '29; per. thruout, $115. Tms. 9220 S. Ashland.

FRANKLIN--7 PASSENGER DE LUXE SEdan; 6 wire wheels, 2 fender mounted; can't be told from day it left factory; will take $750 for it. Ask to see Henry Strossmeyer's car at 2808 W. Madison.

FRANKLIN--'29, 5 PASS. SEDAN; EXCEL. cond. thruout. Low mileage; $650. Terms. L. W. Shanesy & Co., 2821 Sheffield-av.

GRAHAM--DE LUXE SEDAN, 1931, USED 5,000 miles; cost $1,400, sell for $575; terms, trade. 4645 W. Madison.

GRAHAM-PAIGE--619 4-PASS. COUPE; 4 speed trans., side mts., perfect, $195. 245 MADISON-ST., OAK PARK. Aus. 4903.

HUDSON--LATE 8-CYL. 4-DR. SEDAN; A beautiful job; like new in all respects; fender wells, 6 w. w., 6 brand new Goodyear tires, winterfront; patented oiling system insures positive lubrication at all speeds, regardless of weather temperatures; hyd. shock absorbers; guar. mech.; small down payment, $9.87 a week. Butler Motors, Inc., Dist., 2457 Michigan-av. Michigan 2000.

HUDSON--8, LATEST 1930, 4 DOOR DE luxe sedan; $395; fully equipped; guaranteed; terms. 2810 MADISON.

HUDSON--SEDAN, LATE '27; PERF. RUN. cond.; rare bargain. Ph. Mr. Carlo, Bou. 8179, or 4752 Princeton-av. Wed. bef.7 p.m.

Hupmobiles, 6s and 8s, 1931s

90 DAY FREE DRIV. TRIAL AND GUAR. 10 to select from; all models; free wheeling; eqpd. with 6 w. whls., side mts., trunk, heaters; from $465 to $695; trade; 18 mos. to pay; always open. G.N.C. FINANCE, 3939 WASHINGTON-BL.

HUPMOBILE--'31 SEDAN, 6 WIRE WHLS.; side mts.; driv. 2,300 mi.; cannot be told from new; bal. due on mtg., $565; $20 dn., bal. in 18 months; trade. I. A. C. Finance Co., 2022 N. California-av. Open evenings.

HUPMOBILE--LATEST 1931 STRAIGHT 8; used very little; free wheeling; cost $1,975; for quick sale will take $795; guaranteed; terms. 2810 MADISON.

HUPMOBILE -- 1931 DE LUXE SEDAN. $595 TAKES IT! Kullberger Chrysler, 1441 E. 75th.

JORDAN--LATEST '27 DE LUXE 4 DOOR Sed.; beaut. finish; exc. tires, uphol. not worn; barg.; $85. 3940 N. Seeley. Wel.6437.

LA SALLE 1930--V-8s WIDE SELECTION $1,145

WARRANTED BY FACTORY BRANCH.

Cadillac Motor Car Co.

2258 S. Michigan. 5201 Broadway.
2015 E. 71st-st. 1810 Ridge, Evanston.

LA SALLES--F-E-L-Z SELLS LA SALLES.
1932 de luxe sedan, 6 wire.
1931 sedan, radio, etc., wire.
1930 sport town sedan, wire.
1930 coupe, 5 pass. de luxe, wire.
1930 Fleetwood convert. sedan, wire.
1930 convert. sport coupe, wire.
HARDLY RUN, FULLY WARRANTED. CARS LOW AS $985. F-E-L-Z, 1132 DIVERSEY-BLVD.

La Salle V8 Latest '30 Sedan.

90 DAY FREE DRIV. TRIAL AND GUAR. 5 pass., wire whls.; dr. 4,600 mi.; can't be told from new; loads of spec. eqpmt.; cost $2,750; reposs.; will sac. for bal. due on mtg., $950; trade; 18 months to pay. G.N.C. FINANCE, 3939 WASHINGTON-BL.

LA SALLE--'31 5 PASS. SEDAN; 6 WIRE whls.; spotlight, etc.; used 3 months; in storage all winter; beautiful car, just like brand new; an exceptional price. 1210 E. 63D-ST.

La Salle Latest '29 Coupe

De Luxe 5 pass.; 6 wire wheels; sidemounts; positively the finest La Salle in town at only $675. Terms. 5107 N. Clark-st.

LA SALLE--'29 SEDAN; FINISH, MECH. cond. A-1; will sacr. for bal. due on mtg., $495; $20 down, balance in 18 months. I. A. C. Finance Co., 2022 N. California-av.

LA SALLE--5 PASGR. SED., LATE MODEL; little mileage; cost $3,300, sell for $875; terms, trade. 4645 W. Madison.

Lincoln '29 Willoughby De L. Sed. Worth $2,000. Price only $985. Tms. 5107 N.Clark

LINCOLN--DE LUXE SEDAN, TRUNK, 6 WIRE WHEELS, ETC., '30. NEW STRG. ADJUST, SEAT, ETC., LIKE NEW. MUST SELL. BIGGEST BUY IN TOWN, $1,085. F-E-L-Z, 1132 DIVERSEY-BLVD.

LOCOMOBILE--'29 JR. 8 SEDAN; NEW tires; $200 or best offer. Mrs. Larkin, 419 S. Taylor, Oak Park.

MARMON--1931 SEDAN, 8-69 MODEL, EX. condition; 6 wire wheels; make offer; must sell. Delaware 1668. Franklin 5100.

NASH--"400" SERIES ADV. 6 SEDAN. Your chance to own a truly fine car, on 130 inch W. B., for only $395. Powered with twin ignition motor; spotless upholstery; good tires, trunk, etc. Terms arranged. LOGAN SQUARE BUICK, 2468 Milwaukee.

NASH--COUPE, 1932 STRAIGHT 8, TWIN ignition; like new; new car guarantee; $795; 5 day free driv. trial. Rockne Motors Corp., Direct Factory Branch, 2515 S. Michigan. Wabash 8577. Open eves. and Sun.

NASH--1930 5 PASS. 4 DOOR SEDAN; must raise cash quickly; will take $300 or best offer. Phone Mrs. Adler, Hyde Park 2481. Address 1105 Hyde Park-blvd., Apt. 2.

NASH--1932 DE LUXE 5 PASS. SEDAN; fully equipped; cost $1,075; for quick sale sacrifice of $700. Guaranteed. Terms. ALWAYS OPEN. 2810 MADISON.

47% of the TOTAL CLASSIFIED ADVERTISING lineage printed in Chicago newspapers during 1931 appeared in the Tribune. This was 79% MORE than the second newspaper carried!

AUTOMOBILES FOR SALE.

FORDS--1,000--CHEVS.

Chicago's Oldest and Largest Exclusive Ford and Chev. Finance Co. OFFERS THE BEST SELECTION IN TOWN.

MAKE YOUR OWN TERMS.

'29-'31 MODELS, $70 up. '27-'28 MODELS $25 up.

FREE 1932 STATE LICENSE.

Cars like new and backed by a 90 day written guarantee that means something. Your car taken as down payment. Always open.

WALTON FINANCE CORP., 940-958 MILWAUKEE-AV.

Fords--500--Chevrolets

Lowest Prices in History.

500 GUARANTEED CARS REDUCED 35%. $25 CASH, BAL. EASY. No indorsers. '29-'31 MODELS, $75 up. '27-'28, $25 up.

'32 State License Furnished.

Your old car taken as down payment. SALE AT MAIN STORE ONLY. Always open.

Levy Auto and Finance Co., 724 Milwaukee, cr. Carpenter

Nash '30 Adv. 6 Sedan.

90 DAY FREE DRIV. TRIAL AND GUAR. Dr. 4,600 mi.; has appearance of new; loads of spec. eqpmt.; reposs.; cost $1,625; sac. bal. due on mtg., $395; tr.; 18 mos. to pay. G.N.C. FINANCE, 3939 WASHINGTON-BL.

NASH--'31 AMB. 8; A-1 APPEAR., COND.; must sac.; cash, terms; priv. State 4525.

NASH--'32 8 SEDAN; COST $1,575; TAKE $675. Residence, 3227 Adams-st.

Oakland 8 1931 Sedan.

90 DAY FREE DRIV. TRIAL AND GUAR. 5 pass.; without a question the cleanest and most eqpd. Oakland in the city; must be seen to appreciate; reposs.; cost $1,375; will sac. for bal. due on mtg., $495; trade; 18 months to pay. Always open. G.N.C. FINANCE, 3939 WASHINGTON-BL.

OLDSMOBILE--'31 4 DR. 5 P DELUXE PAtrician sedan; 6 wire whls., fender wells, trunk, rack. Orig. cost $1,200; dr. 1,800 mi. Reposs. Bal. due on mtge., $595. Your car as dn. paymt.; bal. 18 mos. Col. 8891. G. M. S. Finance Co., 4635 W. Washington.

OLDSMOBILE--1930 SEDAN; LATEST; $395. wire wheels; side mounts; guar. terms, tr. Fitzpatrick, 6555 Cottage Grove. Mid. 4200.

Packard '30 Std. 8 Sed.

90 DAY FREE DRIV. TRIAL AND GUAR. 5 pass.; dr. little; can't tell from new; cost $2,650; reposs.; will sac. for bal. due on mortgage, $665. Trade, 18 mos. to pay. G.N.C. FINANCE, 3939 WASHINGTON-BL.

Packard 1931 4 Speed Sed.

Low mileage. Prac. new car; $450 down, balance to suit. Finance Co. Warehouse. 5107 N. CLARK.

PACKARD--8, CUSTOM BUILT, 5 PASS. sport touring, 6 wire wheels, 2 fender mounted, radio equipped; actual mileage 9,534 miles. Will pass for new; $750. Guaranteed, terms. 2810 MADISON.

Packard '32 Sedan, hardly run, cheap. Well. 7802.

PACKARD--LATE MODEL 5 PASGR. SEdan; $495; can't tell from new; guaranteed; terms, trade. 4645 W. Madison.

PAIGE--'28 SEDAN; W. W.; EXCEL. COND. Need cash today; $110. EUCLID 9716.

PIERCE-ARROW -- BIG SELECTION; LOW prices; liberal terms. Pierce-Arrow Factory Branch, 2246 S. Michigan. Calumet 6109.

PLYMOUTH--'32 SED.; COACH; COUPE; Automatic clutch; free whlg.; $135 dn. or trade. 18 mos. to pay. Radcliffe 8700.

PLYMOUTH--1930 COACH, $195. 3327 Milwaukee at Crawford-av.

PONTIAC--'30 2 DR. SEDAN; 6 W. WH., fender wells; $265, or best offer; arrange terms; priv. party. 3442 Walnut-st.

PONTIAC--LATEST 1928 LANDAU 4 DR. sedan; A1 cond.; $125. 2810 MADISON.

Studebaker 8 '32 Dictator.

90 DAY FREE DRIV. TRIAL AND GUAR. 5 pass. sedan; free wheeling; 6 w. whls., side mts., trunk, chrome tire covers, heater; cost $1,565; reposs.; sac. for bal. due on mtg., $645; trade; 18 mos. to pay. G.N.C. FINANCE, 3939 WASHINGTON-BL.

STUDEBAKER -- 1931 PRESIDENT 8, 7-passenger sedan; new car appearance; free wheeling; 6 wire wheels, spotlight, fender wells; excellent mechanically; price $995. New and used car depts. open eves. and Sunday. Packard Motor Co. of Chicago, 2357 Michigan-av. Calumet 7400.

STUDEBAKER--1930 COMMANDER 8 DE luxe sedan; 6 wire wheels; 2 fender mtd.; $495. Guaranteed. Terms. 2810 Madison.

STUDEBAKER--1931 COMMANDER. Like new; bargain. 6430 Richmond-st.

AUTOMOBILE LOANS.

CASH

In 10 Minutes--No Delay.

AUTO AND TRUCK LOANS.

$350 TO $10,000

Confidential. No Endorsers.

15 Years at Same Location.

WINTER-HIRSCH

1842 S. MICHIGAN-AV.

CALUMET 4586.
4657 W. MADISON. ESTE. 3243.
7701 S. HALSTED. TRI. 4306.

MOST

Of our business is done with

OLD CUSTOMERS

Isn't this definite proof that
--our rates are lowest
--our service the most considerate
--our terms the most convenient

With these facts in mind, you owe it to yourself to investigate our loan and refinance plan when in need of immediate cash.

Automobile Bonding Co.,

ESTABLISHED 1919.

105 W. Monroe. Ran. 7992
4802 N. Western, 2d Fl. Lon. 8342
7850 S. Halsted, 2d Fl. Tri. 0807
6212 Cottage Grove. Hyde Pk. 9723
4734 W. Madison. Aus. 3906

BORROW WISELY

AUTO AND TRUCK LOANS

or present notes reduced to easier payments.

WE CHARGE LESS

Majestic Investment Corp.,

105 W. Monroe. Randolph 4364
6241 Cottage Grove. Dorchester 4561
5321 W. Madison. Austin 4069
4005 W. North-av., 2d flr. Albany 7527
647 Madison-st., Oak Park. Euclid 9716

NEED MONEY QUICK?

CASH IN 15 MINUTES.

AUTOS AND TRUCKS

DRIVE AS YOU PAY. NO ENDORSERS. Present notes reduced to small payments.

Motor Car Finance Co.

2411 S. MICHIGAN-AV.

Phone Calumet 7272-7273.

Pay Legal Rates Only

AUTO LOANS. QUICK SERVICE.

Under State Supervision.

1240 S. Mich.; 1217 Devon; 59 W. Wacker; 6838 Stony Island; 747 Madison, Oak Park.

Lewis E. Bower, 1st in Chgo.

CLOTHING, FURS, ETC.

UNUSUAL OFFER--PUT YOUR FUR COAT in our storage, then select a new spring coat or fur jacquette; no money required; pay next fall. Bart's, 65 E. Randolph-st.

HARE CUFFS--ALL SHADES FOR DRESS and wrap trade. R. Schick Sons, 333 7th av., New York City.

WE BUY OLD FURS; TRADE IN TOWARDS Jacquettes, Foxes, Chokers, Fur Coats. J. Silver, 159 N. State. Dearborn 1097.

BROWN CARACUL, MINK TRIM, FUR coat; size 38; barg. Grace. 0448 after 2.

BUSINESS OPPORTUNITIES.

Businesses For Sale.

AUTOMOBILE SALES AND SERVICE 125X 125 ft. Low price auto agency. Now doing bus. Can rent reas. or will consider sale or trade. In a busy section. Hubert Lee Steed, 155 N. Clark-st., room 425.

BAKERY AND DELICATES.--NEWLY AND beau. equip. 3 yrs. ago in black and white; tile wind. and wall, silver gray fixt. with indirect lights; loc. on busy st. car transfer cor.; nr. L and theater; chp. rent, lease. Doing gd. bus. Cost $10,000. Must sac. $500 down takes it. Gold mine for baker and wife. Owner not a baker. Open Sun. 3156 W. Harrison-st., near Kedzie-av.

BAKERY-DEL.-GROC.--EST. 15 YRS.; LIV. rms.; reas. rent.; sac. cash. Berk. 2679.

BARBER SHOP AND BEAUTY SHOPS FOR Sale--Also fixtures, new and used. PAIDAR CO., 1120 N. Wells-st. Diversey 0200.

BARBER SHOP--LARGE BACK RM.; GD. business section. Call Sheldrake 5033.

BEAUTY PARLOR--FOR SALE--SUPPLIES, equipment. Cash. Easy terms. Catalog sent. GIBBS & CO., 21 S. WABASH-AV.

BEAUTY SHOP--WILL SACRIFICE; LEAVing town immed. Edgewater 4156.

CIGAR STORE--MUST ACT QUICK. 111 W. DIVISION-ST.

CLOTHING, 2D HAND-FURN. STORE--RT. $35, rms. 2551 W. 38th-st. Laf. 5596.

COMMUNITY STORE--ACCOUNT OF ILLness must sac.; present owner 6 yrs.; low rent; no comp. Make offer. 1453 W. 103d.

DEL.-GROC.--THICKLY POPULATED NGH.; brhd. Est. many years. Large stock, mod. fixt. Invoice $2,500, sacrifice for $950. Liv. quarters. Oppty. for couple. 937 W. 55th-st.

DEL.--BEAUTIFUL STORE AND APT. RENT $75 for all. Cash bus. $400 wkly. 2 wks. free trial. Terms. Lake View 6666.

DEL., HOME BAKING, ICECR., CLEARS $150 mo., 300 apts. depend on store; rt. $50; pr., $1,600 cash, tms. Columbus 7181.

DELICATESSEN-GROC.--SAC. ACCT. OTHER bus. 4249 Fullerton. Bel. 8850.

DELIC., GROC., CANDY, FOUNT.--CORNER store; barg. for cash. 2757 Haddon-av.

DRUG STORE--GD. REAS. FOR SELLING; doing gd. bus.; gd. opp. for right party; small down payment. Apply 5634 Diversey.

FOOD STORE -- ACCEPT OFFER, UP TO date fixtures. Barg. 6311 Kimbark.

GARAGE, SERV. STA.--WOND. OPPOR. FOR 1-2 men. See to apprec. Kildare 4212.

GARAGE--100 CAR, ESTABLISHED, ONLY $1,500, gd. spot. Al Weiss, 33 N. La Salle.

GAS STATION--$2,500 INVESTMENT FOR $1,200 cash. Pumping 10,000 gal. per mo. 3800 S. State-st. Yards 5977.

GROCERY AND SCHOOL STORE--LIVING quarters, $35 month; sacrifice for $200 cash. Call from 9 to 6, 717 Center-st.

GROCERY STORE--SO. S. COR.; OCCUP. BY A. & P.; avail. May 1. Landau, Fra. 3136.

HARDWARE STORE--MODERN, METAL, electrically lighted fixtures; clean, small stock; good location. Low rent. 4748 Milwaukee-av.

HOTEL--36 MOD. RMS., 10 MIN. LOOP; 2 blks. World's Fair. Cheap. 2223 Cottage Gr.

Laundry, Dry Cleaning Plant

on Elston-av., est. 4 yrs.; receipts $500 wkly.; lease 5 yrs.; will sac. for quick sale.

MIDLAND SALES CO.,

64 W. Randolph-st. Suite 1305.

LUNCHRM., GRILL--FACT. LOC.; GD. BUS.; 4 liv. rs.; $40; barg., $400. 2655 Southport.

LUNCH-SODA FOUNT'N--WELL EST. LOW rent; barg. 1015 Diversey-pkwy.

LUNCHROOM--SMALL; BUSY CORNER; cheap. 3356 W. Harrison-st.

LUNCH ROOM--BUSY LOCATION; RENT $30. Sm. cash will handle. 335 S. Kedzie.

MAIL ORDER BUSINESS--MEDICAL; A bargain, $500. 1305, 159 N. State.

RESTAURANT--PROMINENT ALL NIGHT location, N. Side; sacrifice account illness. Ph. Longb. 4633. 4403 Sheridan-rd.

RESTAURANT--40 SEATS, GD. BUS., $400. $200 dn., $40 mo. Rt. $30; liv. rms. 2536 S. California-av., nr. Criminal Court Bldg.

REST.--WELL EST. ON BUSY CORNER IN lively suburb. Sell reas. on acct. of ill health. Terms. Address G 385, Tribune.

RESTAURANT--MODERN, GD. LOC. AND bus.; long lease. Prc. $1,000, ½ cash, bal. tms. Owner leav. town. 5314 Lawrence-av.

RESTAURANT -- COMPLETE; 40 CHAIRS; sac. this week acct. illness. Rav. 4135.

REST.--OLD EST. IN LOOP; STEADY clientele; reas. Owner, 35 S. Market-st.

RESTAURANT--DO NOT APPLY IF YOU don't mean business. 1103 Berwyn-av.

RMG. HOUSE--83 R., UPTOWN; RT. $350. Nets $300 mo.; cln., well furn; $3,000 req. Steinbock & Alexander, 160 N. La Salle.

ROOMING HOUSE -- 21 ROOMS, NICELY furnished; rent reasonable. Income $275. 2817 Washington-blvd.

SERVICE STATION, REPAIR SHOP--EX. opp. for right man. Sac. 3735 Armitage.

SHOE REPAIR--N. W.; NO COMPETITION; sell cheap acct. other business. Newc.1393.

TAILOR AND CLEANING SHOP IN LARGE apt. hotel; old estab.; cheap rent. Wonderful opportunity. 7453 Greenview.

TEMPLE CAFE, $600 CASH; LEAVING city. 3800 S. State-st. Yards 5977.

TOURIST HSES., 10 GAS STA., LUNCH stand; Linc. hiway, nr. Joliet; $150 mo. Andersen, 1901 W. Lake. Col.5260. Wes.1915.

IF THE KIND OF STORE OR BUSINESS you want to buy is not offered for sale today, why not advertise in the Business Opportunities Wanted Column? Stop in today at one of the Tribune Want Ad Offices, Madison and Dearborn-sts., 1107 E. 63d-st., or call Superior 0100, ask for an Ad Taker.

SUPER SERVICE STATION

for sale or trade. Loc. at Aurora, 38 miles west of Chgo., on main thoroughfare. Price $11,500. Terms if desired. Will trade for real estate or take part cash and carry balance. Address L O 186, Tribune.

Partnerships and Investments.

MAN--WITH CHAIN STORE EXP., MAKE $60 wkly. Your own bus. $240 cash req.; fully secured. Address L M 505, Tribune.

Concessions and Locations.

WATCH MAKER--A1; CONSIDER BENCH space in novelty or optician's store. Address G 320, Tribune.

LOCAL FREIGHT DEPOT -- CENTRALLY loc., 1421 S. Wabash, rear. Mid. 0264.

GOOD S. S. LOC. FOR TIRE STORE, gas tank and pump on prem. Laf. 5872.

Business Equipment.

PERM. WAVE MACH.--USED 1 SEASON. Voltmeter Dryers, manicure table, facial, marcel chrs.; cheap. 7144 S. Claremont.

FULL RESTAURANT EQUIPMENT FOR sale. 1216 Washington-blvd. Hay. 6503.

Business Service.

BELGIAN, WITH GOOD REFERENCES, asks general agency from American firms for articles of great consumption; send prospect with sample to Joseph Bequet, 18 Champs Elysees, Namur, Belgium.

CAN USE ONE OR MORE CHICAGO ORganizations having lrge. no. of house to house canvassers for distribution of timely 25c sellers. Call or write R. S. Toth & Associates, 53 W. Jackson-blvd.

ARCHITECT OFFERS WELL EQUIPPED loop office to architects desiring temp. accom. Address A 594, Tribune.

Wanted.

WANT GD. YOUNG RETAIL BUS. IN trade for equity in 12 flat; 90% rented; only 40% mort. Address L M 286, Tribune.

TO BUY A CIGAR STORE--WILL INVEST up to $7,500. Address G 280, Tribune.

MILK DAIRY WANTED--ANY SIZE, ANY condition. Address L M 241, Tribune.

RADIOS AND SUPPLIES.

8 TUBE MAJESTIC RADIO IN BEAUTIFUL walnut lowboy, complete with tubes at $49.50. Lyon & Healy Bargain Basement, 243 S. Wabash-av.

$6.95.........PENTODE MIDGET.........$6.95. RONWYN RADIO STORES. 1413 S. Michigan-av., 1729 W. Chicago-av.

NEW 1932 6 TUBE JACKSON BELL, $18.75. R. C. A. Victor, 1932 [cost $157] for $59.75. 601 Washington. Hay. 7837.

PENTODE MIDGETS: $6.95, $9.95, $10.95. 1733 CHICAGO-AV. 2152 E. 71ST-ST. 4644 BROADWAY. 5043 MADISON-ST.

VICTOR OPERETTA, $10.95. A reg. $39.50 value. Other models, $6.45. 3100 Michigan. Open eves. 9, Sunday 2.

Service Repairs, Etc.

GOOD SERVICE, REASONABLE, ANY time, anywhere. Gregory, Haymarket 0896.

WE FIX ALL RADIO TROUBLES, $1 SERVice. Radio Power Pack Co., Irv. 2737-38.

AUTO ACCESSORIES, REPAIRING.

WTD.--'31 BUICK BODY, ANY STYLE, 132 inch chassis. 1235 Broadway, Denver, Colo.

TERMS OF SUBSCRIPTION OF THE TRIBUNE.

Orders for mail subscriptions must be accompanied by remittance to cover.

Rates for Illinois [outside of Chicago], Indiana, Iowa, Michigan, and Wisconsin:

Daily, without Sunday, one year, $5.00; six months, $2.50; three months, $1.25; two months, $1.00; one month, 50c.

Daily, with Sunday, one year, $12.50; six months, $6.25; three months, $3.15.

Sunday only, one year, $7.50; one month, $1.00.

Rates for subscription in postal zones 3 and 4 [measured from Chicago], outside of Illinois, Indiana, Iowa, Michigan, and Wisconsin:

Daily, without Sunday, one year, $7.50; one month, $1.00.

Sunday only, one year, $7.50; one month, $1.00.

Daily and Sunday, one year, $15.00; one month, $2.00.

Rates for subscription in zones 5, 6, 7, and 8 [measured from Chicago], Canada, Mexico, and foreign:

Daily, without Sunday, one year, $12.00; one month, $1.50.

Sunday only, one year, $7.50; one month, $1.00.

Daily and Sunday, one year, $19.50; one month, $2.50.

Give postoffice address in full, including county and state. Remit by express money order, draft, or in registered letter at our risk to The Tribune Company, publishers, Tribune Square, Chicago.

MEMBER OF THE ASSOCIATED PRESS.

The Associated Press is exclusively entitled to the use for republication of all news dispatches credited to it or not otherwise credited to this paper, and also to the local news published herein.

All rights of republication of special dispatches herein also are reserved.

Chicago Daily Tribune.
THE WORLD'S GREATEST NEWSPAPER

WEDNESDAY, APRIL 27, 1932.

Start Pleas to Jury in Trial of Lieut. Massie and His Associates—Hold Two for Ohio Fatal Bombing

[TRIBUNE Photo.]

MEN SOUGHT AFTER OHIO BLAST SEIZED HERE. Frank Wilson (left) and Edward Wallace, arrested in stolen car in which dynamite, electric drill, and weapons were found. *(Story on page 3.)*

COUNTY BOARD APPROVES NEW $20,000,000 BOND ISSUE FOR RELIEF. Left to right: County Commissioner Maurice Kavanagh, Sylvester O'Donahue, Edward L. Ryerson (standing), chairman Illinois emergency relief commission; Emmett Whealan, president of county board. [TRIBUNE Photo.] *(Story on page 6.)*

[Acme Photo.]

FINAL PLEAS TO JURY ARE MADE IN HAWAIIAN MURDER TRIAL. At left: Barry Ulrich, who spoke first for prosecution, about to enter court. At right: George S. Leisure (left), who made opening argument for Lieut. Thomas H. Massie and his associates, and Clarence Darrow, who will speak in their behalf today. *(Story on page 1.)*

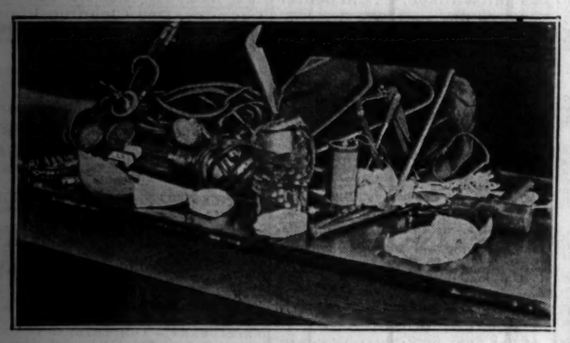

[TRIBUNE Photo.]

FIND DYNAMITE IN OHIO BLAST SUSPECTS' CAR. Dynamite, acetylene torch, fuses, electric drill, tools, and weapons seized when Frank Wilson and Edward Wallace were arrested. *(Story on page 3.)*

[TRIBUNE Photo.]

GIRLS ARRESTED WHEN RAID IS MADE ON COLLECTION AGENCY. Left to right: Goldie Van, Ella Benger, Ruth Brodahl, Aileen Fisher, Josephine Kane (seated, center); Jessica Gordon (on arm of chair); and Betty Carrington, who were seized with thirty men in offices of Ogden corporation at 134 North La Salle street. *(Story on page 6.)*

[TRIBUNE Photo.]

INTERNATIONAL OFFICERS ARE GUESTS AT LUNCHEON OF LIONS CLUB. Left to right: Charles H. Hatton, first vice president, Wichita, Kas.; Roderick Beddow, second vice president, Birmingham, Ala.; Julien C. Hyer, president, Fort Worth, Tex.; Oscar L. Challman, president Chicago Central club; Melvin Jones, founder; W. W. Hodges, past president, New York. [TRIBUNE Photo.] *(Story on page 10.)*

[TRIBUNE Photo.]

FLIES HERE TO AID CONGRESS OF WOMEN. Ruth Nichols in front of her machine after arrival at city airport on tour made to arouse interest in international gathering at 1933 World's Fair. *(Story on page 8.)*

[TRIBUNE Photo.]

COMPLETE JURY TO TRY EX-OFFICIAL. State Senator Daniel A. Serritella (right), on trial for conspiracy to defraud people as city sealer, talking to Miles J. Devine, his lawyer, in Judge J. J. Kelly's court. *(Story on page 2.)*

[Associated Press Photo.]

TO QUIT POST. John N. Willys of Ohio, ambassador to Poland, intimates he will resign soon. *(Story on page 2.)*

[Associated Press Photo.]

WAITING FOR MORNING SESSION OF MASSIE TRIAL TO OPEN. Hawaiians who have stayed up all night, playing cards and otherwise amusing themselves, in the Judiciary building before the doors are thrown open for the trial of naval officer and aids. *(Story on page 1.)*

[TRIBUNE Photo.]

INTERNATIONAL OFFICERS ARE GUESTS AT LUNCHEON OF LIONS CLUB. Left to right: Charles H. Hatton, first vice president, Wichita, Kas.; Roderick Beddow, second vice president, Birmingham, Ala.; Julien C. Hyer, president, Fort Worth, Tex.; Oscar L. Challman, president Chicago Central club; Melvin Jones, founder; W. W. Hodges, past president, New York. [TRIBUNE Photo.] *(Story on page 10.)*

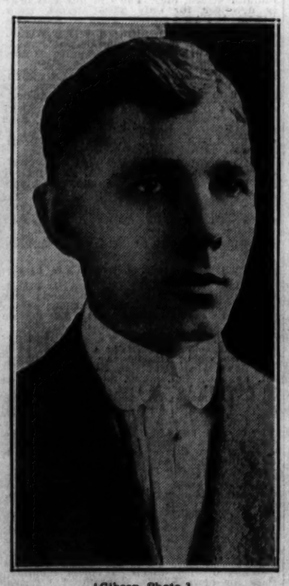

[Gibson Photo.]

BELIEVED SLAIN. Joseph F. Leslie, found dead at Gary railroad crossing, not accident victim, police think. *(Story on page 8.)*

[Associated Press Photo.]

GERMANY'S LITTLE POST-WAR NAVY AS IT APPEARED DURING A RECENT CONCENTRATION. In the foreground is the cruiser Schleswig-Holstein, followed by the cruisers Hessen, Schlesien, and Emden, in the port of Swinemuende on the Baltic ocean, where they were gathered together recently.